

VILLEN
UND
LANDHÄUSER

SAMMLUNG

VON KLEINEREN LÄNDLICHEN WOHNHÄUSERN ENTWORFEN UND
AUSGEFUEHRT VON HERVORRAGENDEN ARCHITEKTEN

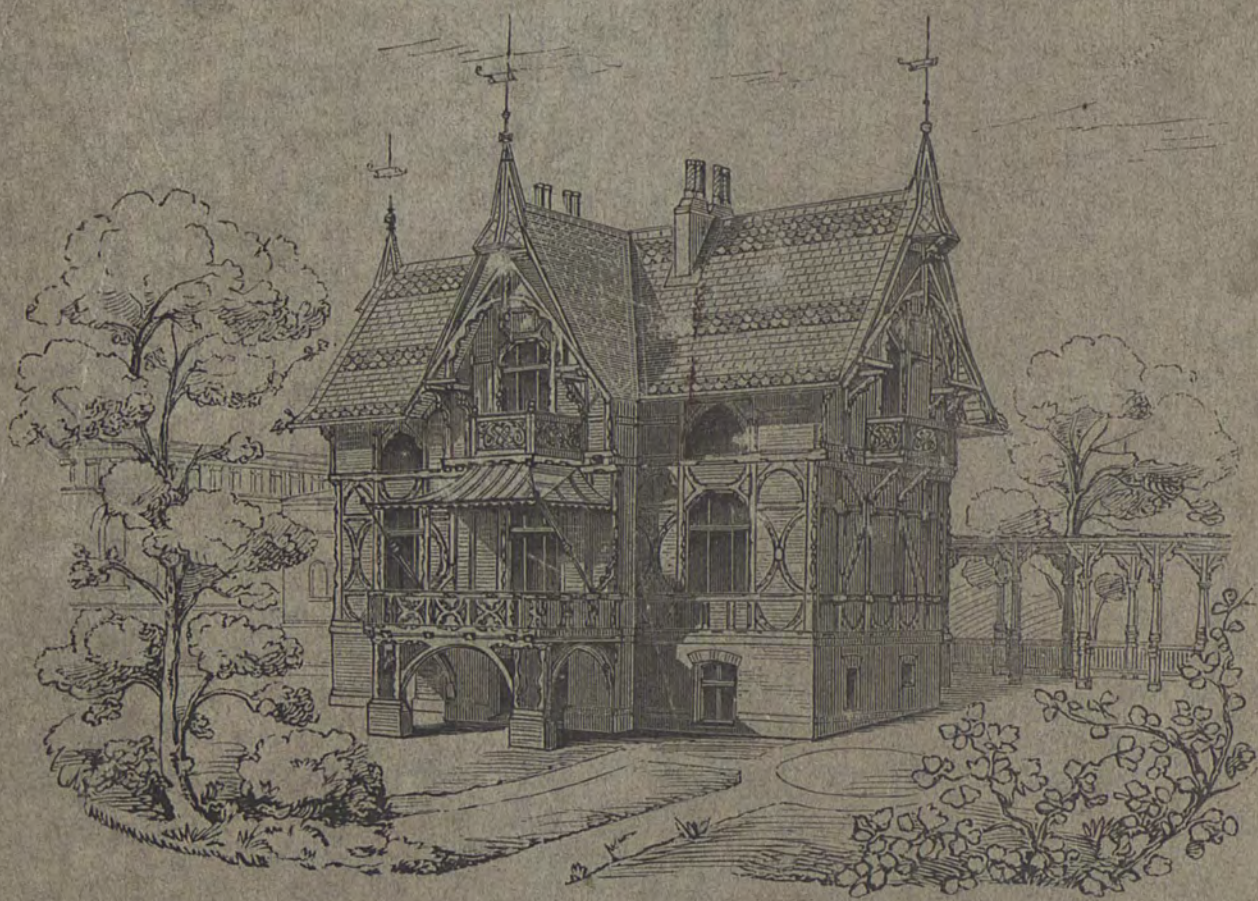

J. Nr. 18288

BERLIN

VERLAG VON ERNST WASMUTH

ARCHITEKTUR-BUCHHANDLUNG

35 — MARKGRAFENSTRASSE — 35

1885



7.16

VII 131



VILLEN UND LANDHÄUSER

SAMMLUNG

VON KLEINEREN LÄNDLICHEN WOHNHÄUSERN ENTWORFEN UND
AUSGEFUEHRT VON HERVORRAGENDEN ARCHITEKTEN

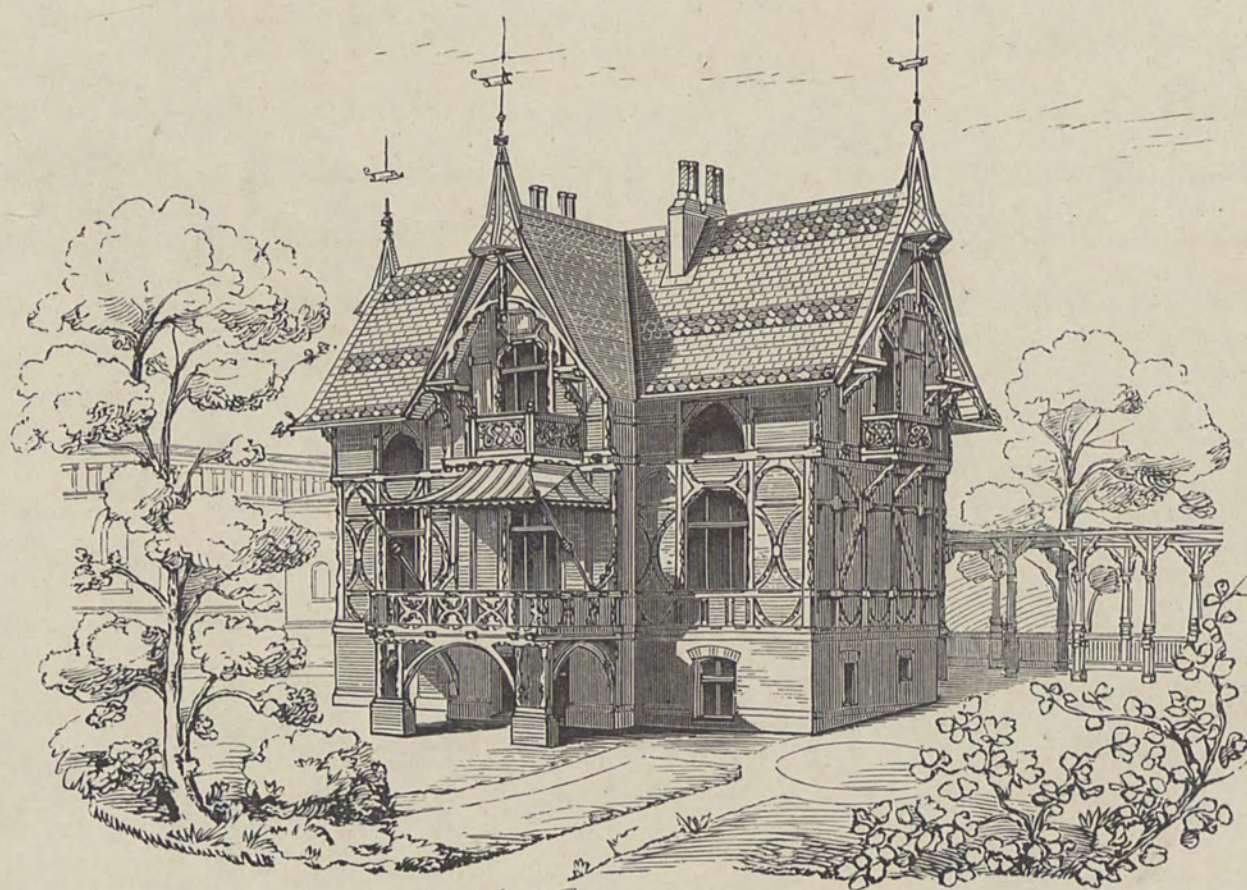

J. Nr. 18288.



BERLIN

VERLAG VON ERNST WASMUTH

ARCHITEKTUR - BUCHHANDLUNG

35 — MARKGRAFENSTRASSE — 35

1885

47.26



BIBLIOTEKA CYFROWA POLITECHNIKI KRAKOWSKIEJ

INHALTS-VERZEICHNISS

Tafel 1.	Villa am Griebnitzsee	Ende & Böckmann.
„ 2.	Villa bei Berlin	Kayser & von Groszheim.
„ 3.	Villa bei Hamburg	Haller & Lamprecht.
„ 4.	Villa bei Dresden	Schreiber, Arch.
„ 5.	Villa bei Dresden	Giese & Weidner.
„ 6.	Villa bei Berlin	Kayser & von Groszheim.
„ 7.	Villa bei Berlin	Kayser & von Groszheim.
„ 8.	Villa bei Kottbus	Gérard & Hillebrandt.
„ 9.	Villa bei Berlin	Kayser & von Groszheim.
„ 10.	Landhaus in Wiesbaden	Hans Grisebach.
„ 11.	Villa bei Stuttgart	Otto Tafel.
„ 12.	Villa bei Berlin	Kayser & von Groszheim.
„ 13.	Villa in Weinheim a. B.	W. Manchot.
„ 14.	Meierei bei Bremen	Heinrich Müller.
„ 15.	Landhaus in Partenkirchen	Hans Grisebach.
„ 16.	Villa am Griebnitzsee	Ende & Böckmann.
„ 17.	Villa in Lichterfelde	Johannes Otzen.
„ 18.	Villa bei Berlin	Kayser & von Groszheim.
„ 19.	Villa bei Bremen	Heinrich Müller.
„ 20.	Villa bei Hamburg	Schmidt & Neckelmann.
„ 21.	Landhaus in Blankenese	Bahre & Querfeld.
„ 22.	Villa in Lichterfelde	Johannes Otzen.
„ 23.	Landhaus in Vesinet	Destors, Arch.
„ 24.	Villa in Jena	Gropius & Schmieden.
„ 25.	Villa bei Bremen	Heinrich Müller.
„ 26.	Villa bei Nürnberg	R. Bergau.
„ 27.	Landhaus in Juvisy	J. B. Duval.
„ 28.	Villa in Grünau	Carl Schäfer.
„ 29.	Landhaus in Montjavoult	Paul Sedille.
„ 30.	Villa am Wannsee	Ende & Böckmann.
„ 31.	Villa bei Berlin	Kayser & von Groszheim.
„ 32.	Villa bei Mannheim	W. Manchot.
„ 33.	Landhaus in Meudon	Auburtin, Arch.
„ 34.	Villa in Lichterfelde	Johannes Otzen.
„ 35.	Villa bei Frankfurt a. M.	Linnemann & Strigler.

Tafel 36.	Doppelvilla in Grünau	Carl Schäfer.
„ 37.	Villa bei Speyer	W. Manchot.
„ 38.	Landhaus in St. Florentin	R. Rose.
„ 39.	Villa bei Berlin	Kayser & von Groszheim.
„ 40.	Villa in Westend	Ende & Böckmann.
„ 41.	Villa in Göttingen	Johannes Otzen.
„ 42.	Landhaus im Parc des Princes	Joulet, Arch.
„ 43.	Villa in München	G. Seidl.
„ 44.	Villa bei Berlin	Otto March.
„ 45.	Villa bei Berlin	Kayser & von Groszheim.
„ 46.	Villa in Kirchheim u. T.	Otto Tafel.
„ 47.	Landhaus in Coulommiers	Marmottin, Arch.
„ 48.	Landhaus in Wiesbaden	Hans Grisebach.
„ 49.	Villa bei Berlin	Kayser & von Groszheim.
„ 50.	Villa am Griebnitzsee	Ende & Böckmann.

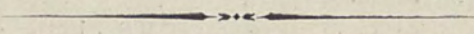

Der Wunsch, in einem Hause allein oder doch mit möglichst wenigen Miethsparteien zusammen zu wohnen, macht sich in den wohlhabenderen Familien Deutschlands immer lebhafter geltend. In norddeutschen Küstenstädten, namentlich in Bremen, sind auch bereits ganze Stadtviertel entstanden, welche diesem Wunsche entgegenkommen und in ihren Villenanlagen ländliche Abgeschlossenheit mit städtischem Comfort verbinden. Meist nach dem Muster der englischen „Cottages“ gebaut, tragen diese für eine, zwei, höchstens drei Familien berechneten Landhäuser einen etwas einförmigen Charakter, was sich zum Theil daraus erklärt, dass die Fachliteratur bisher kein Werk besass, aus welchem der Architekt Ideen und Anregungen schöpfen konnte.

Diesem oft beklagten Mangel soll nun durch vorliegendes Werk abgeholfen werden, welches dem Architekten, dem Maurermeister und dem Bauherrn eine Fülle von Mustern zur Nachbildung und Auswahl bietet. Die hervorragendsten Architekten Deutschlands und Oesterreichs haben sich vereinigt, um aus ihren praktischen Erfahrungen Vorbilder zu liefern, die sich durch Gefälligkeit in der äusseren Erscheinung, Einfachheit in der Gestaltung des Grundrisses und Wohlfeilheit in der Bauausführung gleichermaassen auszeichnen. Nur solche Entwürfe sind in diese Sammlung aufgenommen worden, die entweder schon ausgeführt, oder doch für die Ausführung bestimmt sind. Bei der Auswahl derselben ist besonders der Gesichtspunkt maassgebend gewesen, die Herstellung ländlicher Wohnhäuser für mittlere bürgerliche Verhältnisse zu erleichtern. Der Preis der Bauausführung bewegt sich von 5000 Mark an aufwärts.

Nach den beigegebenen Grundrissen und Details lassen sich die Bauzeichnungen mit leichter Mühe anfertigen. Die Pläne für Park- und Gartenanlagen werden den Bauherren sowohl wie den ausführenden Architekten eine angenehme Zugabe sein.

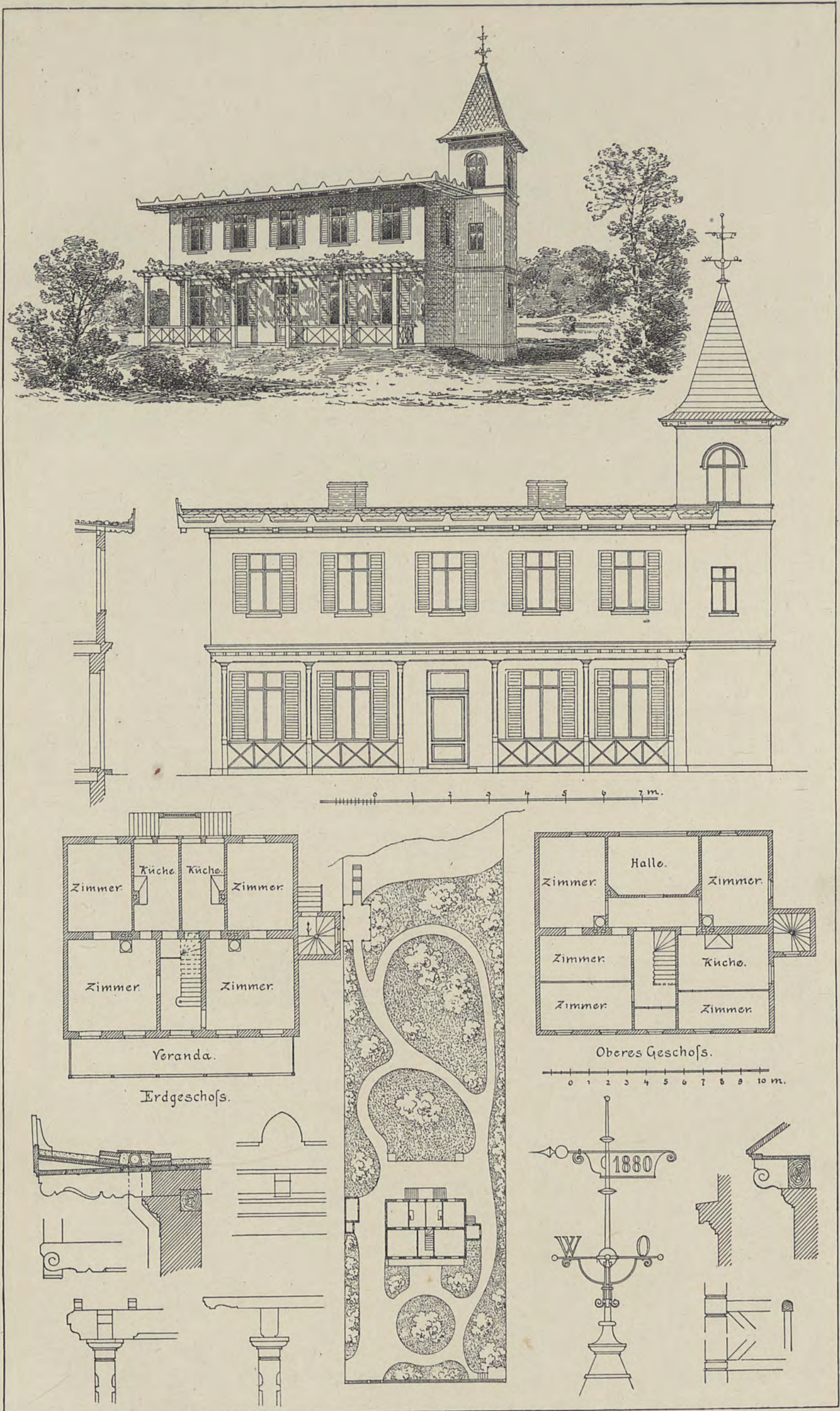

ENDE & BÖCKMANN, ARCHITEKTEN, ERF.

G. SCHEER, ARCHITEKT, GEZ.

VILLA DES HERRN PREETZ AM GRIEBNITZSEE

VERLAG VON ERNST WASMUTH, BERLIN

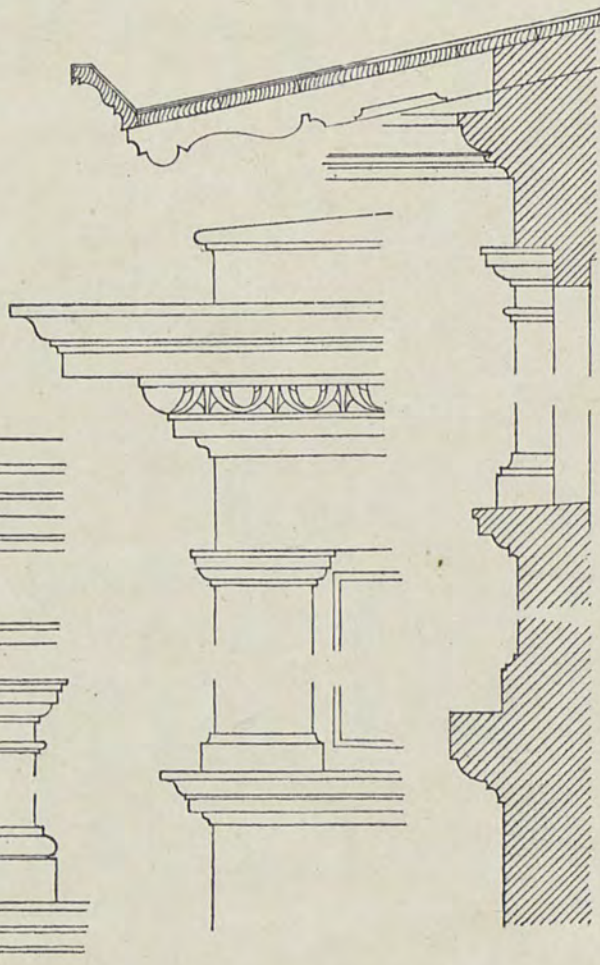
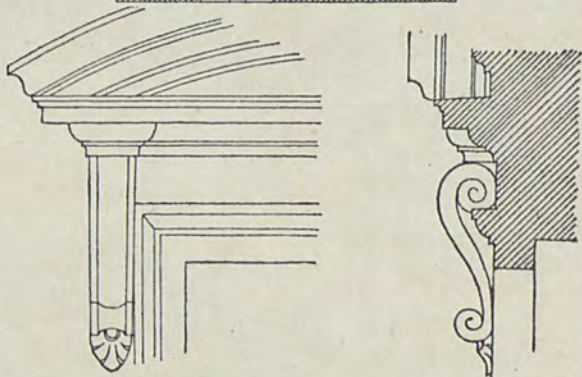
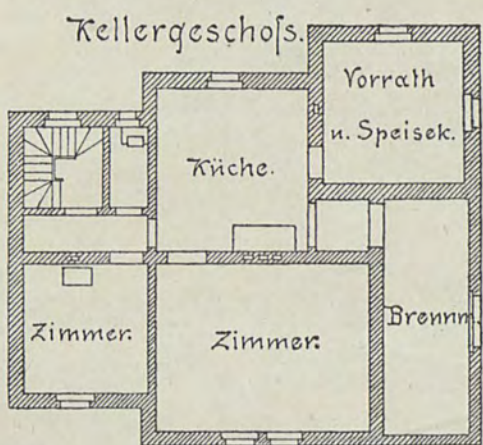
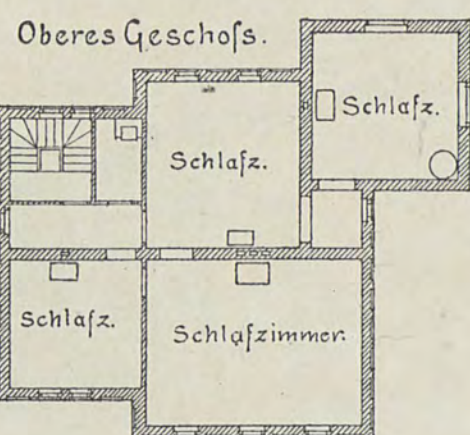
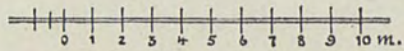
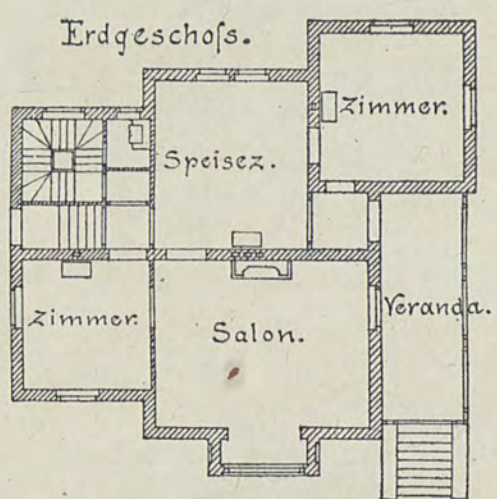
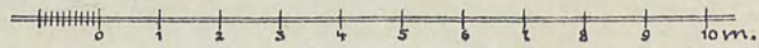
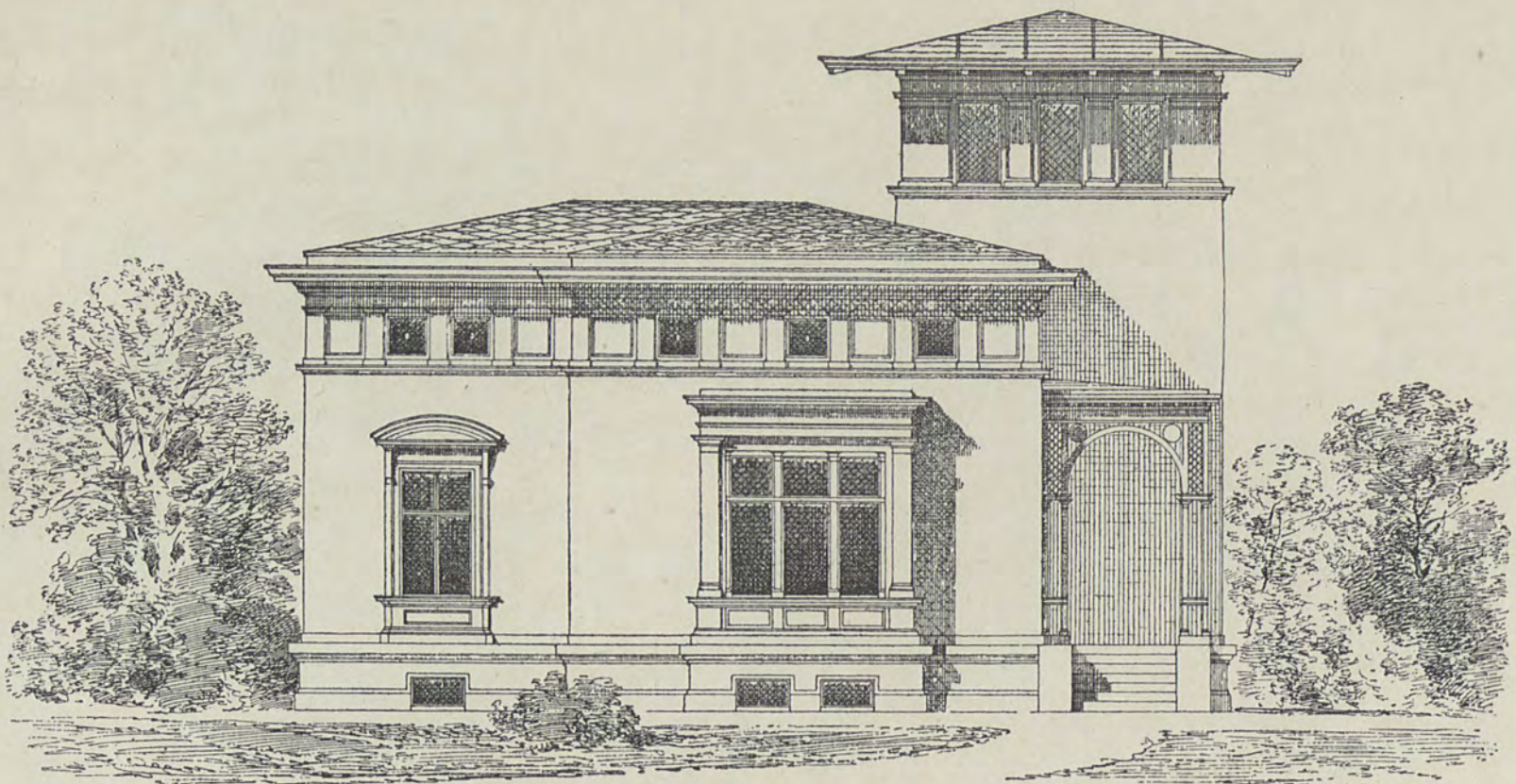

KAYSER & VON GROSZHEIM, ARCHITEKTEN, ERF.

G. SCHEER, ARCHITEKT, GEZ.

VILLA BEI BERLIN

VERLAG VON ERNST WASMUTH, BERLIN

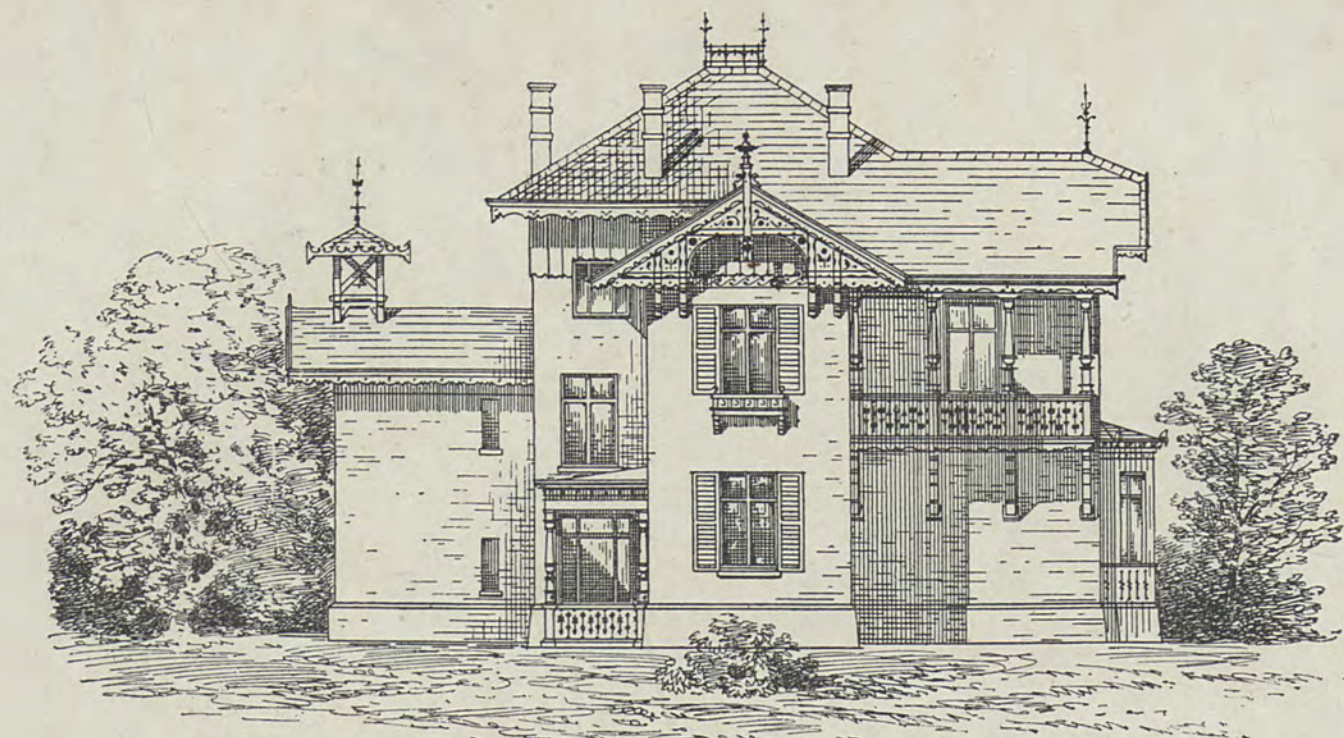

VORDER-ANSICHT

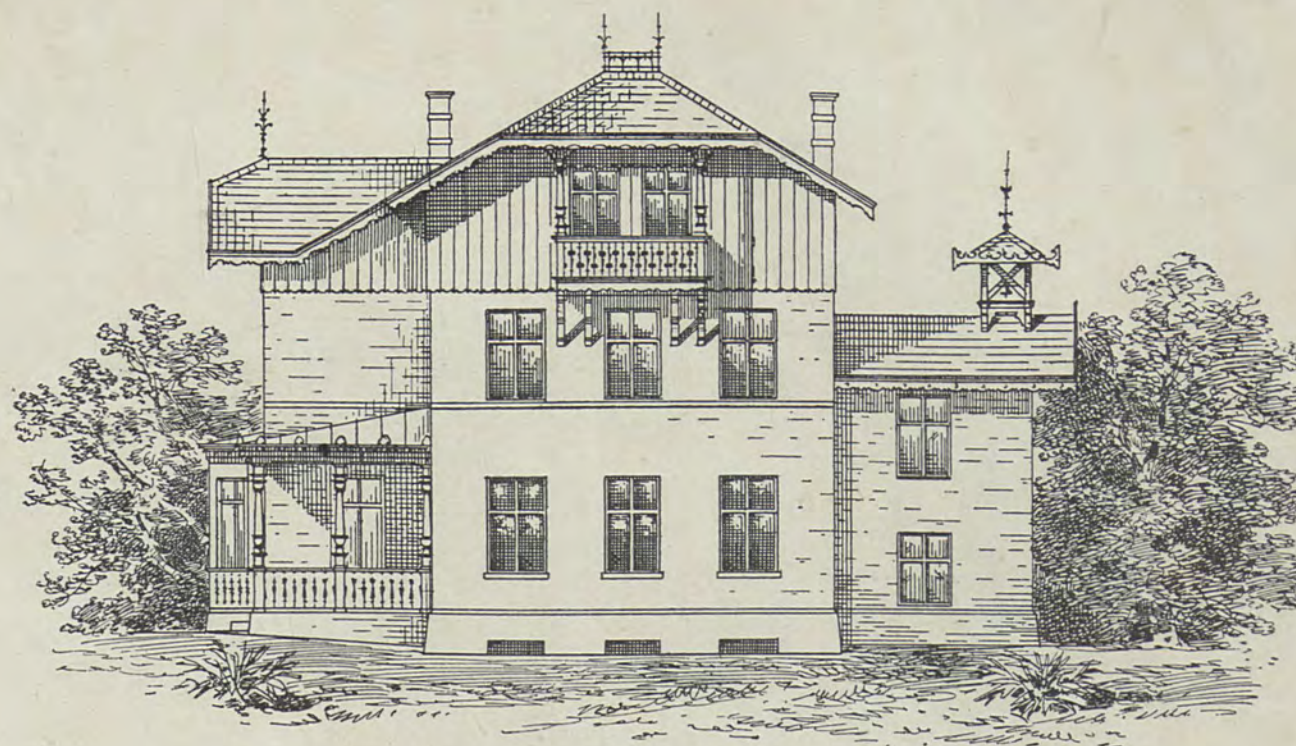

HINTER-ANSICHT

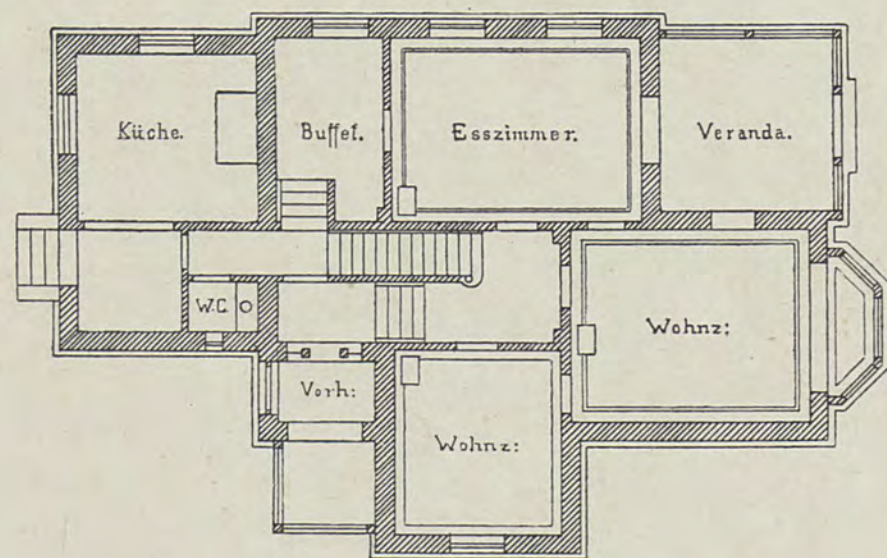

ERDGESCHOSS.

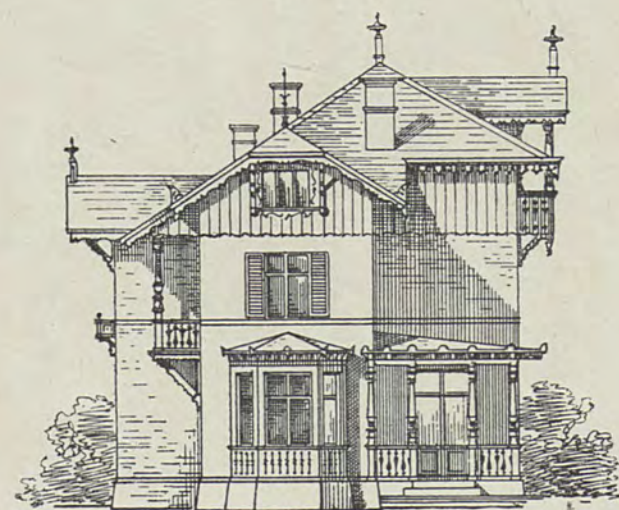

SEITEN-ANSICHT.

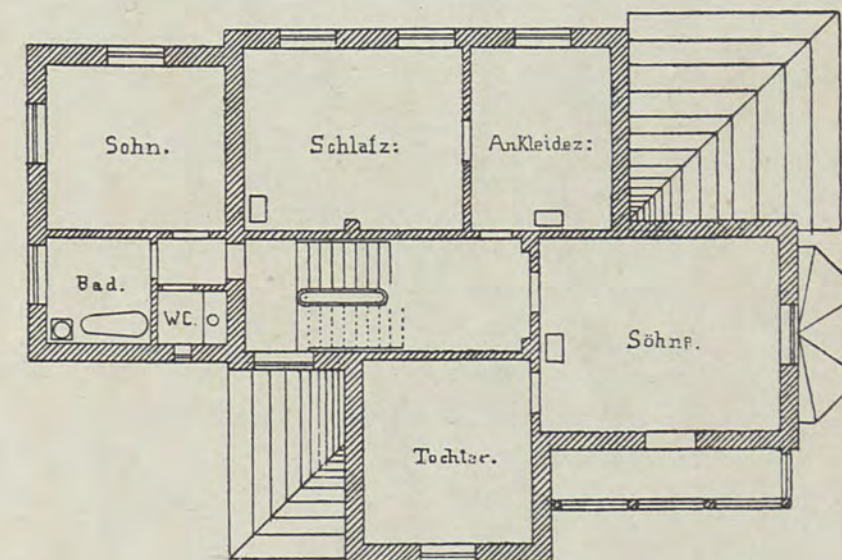

ERSTER STOCK

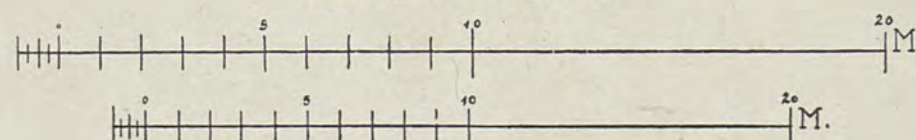

M. HALLER & L. LAMPRECHT, ARCHITEKTEN, ENTW.

H. DROESSER, ARCHITEKT, GEZ.

VILLA SCHRÖDER BEI HAMBURG



BIBLIOTEKA CYFROWA POLITECHNIKI KRAKOWSKIEJ

VERLAG VON ERNST WASMUTH, BERLIN

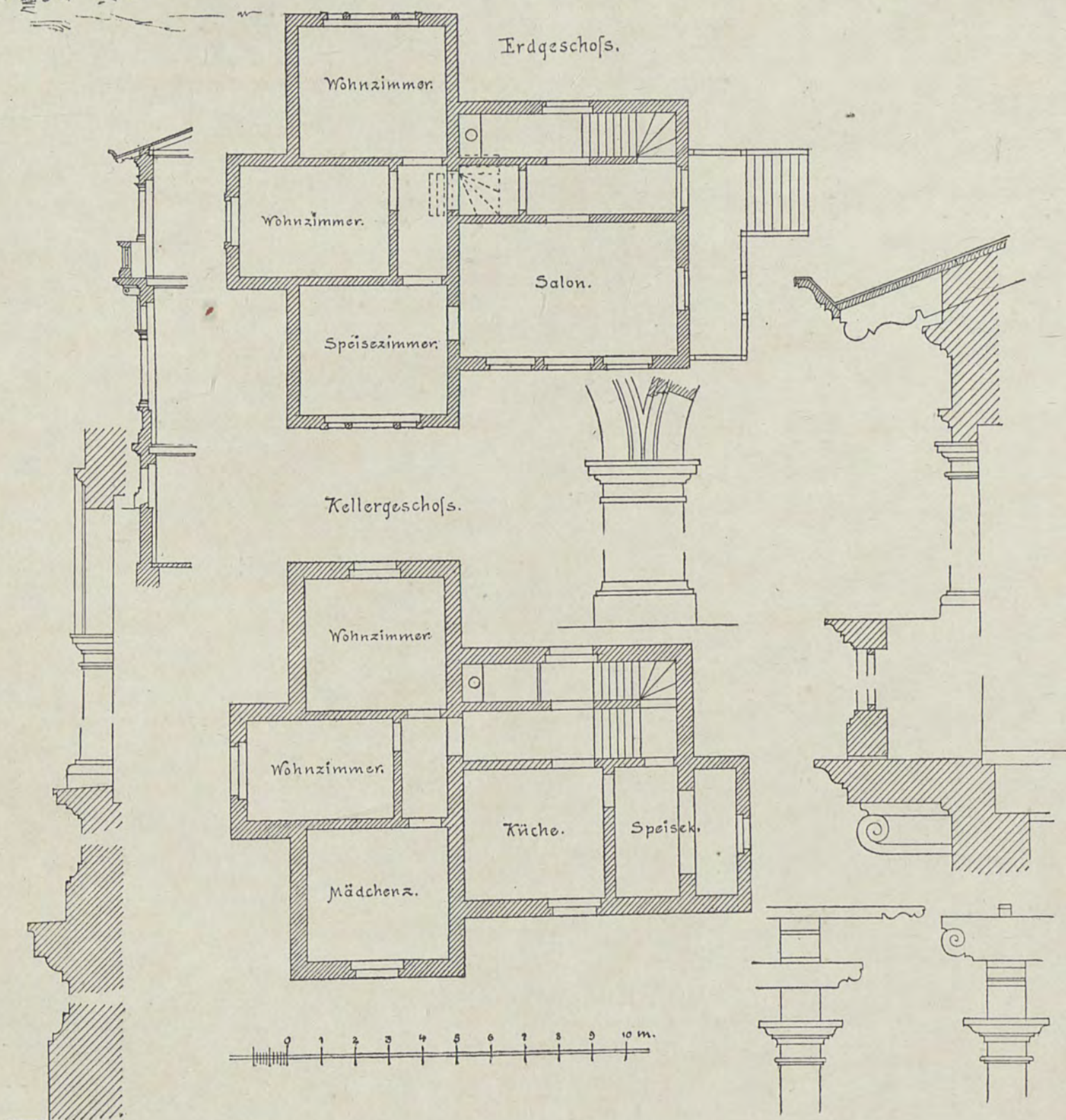
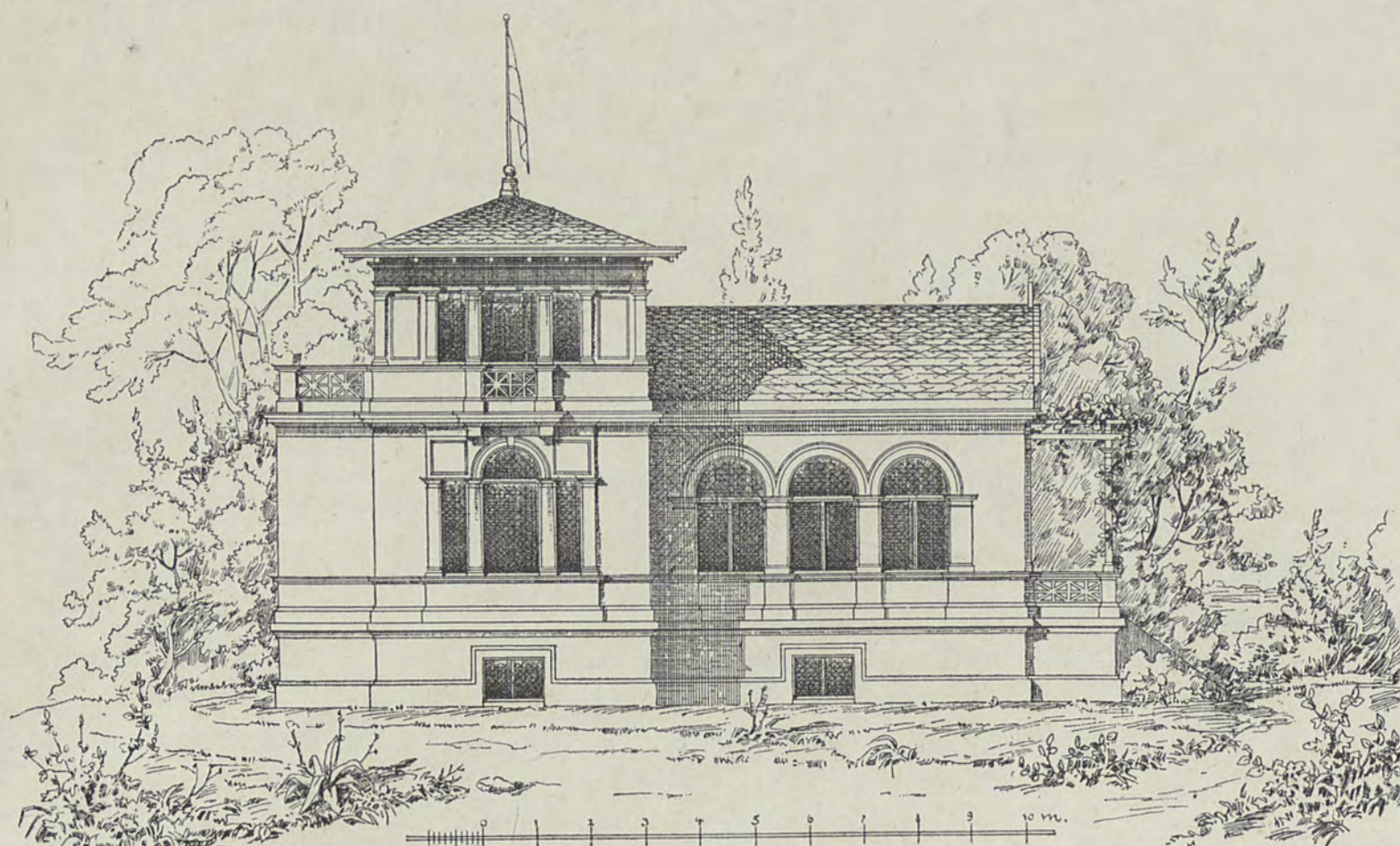

SCHREIBER, ARCHITEKT, ERF.

G. SCHEER, ARCHITEKT, GEZ.

VILLA BEI DRESDEN

VERLAG VON ERNST WASMUTH, BERLIN



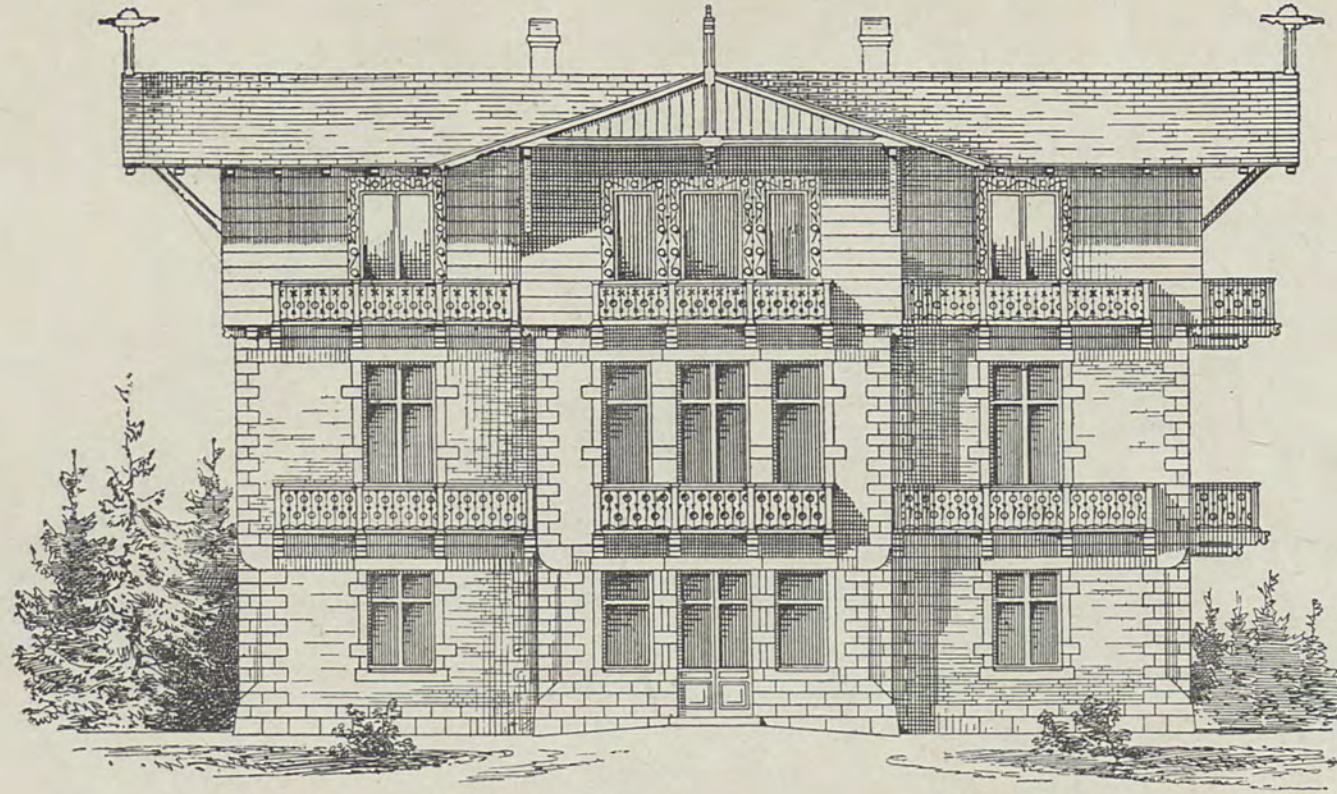

VORDER-ANSICHT

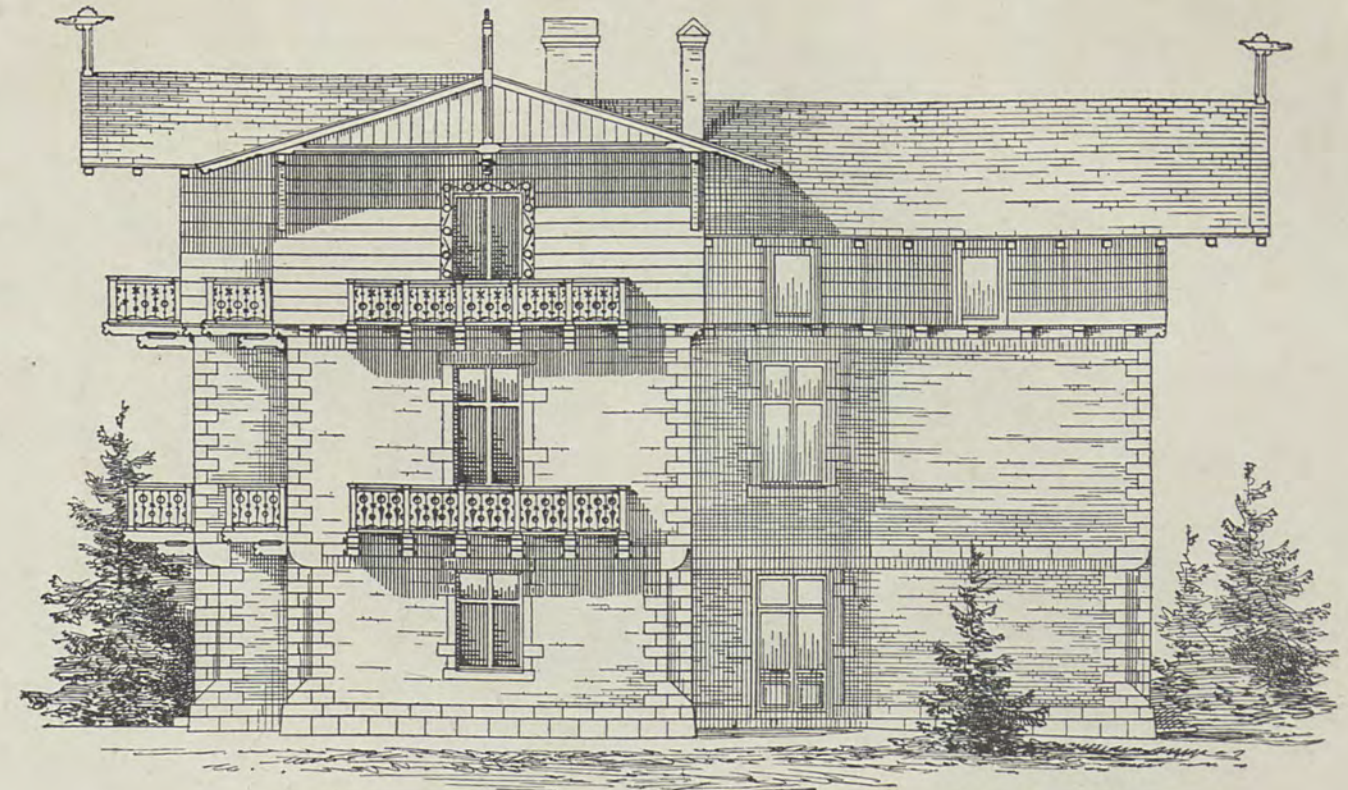

SEITEN-ANSICHT

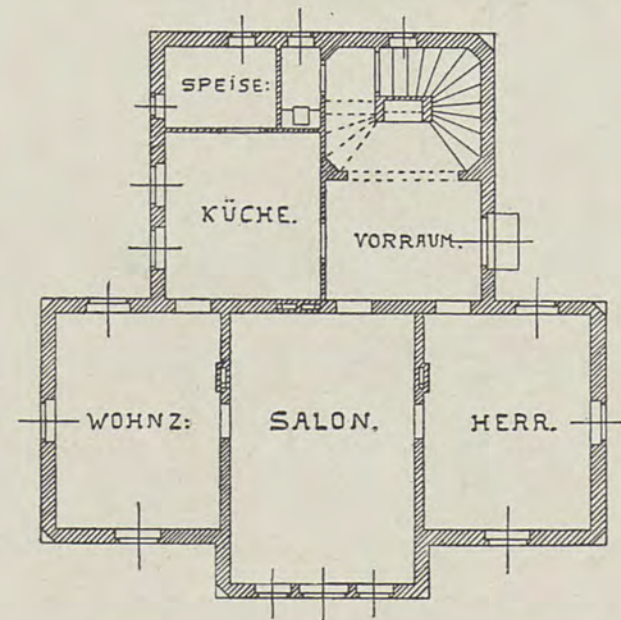

ERDGESCHOSS UND I. STOCKWERK

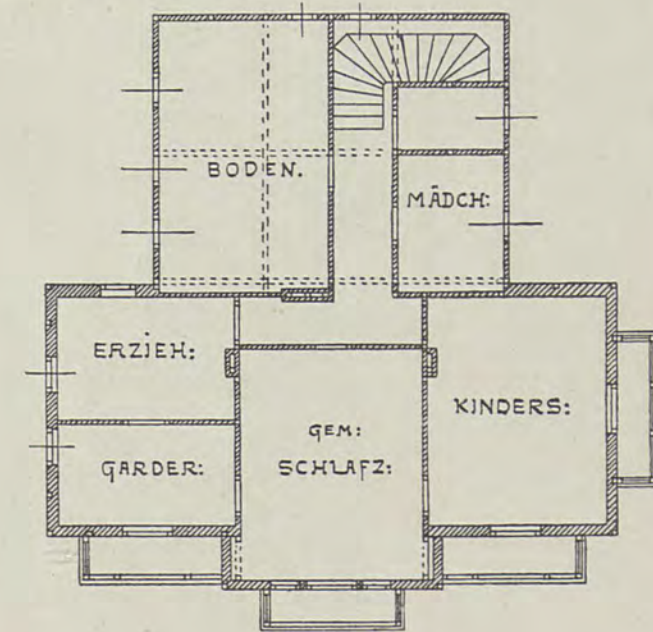
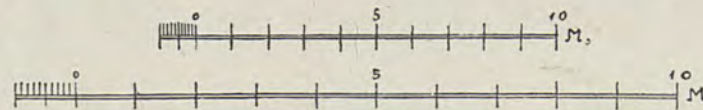
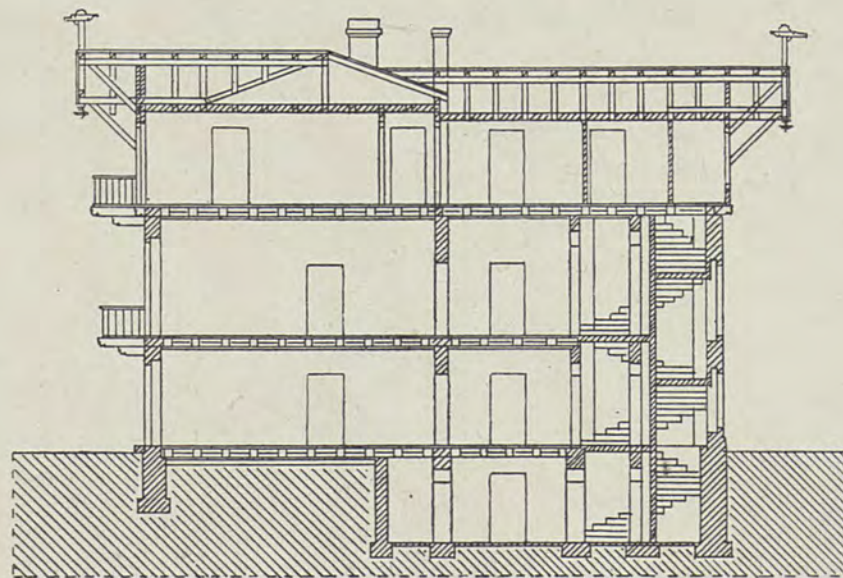

DACHGESCHOSS

GIESE & WEIDNER, ARCHITEKTEN, ERF.

H. DRESSER, ARCHITEKT, GEZ.

VILLA HARTMANN BEI DRESDEN



BIBLIOTEKA CYFROWA POLITECHNIKI KRAKOWSKIEJ

VERLAG VON ERNST WISMUTH, BERLIN

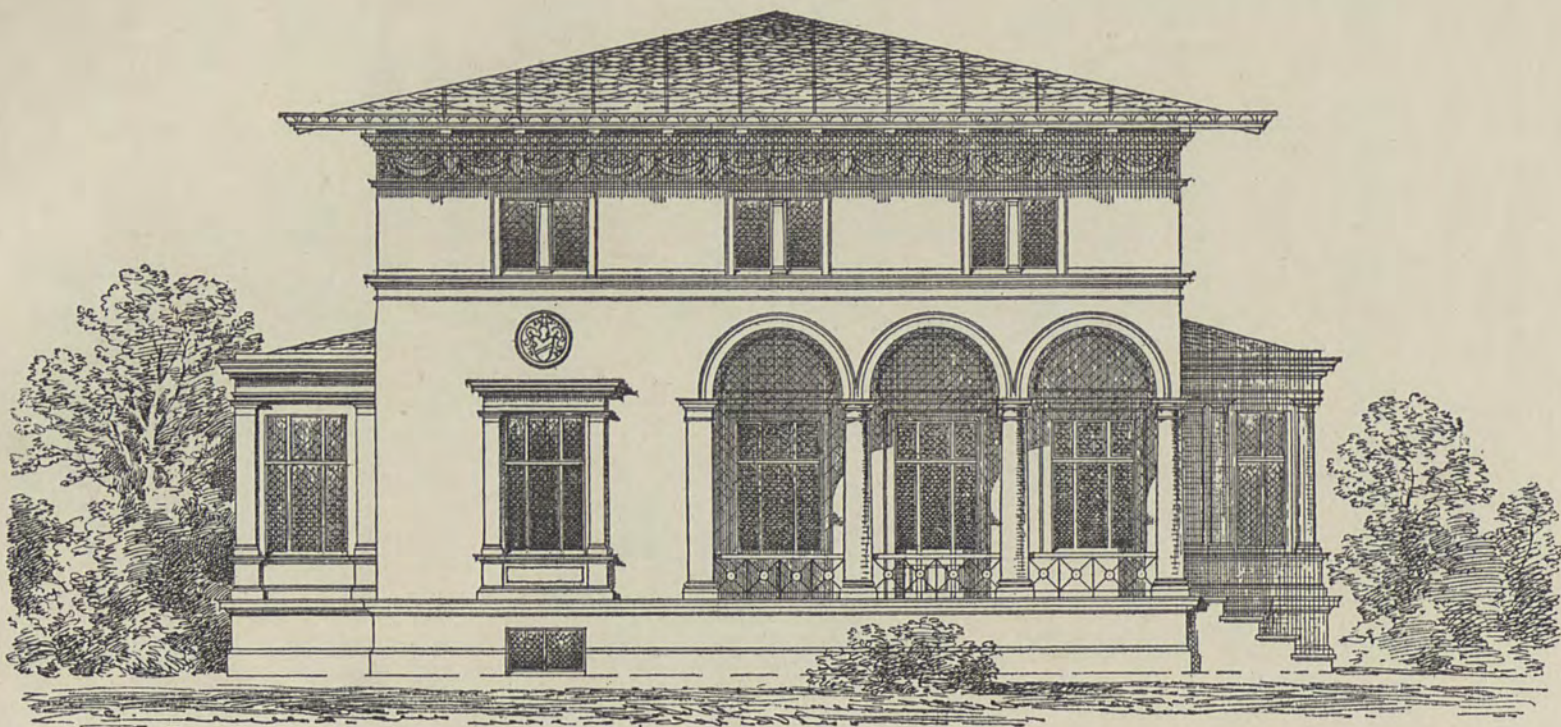

Grundriss vom Erdgeschoss

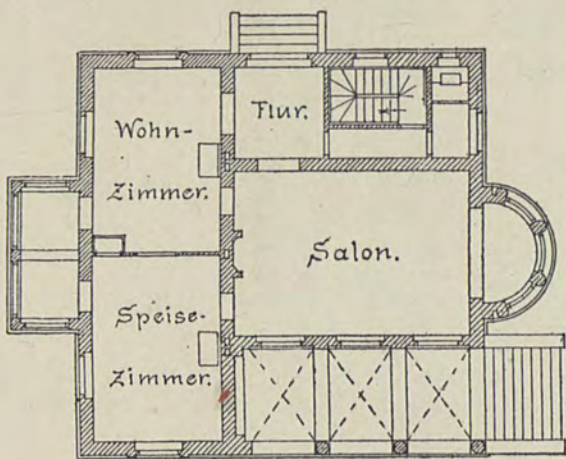

Grundriss vom Kellergeschoss.

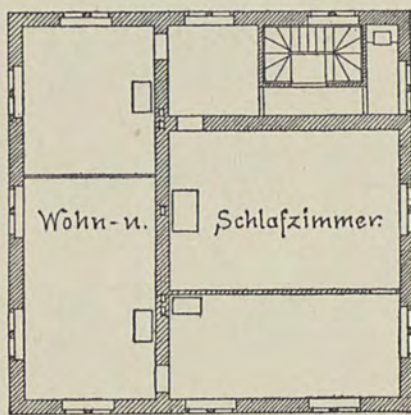
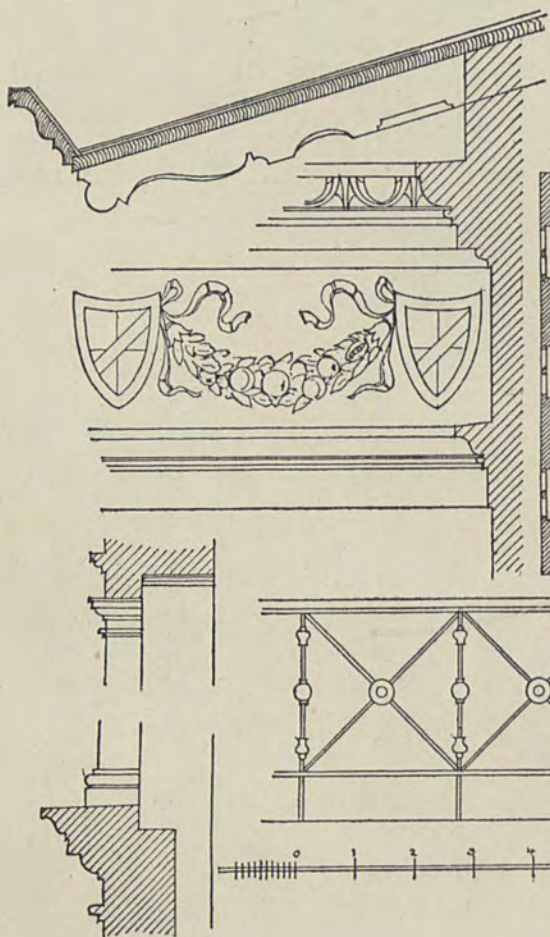
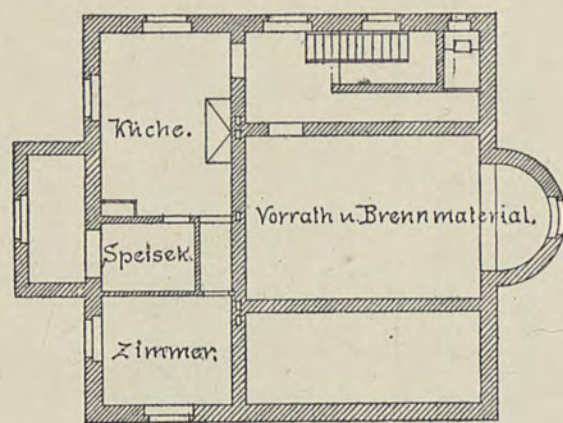

Grundriss vom oberen Geschoss.

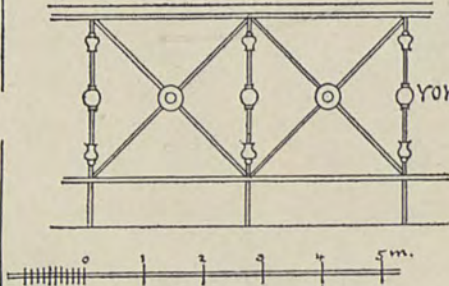

0 1 2 3 4 5 m.

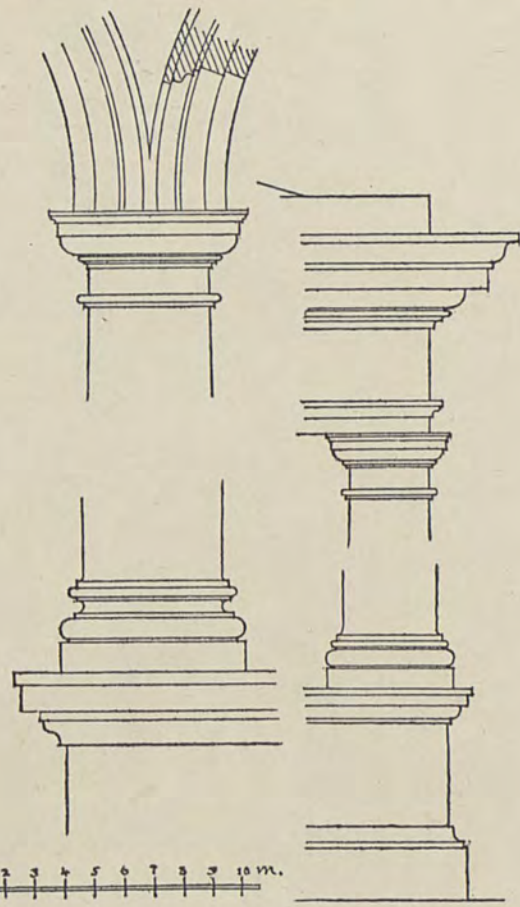

0 1 2 3 4 5 6 7 8 9 10 m.

KAYSER & VON GROSZHEIM, ARCHITEKTEN, ERF.

G. SCHEER, ARCHITEKT, GEZ.

VILLA BEI BERLIN

VERLAG VON ERNST WASMUTH, BERLIN

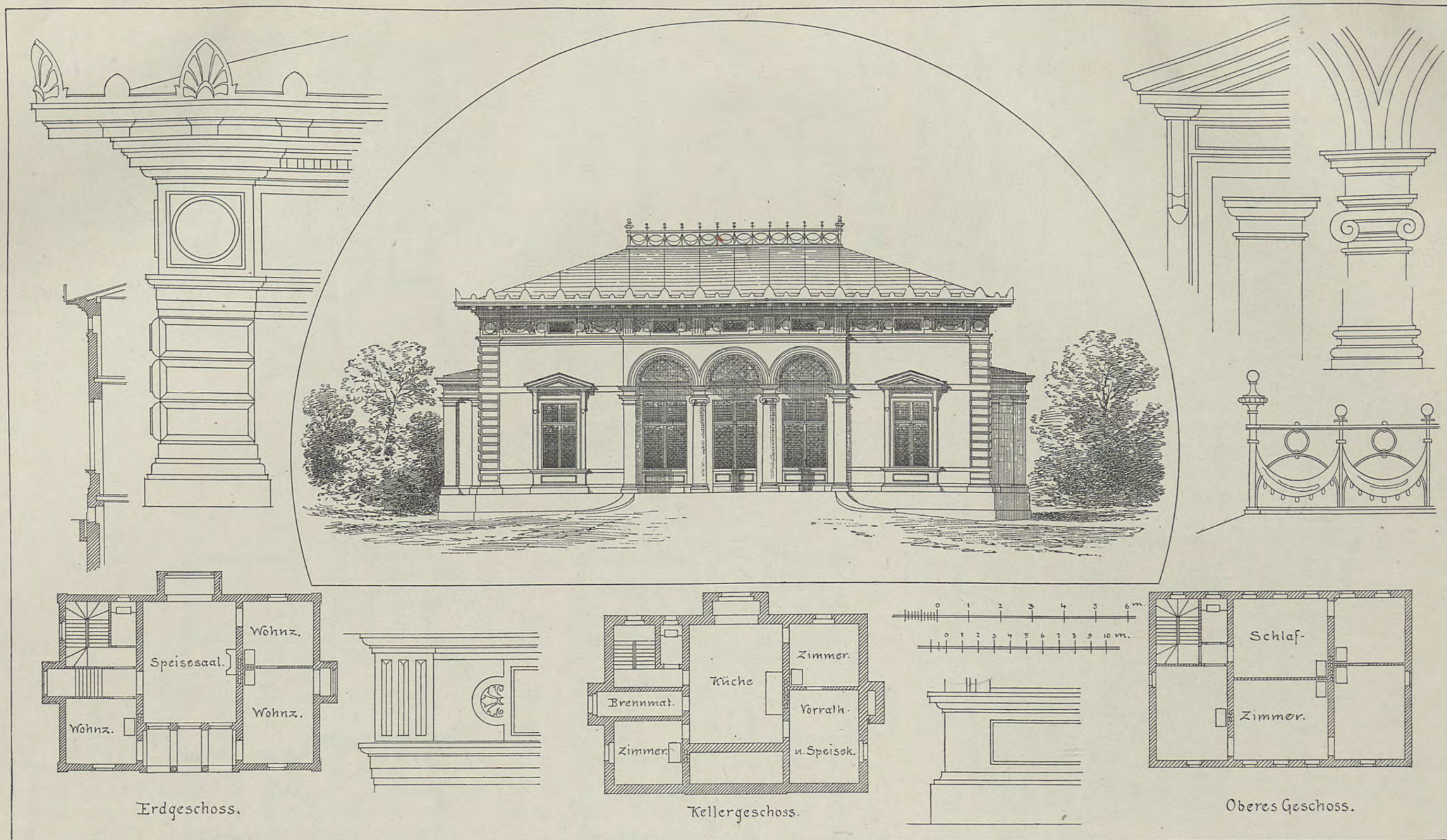

KAYSER & VON GROSZHEIM, ARCHITEKTEN, ERF.

G. SCHEER, ARCHITEKT, GEZ.

VILLA BEI BERLIN



BIBLIOTEKA CYFROWA POLITECHNIKI KRAKOWSKIEJ

VERLAG VON ERNST WASMUTH, BERLIN

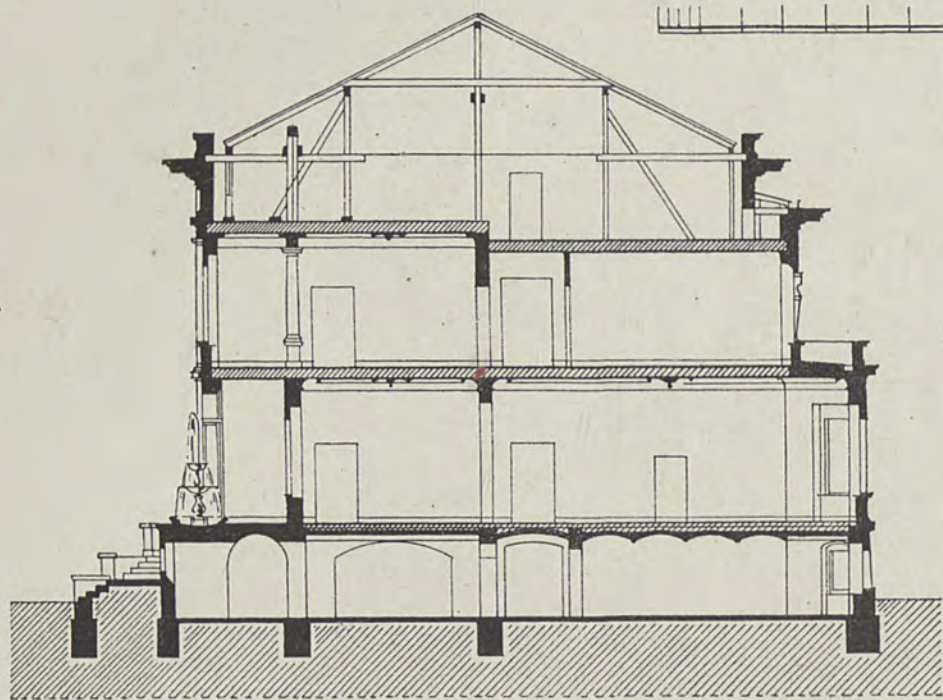
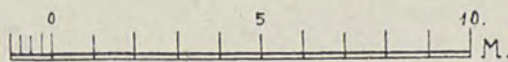
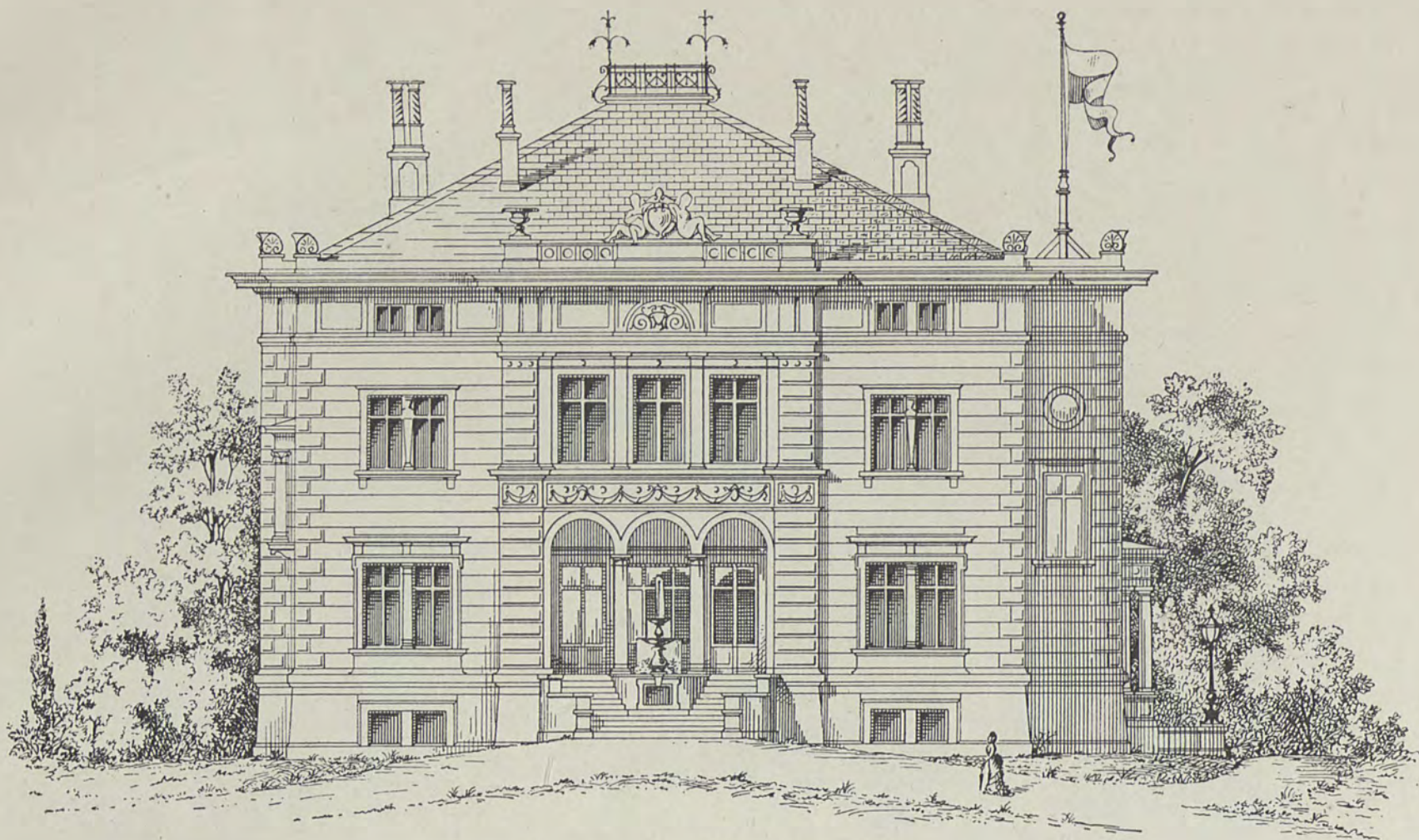

SCHNITT

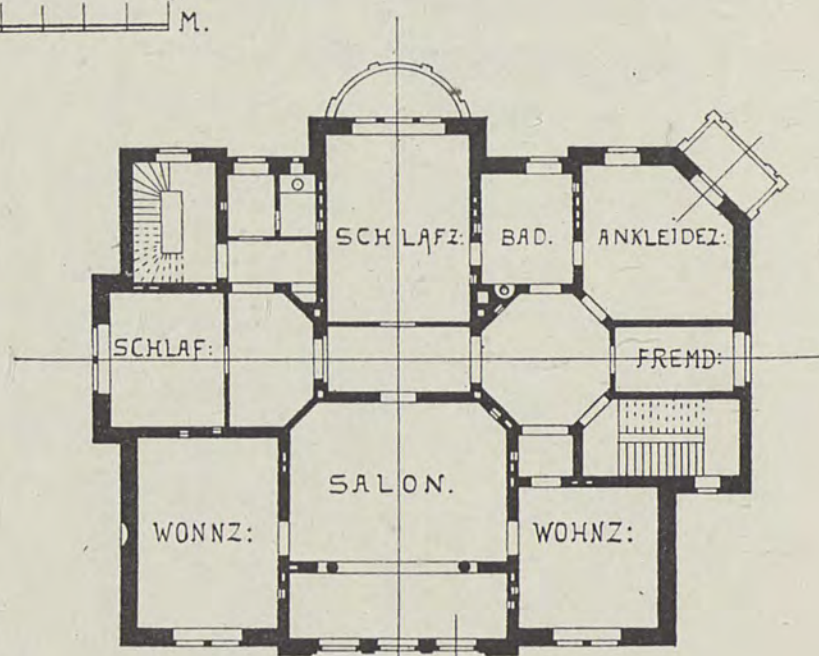

1. STOCK

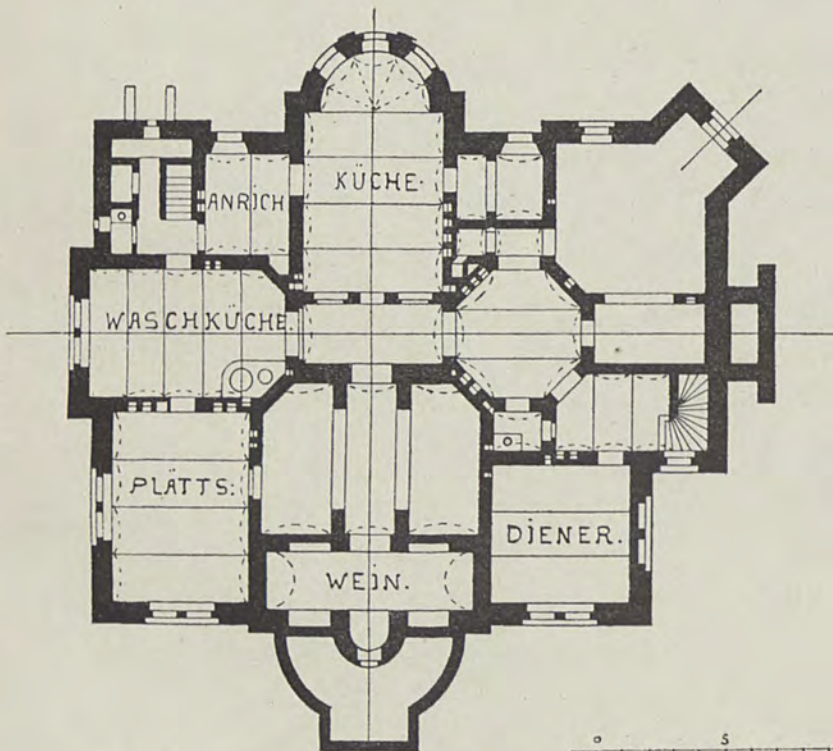

KELLERGESCHOSS

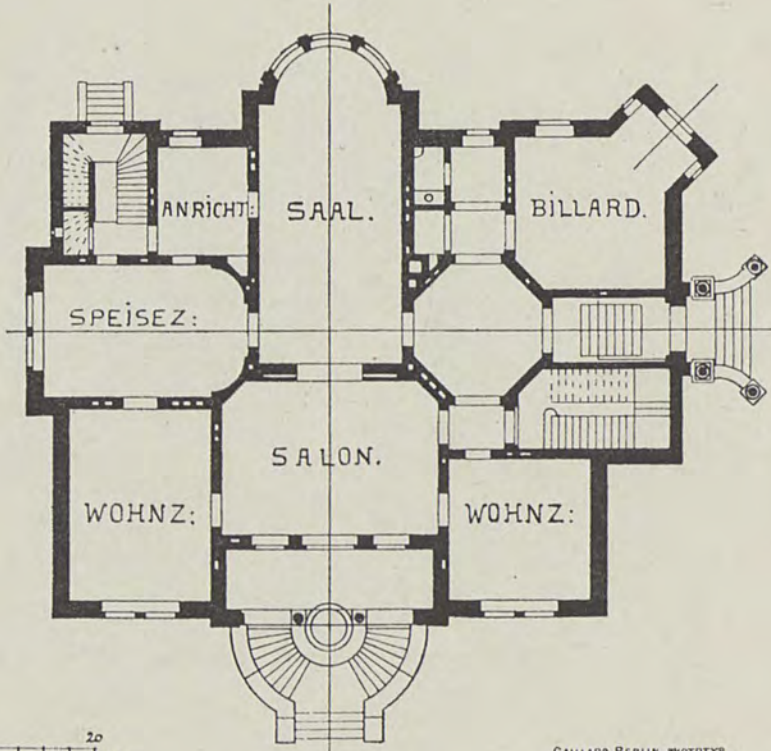

ERDGESCHOSS

GAILLARD, BERLIN, PHOTOTYP.

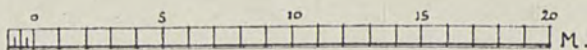

GÉRARD & HILLEBRANDT, ARCHITEKTEN, ERF.

H. DROESSER, ARCHITEKT, GEZ.

VILLA SAMSON BEI KOTTBUS

VERLAG VON ERNST WASMUTH, BERLIN



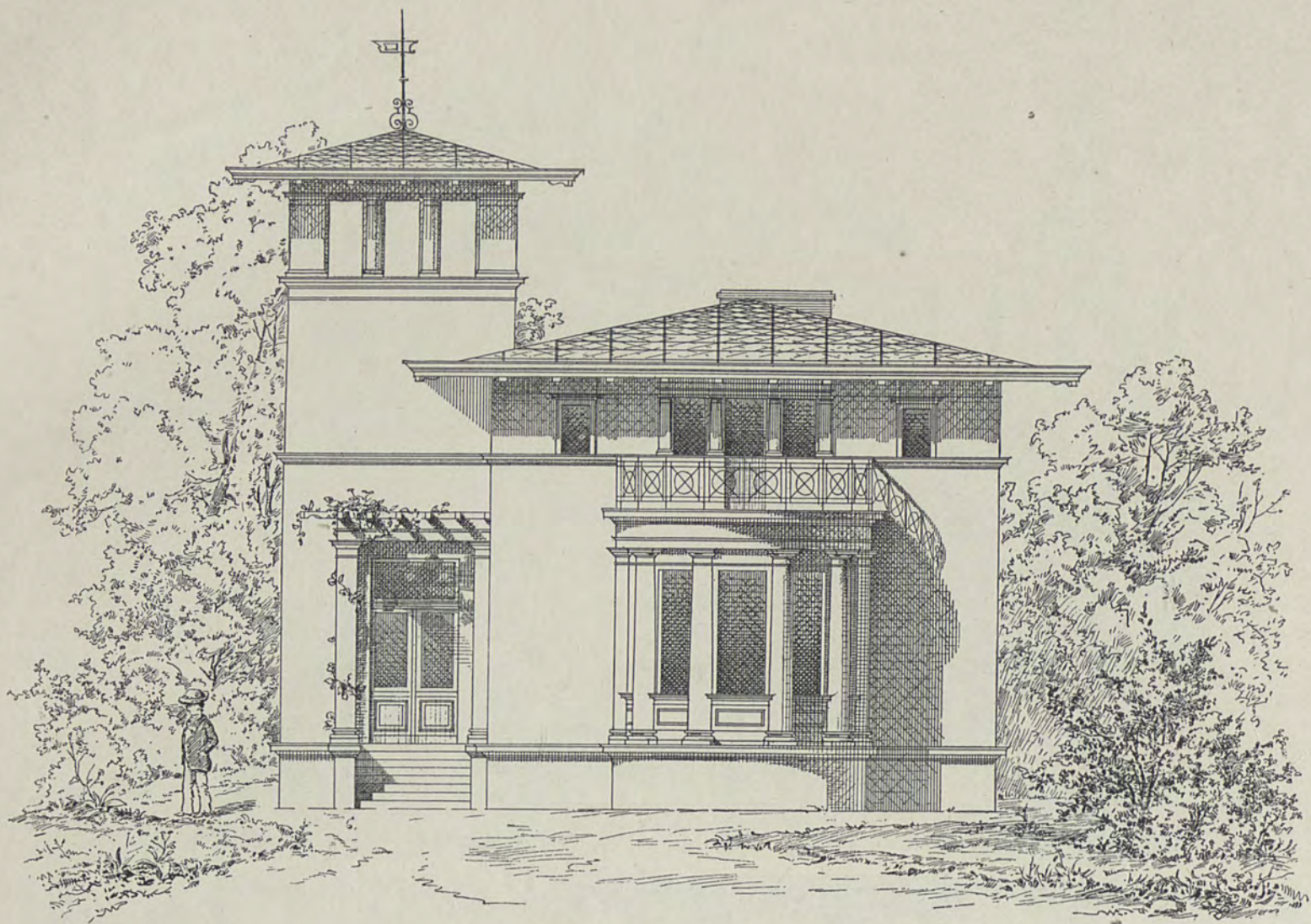

Grundriss vom Erdgeschofs.

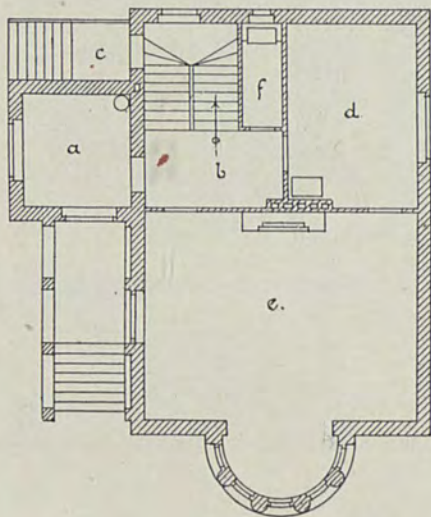

Grundriss vom 1. Stockwerk.

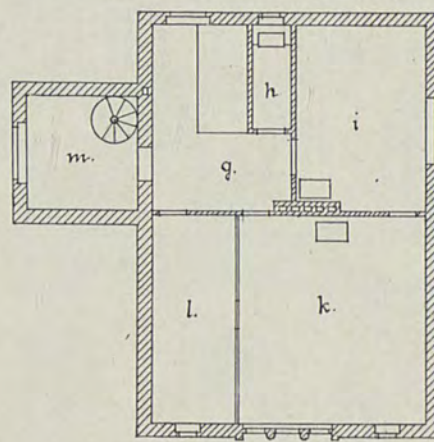

Grundriss vom Kellergeschofs.

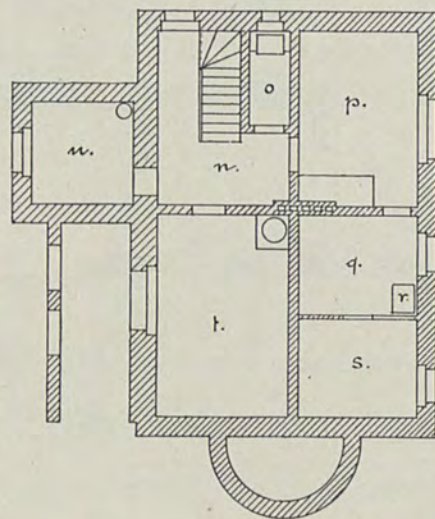

- a. Zimmer des Herrn.
- b. Flur.
- c. Eingang.
- d. Wohnzimmer.
- e. Salon
- f. Closet.
- g. Flur.
- h. Closet.
- i. k. Schlafzimmer.
- l. Kinderzimmer.

- m. Mädchenzimmer.
- n. Flur.
- o. Closet.
- p. Küche.
- q. Anrichterraum.
- r. Aufzug zum Büffet.
- s. Speisekammer.
- t. Waschküche.
- n. Zimmer.

Maafsstab der Facade.

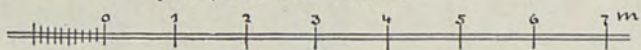

Maafsstab der Grundrisse.

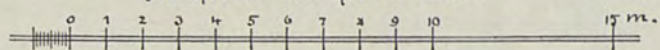

KAYSER & VON GROSZHEIM, ARCHITEKTEN, ERF.

G. SCHEER, ARCHITEKT, GEZ.

VILLA BEI BERLIN

VERLAG VON ERNST WASMUTH, BERLIN

Ansicht vom Nerothal

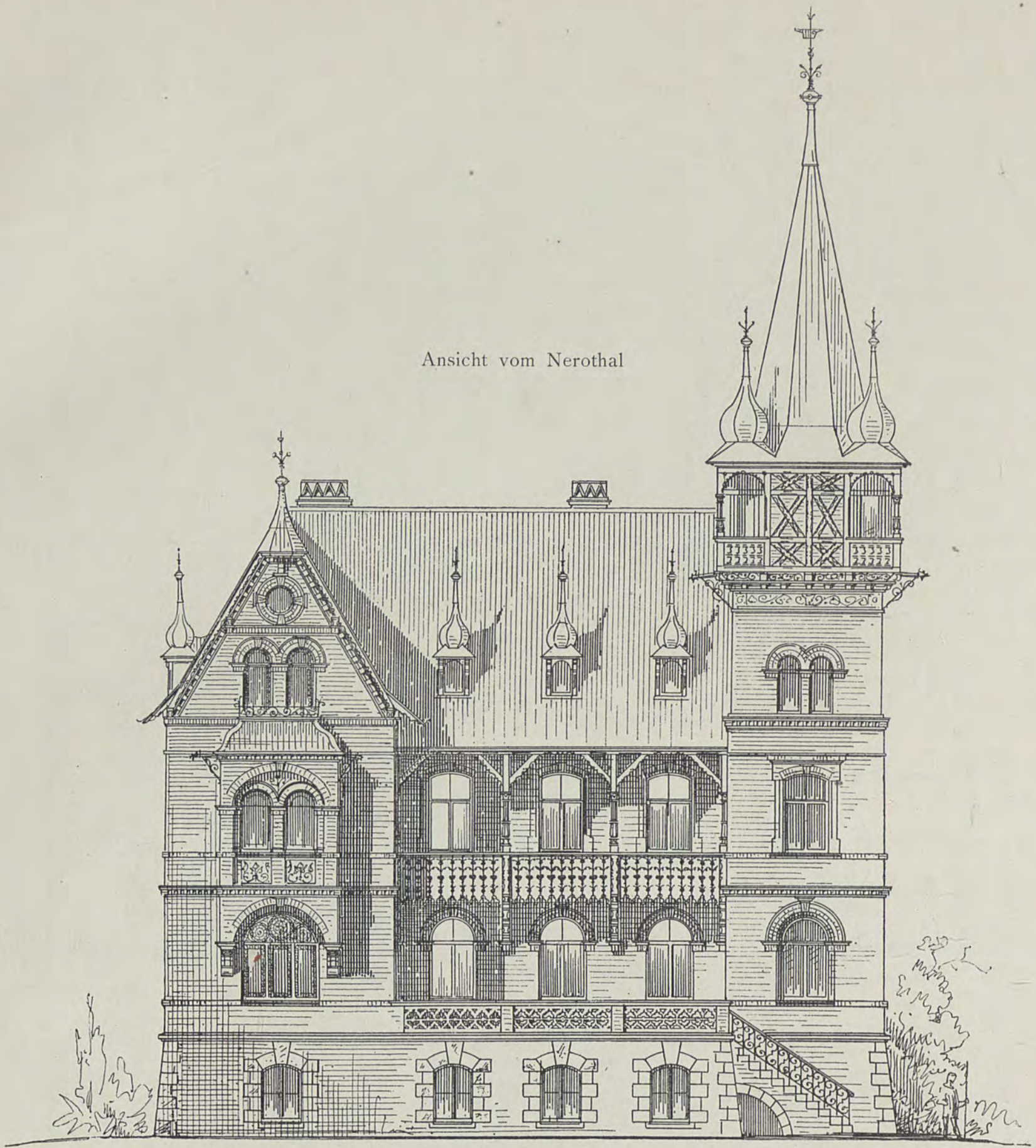

Querschnitt

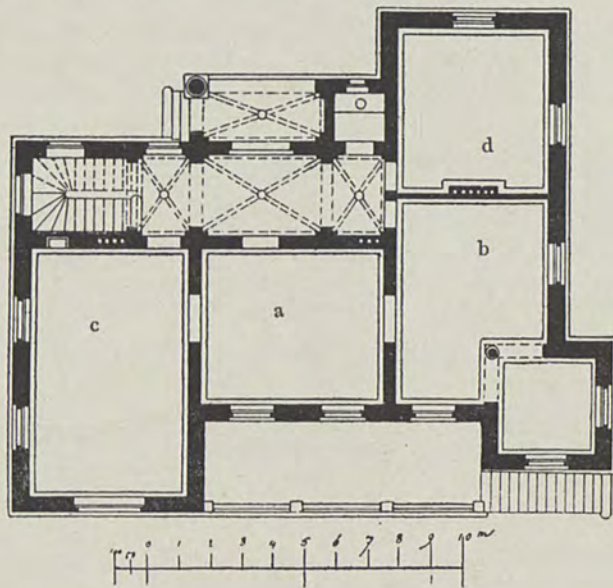
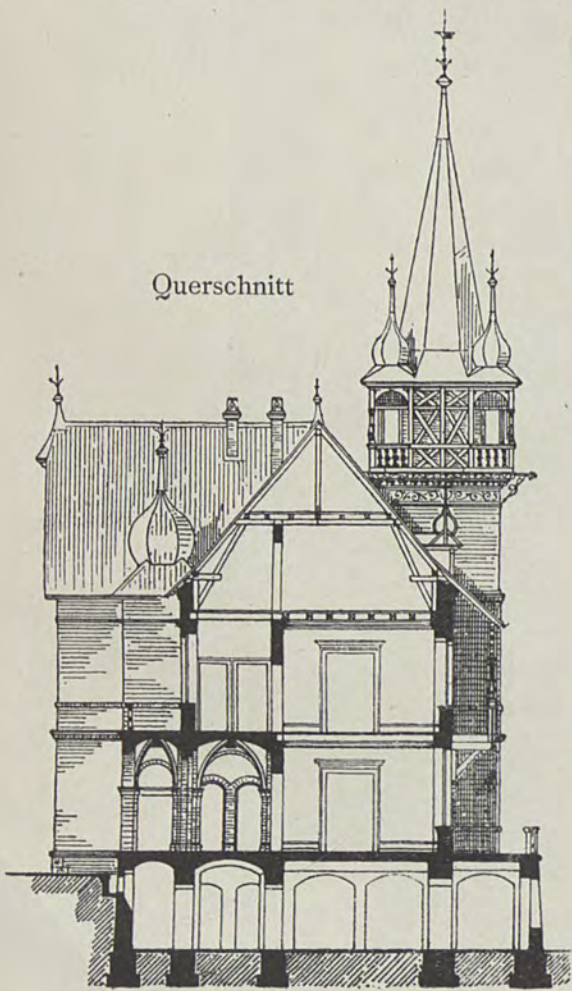

Grundriss vom Erdgeschofs:

- a Empfangszimmer
- b Wohnzimmer mit Erker
- c Speisezimmer
- d Zimmer der Herren

Ansicht v. d. Capellenstrasse

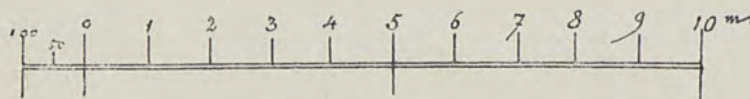
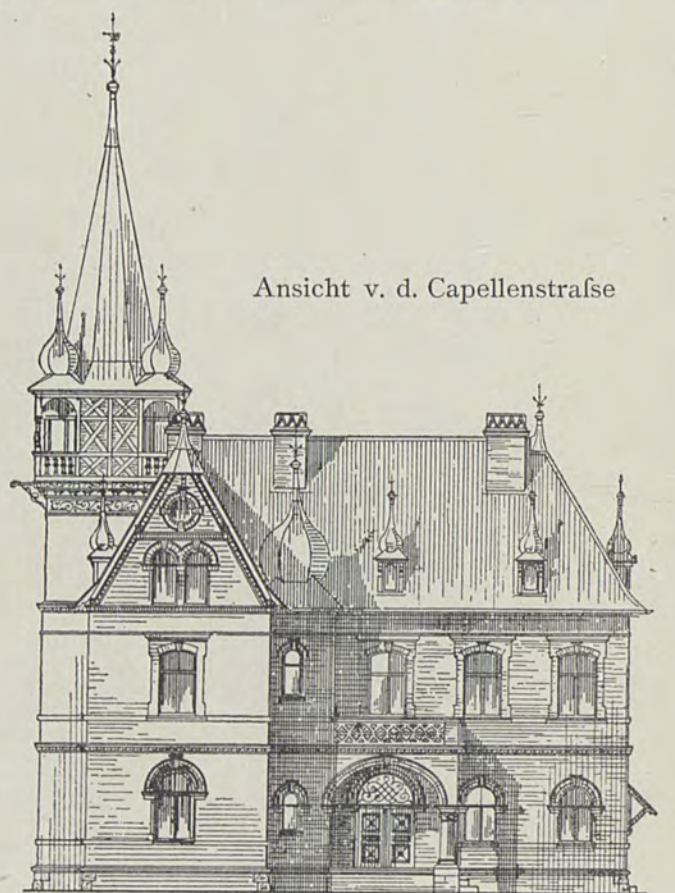

- a Veranda
- b Balkon
- c Vorplatz
- d Kloset
- e Gemüsekeller
- f Weinkeller
- g Waschküche
- h Vorrathsraum

- i Holzkammer
- k Räume
- l Speisekammer
- m Küche

Garten

Garten

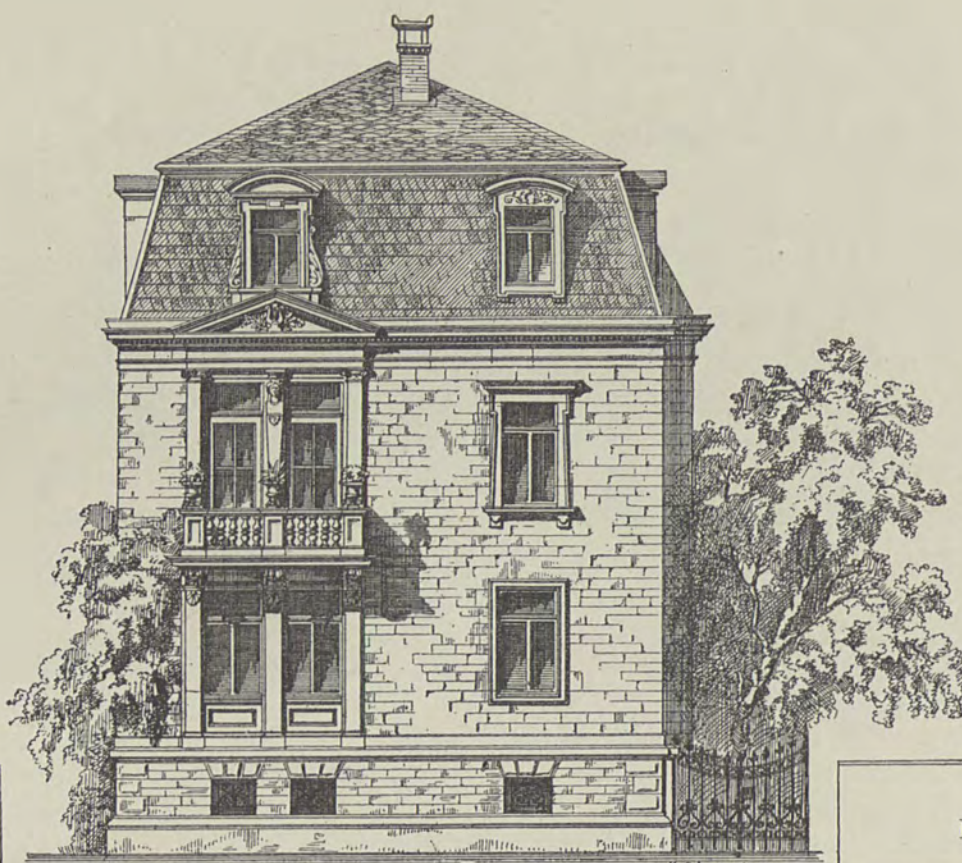

Hofraum

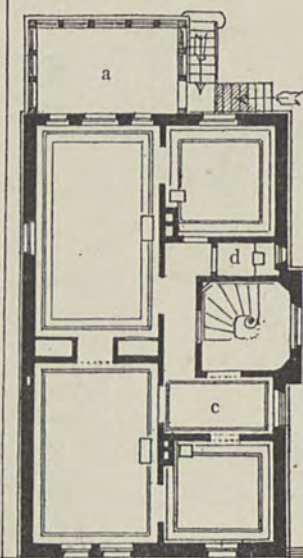

Erdgeschoss und I. Stock

Hofraum

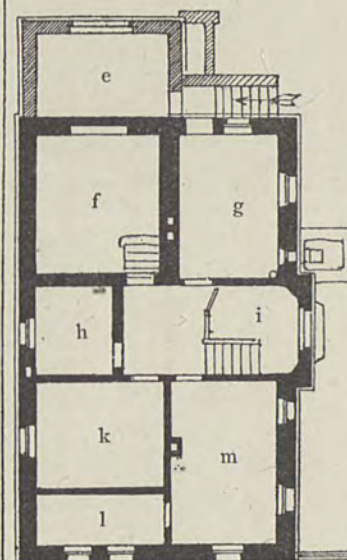

Kellergeschoss

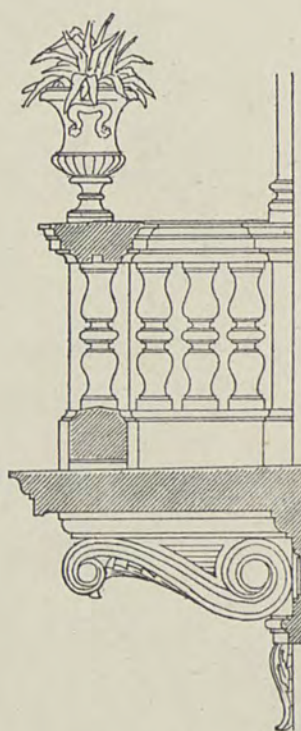
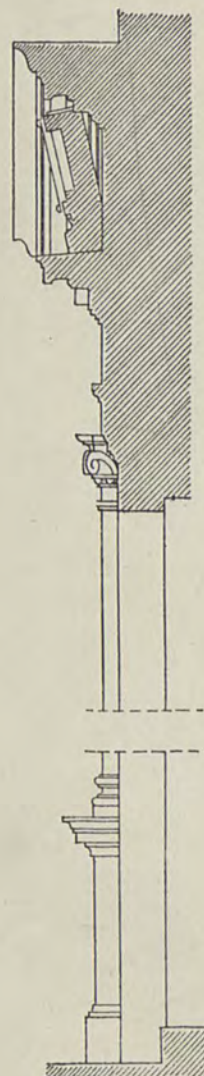
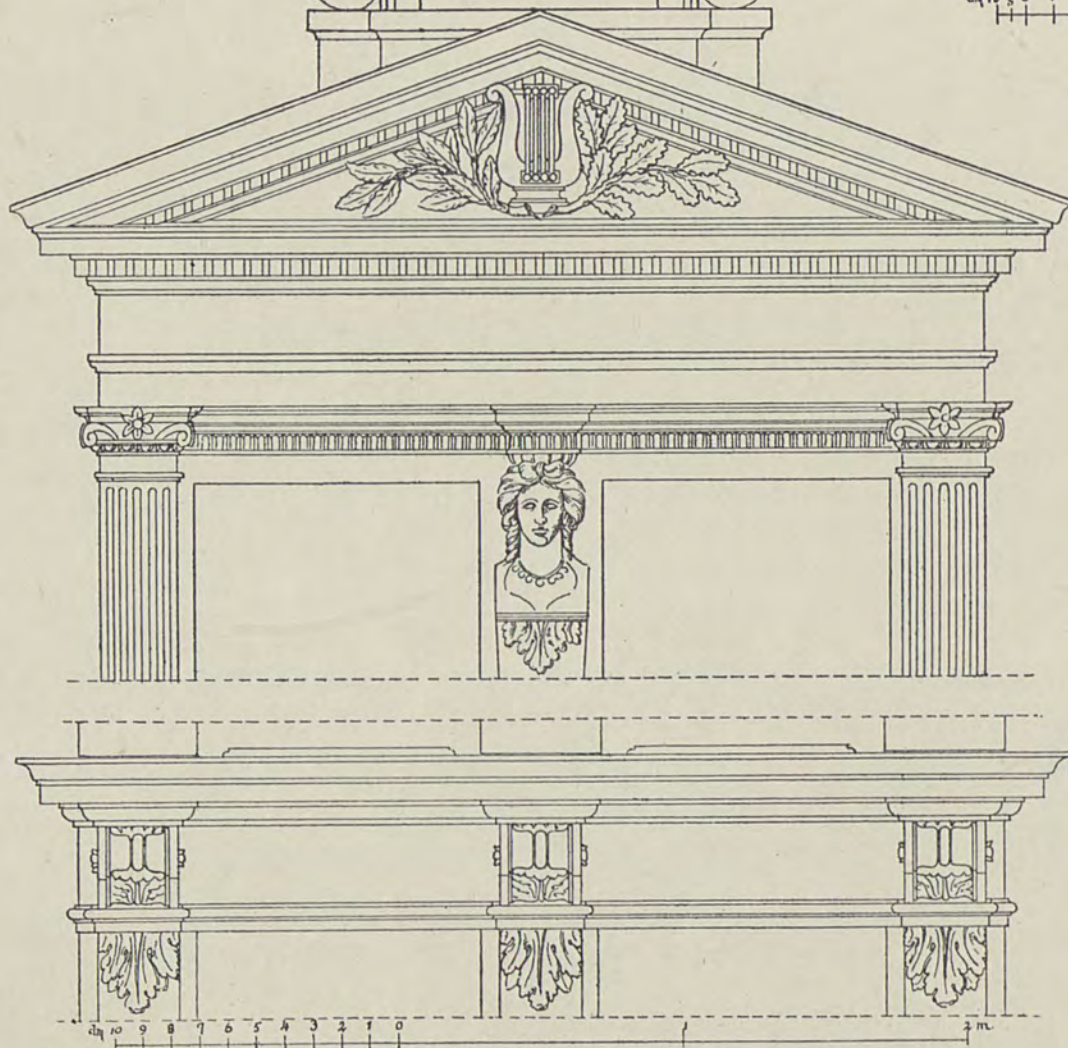
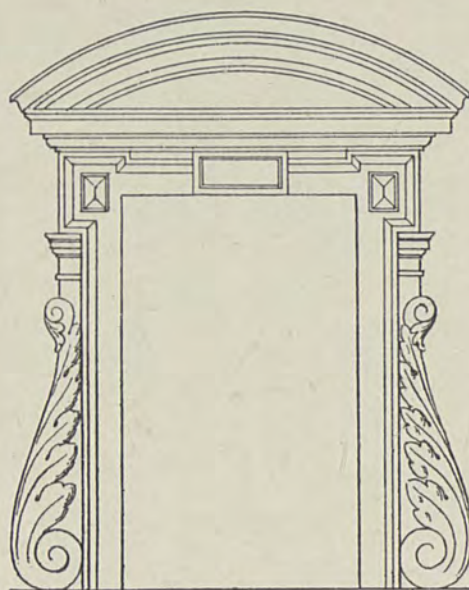

OTTO TAFEL, ARCHITEKT, ERF.

K. SCHAUPERT, ARCHITEKT, GEZ.

MEI DERHOIM

VILLA DES SCHWÄBISCHEN DICHTERS A. GRIMMINGER IN STUTT GART



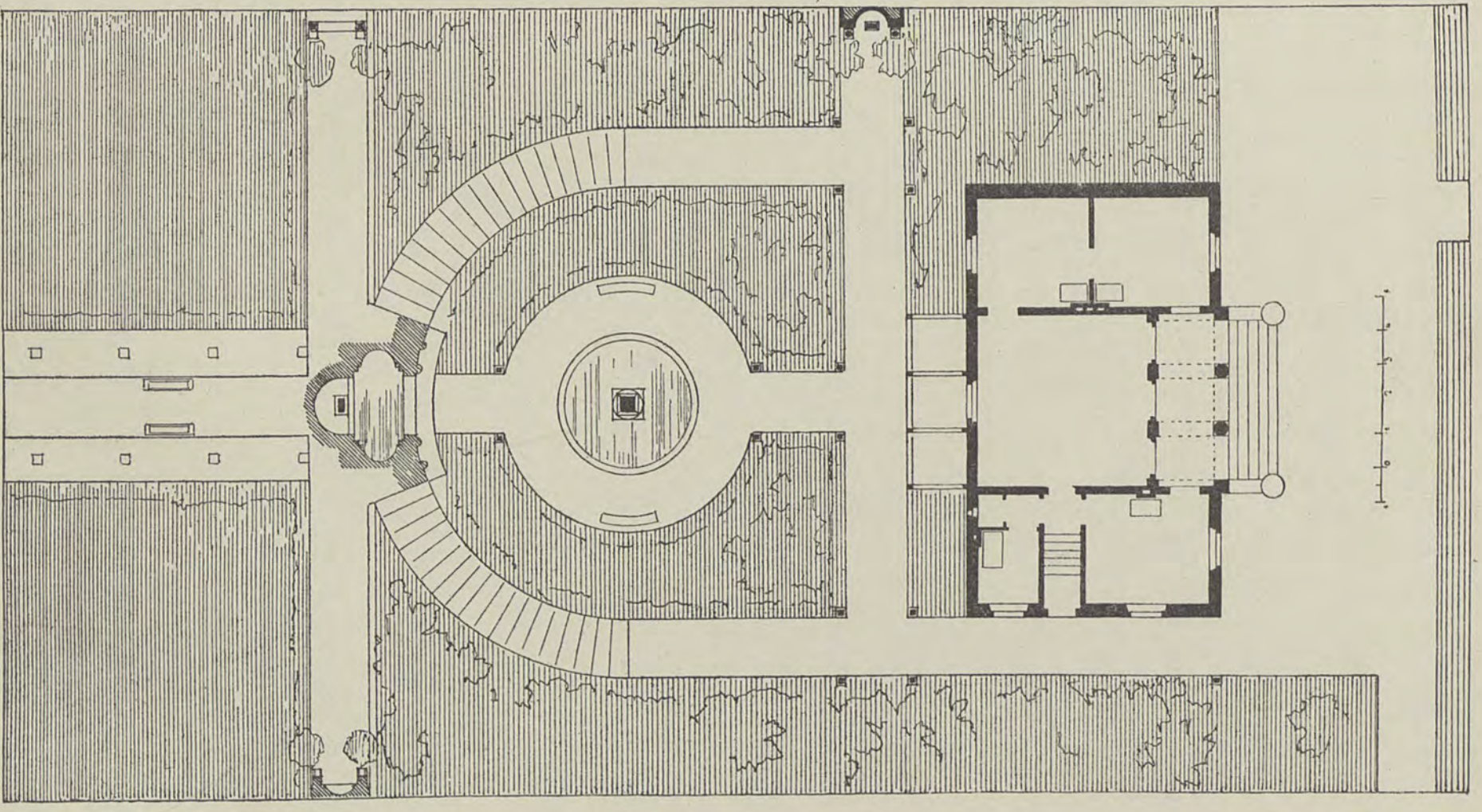
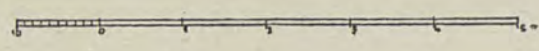
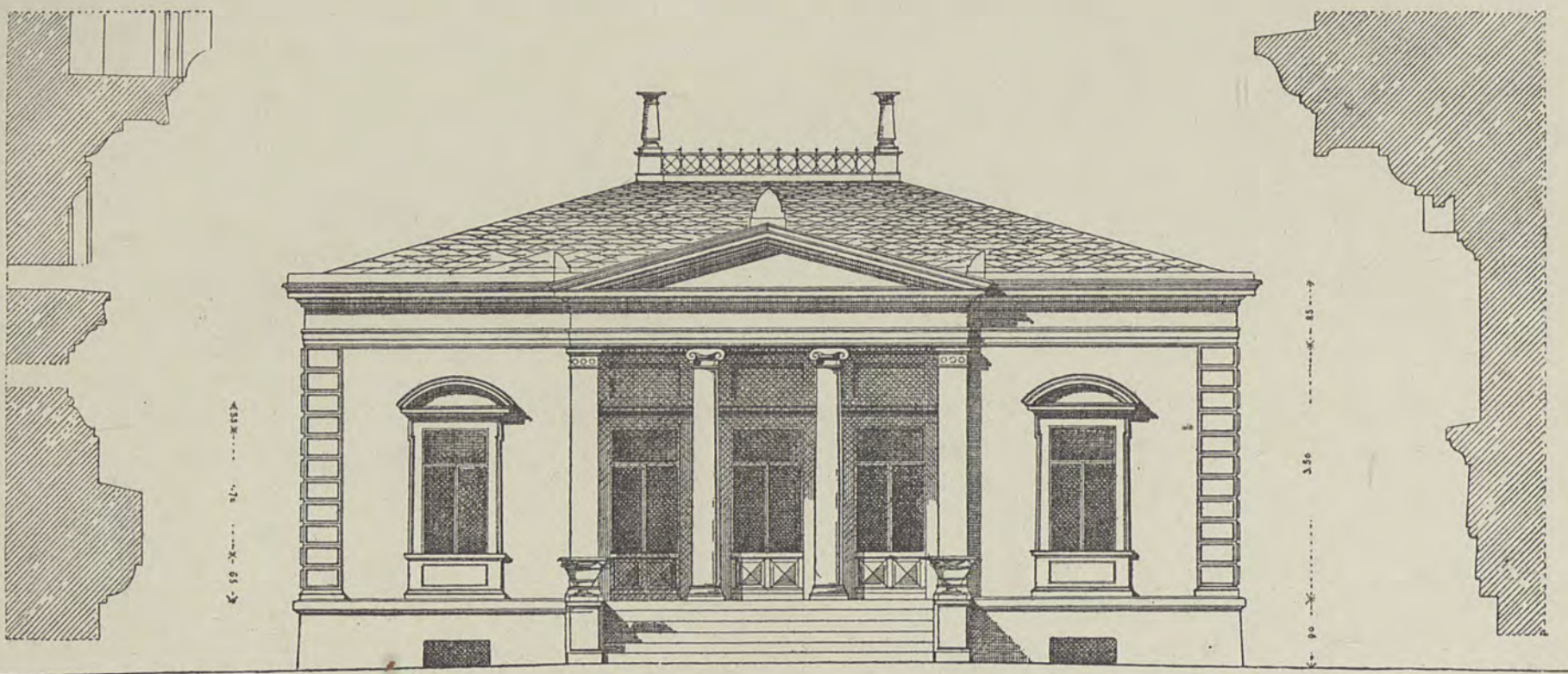
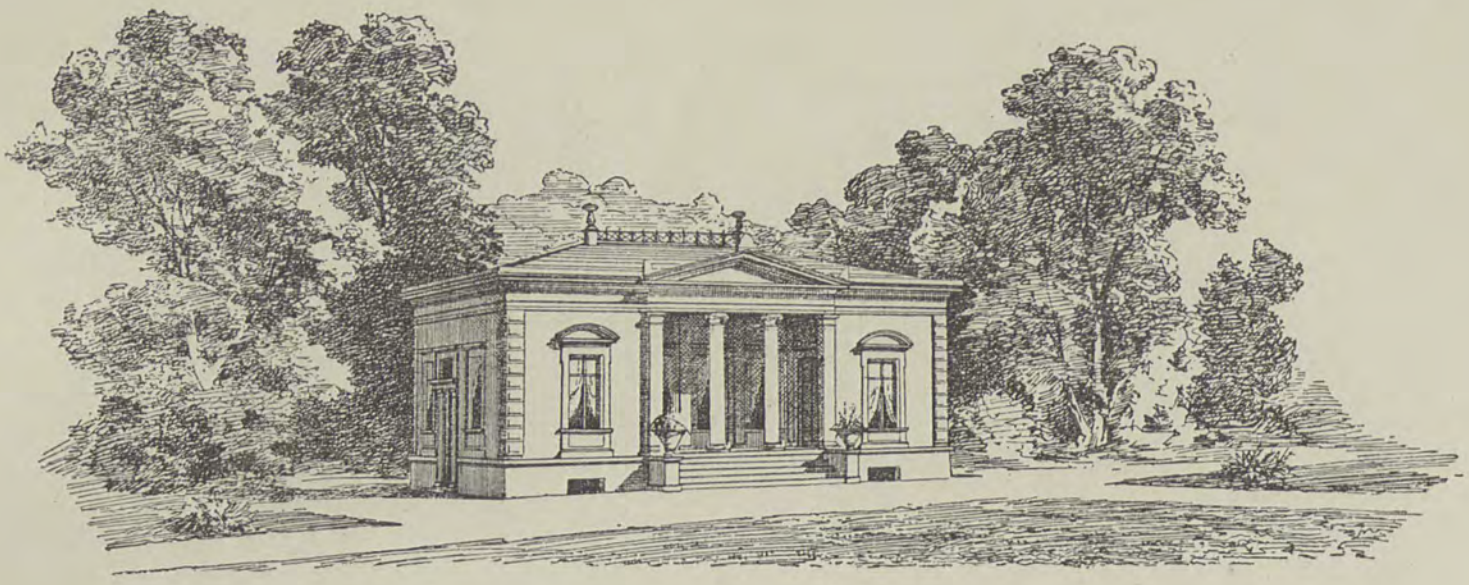

KAYSER & VON GROSZHEIM, ARCHITEKTEN, ERF.

A. WIDMANN, ARCHITEKT, GEZ.

VILLA BEI BERLIN

VERLAG VON ERNST WASMUTH, BERLIN



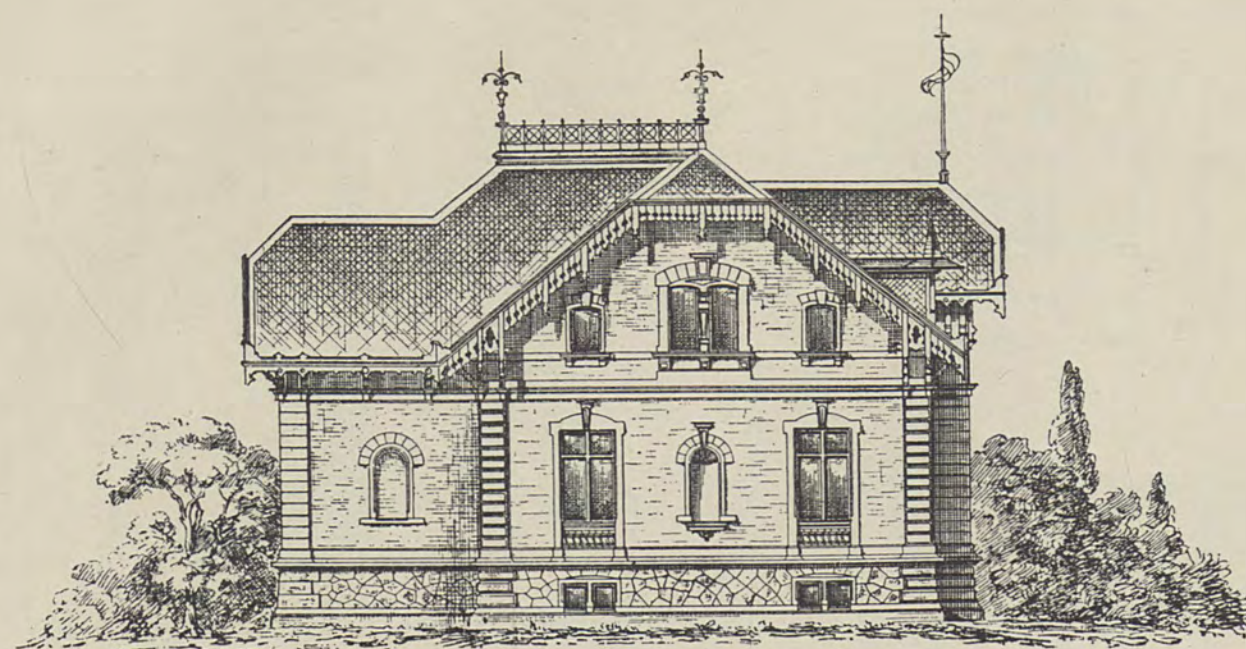

Seiten-Ansicht

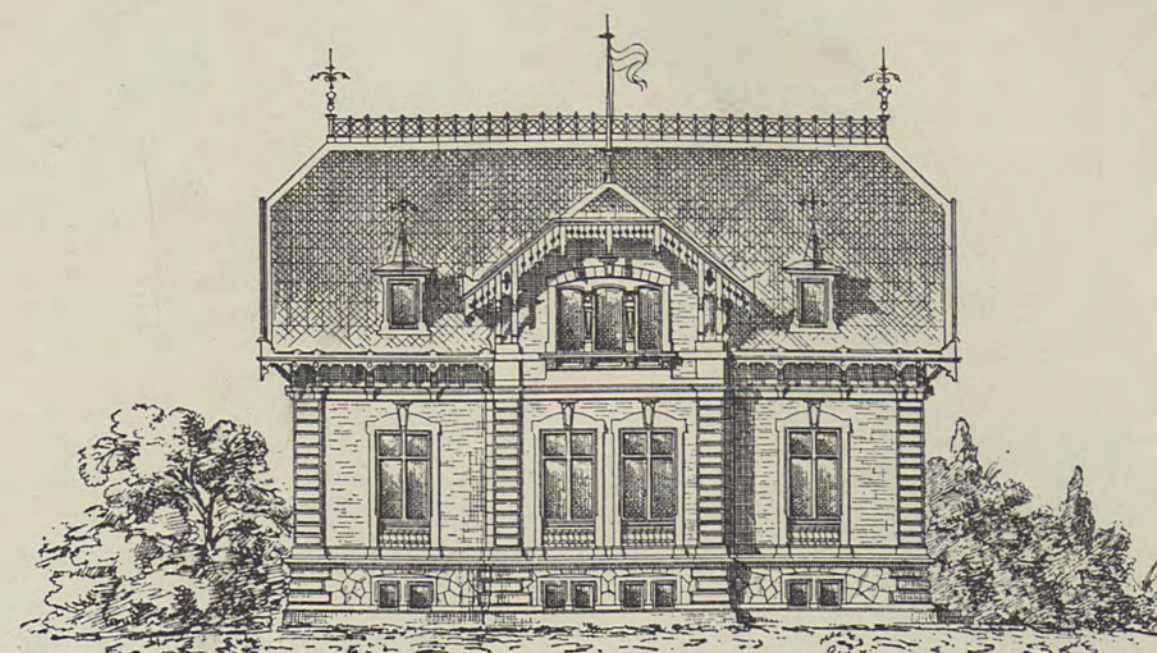

Vorder-Ansicht

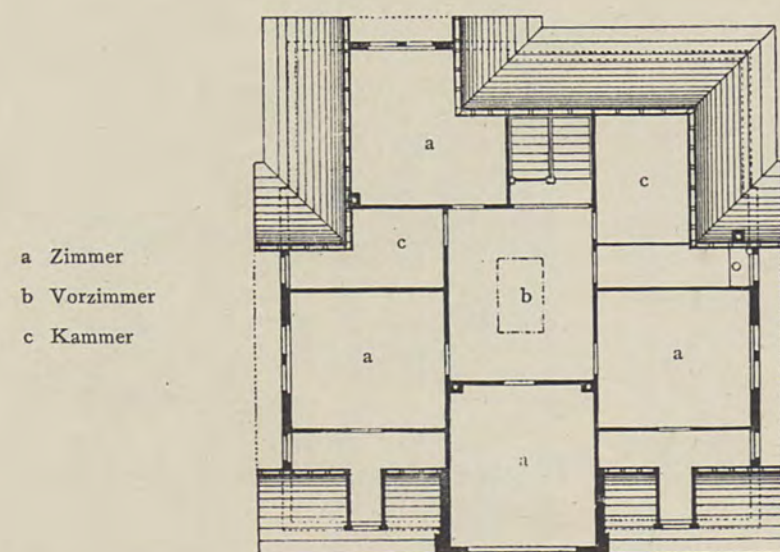

- a Zimmer
- b Vorzimmer
- c Kammer

Dachgeschoss

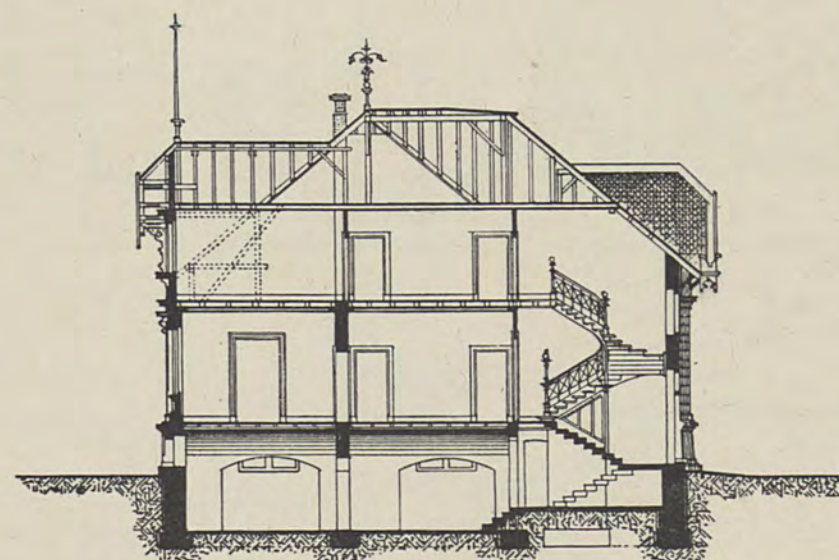

Schnitt

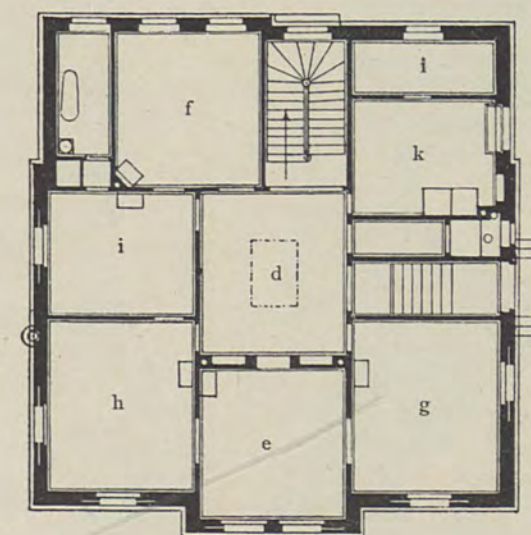
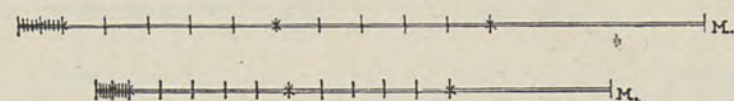

- d Vorzimmer
- e Wohnzimmer
- f Speisezimmer
- g Besuchszimmer
- h Gemeinschaftl. Schlafzimmer
- i Kinder-Schlafzimmer
- k Küche
- l Speisekammer

Erdgeschoss

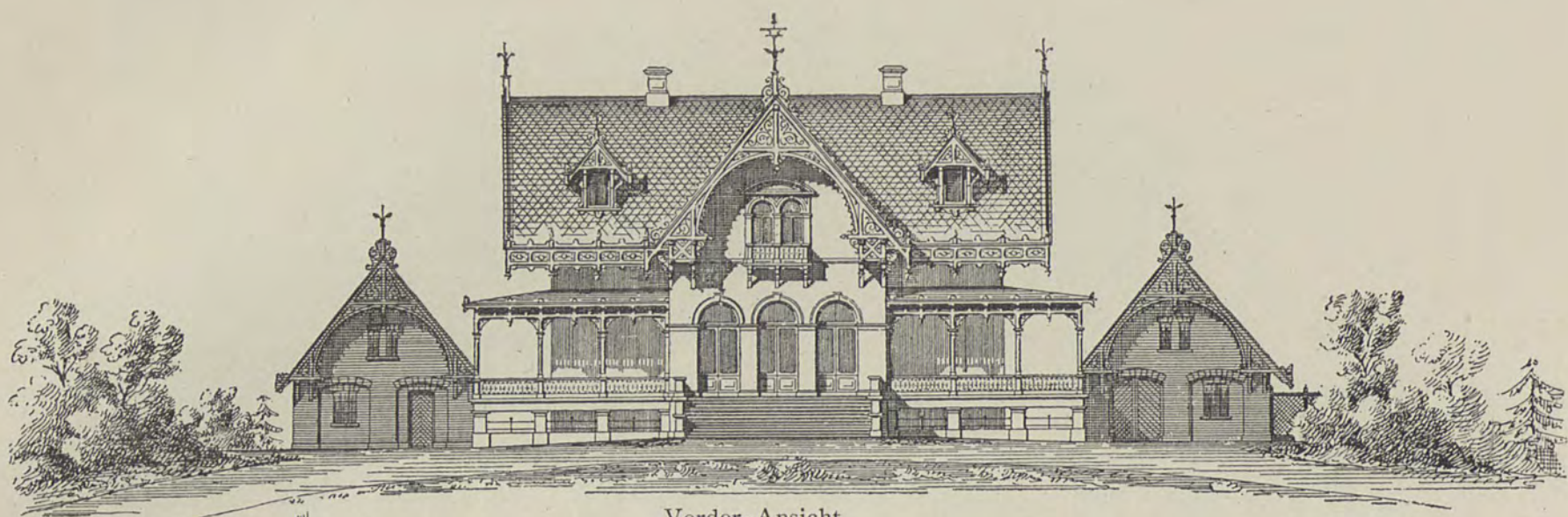

Vorder-Ansicht

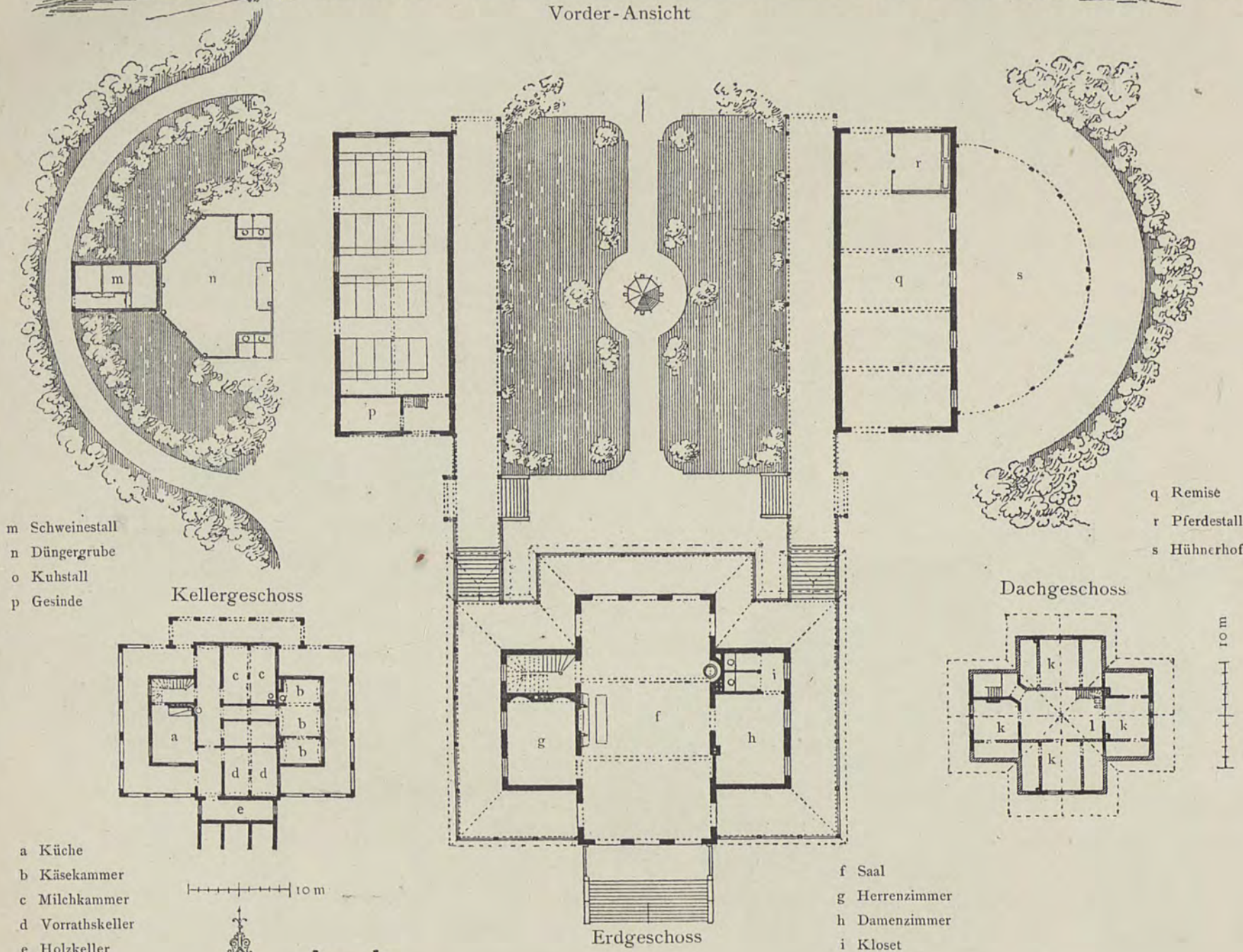

- m Schweinestall
- n Düngergrube
- o Kuhstall
- p Gesinde

- q Remise
- r Pferdestall
- s Hühnerhof

Kellergeschoss

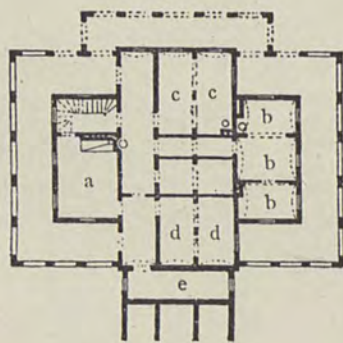

- a Küche
- b Käsekammer
- c Milchammer
- d Vorrathskeller
- e Holzkeller

10 m

Erdgeschoss

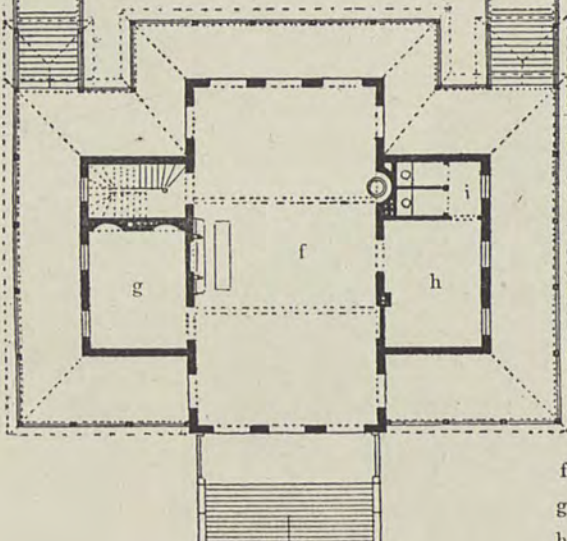

- f Saal
- g Herrenzimmer
- h Damenzimmer
- i Kloset
- k Stube
- l Vorplatz

Dachgeschoss

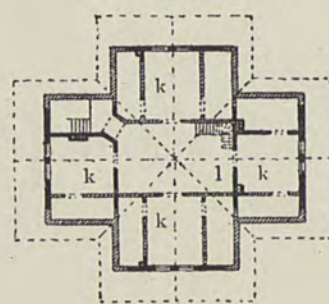

10 m

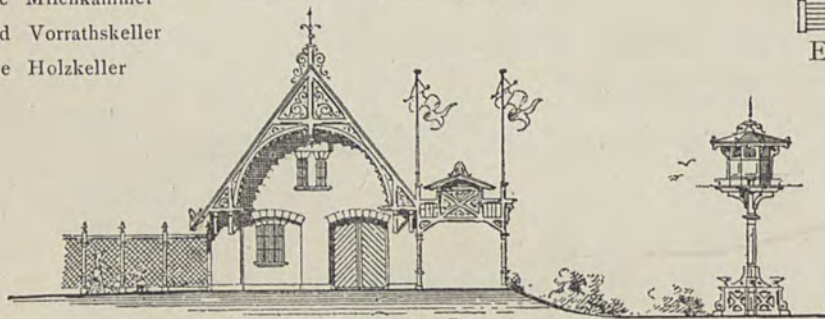

Hinter-Ansicht der Remise

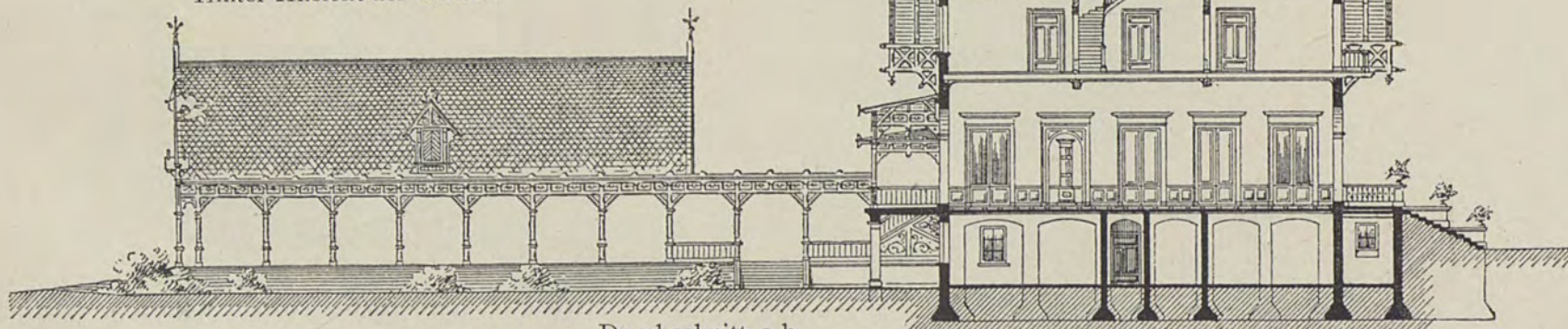

Derschnitt a b

10 m Erdgeschoss
10 m Façaden und Derschnitt

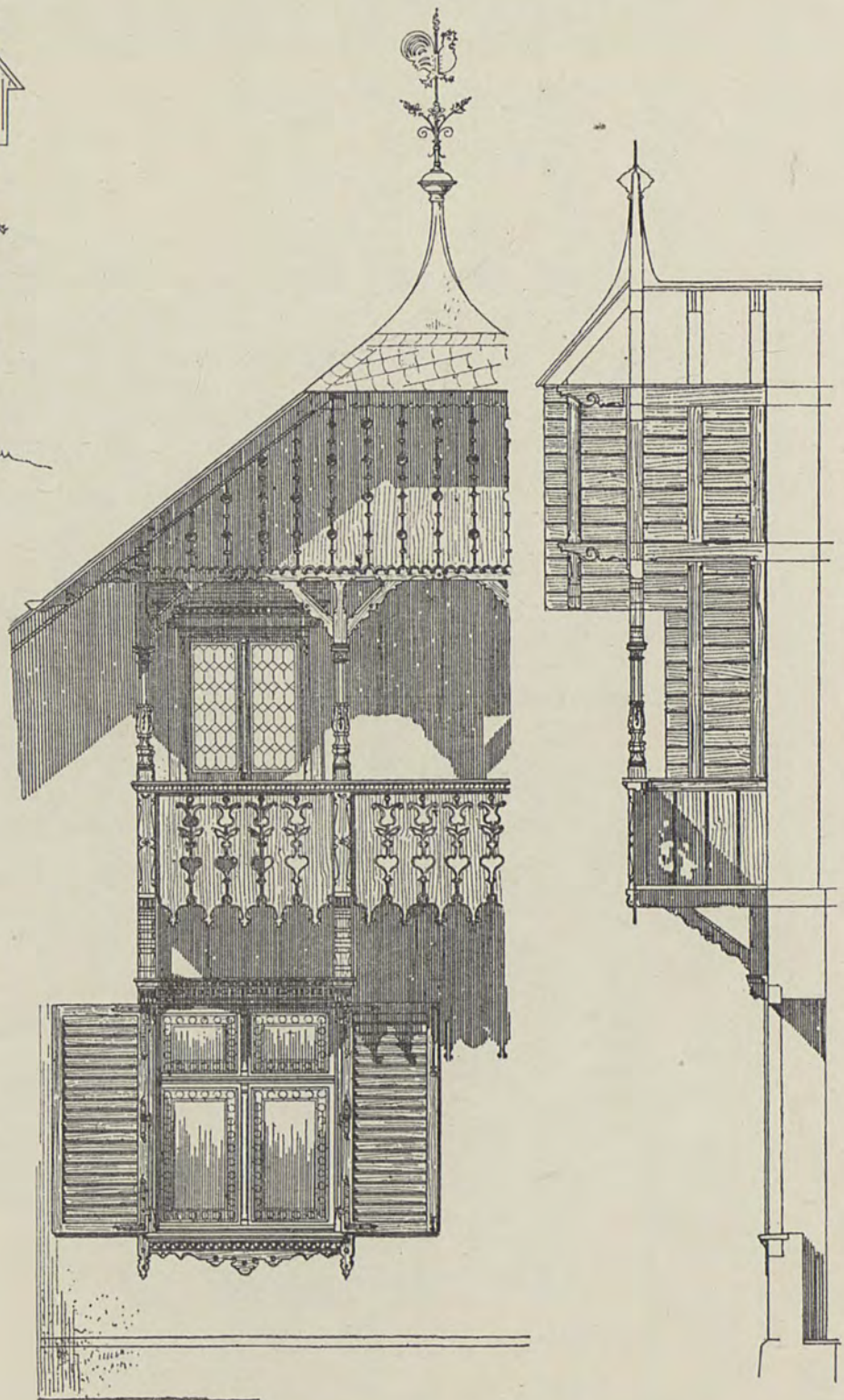
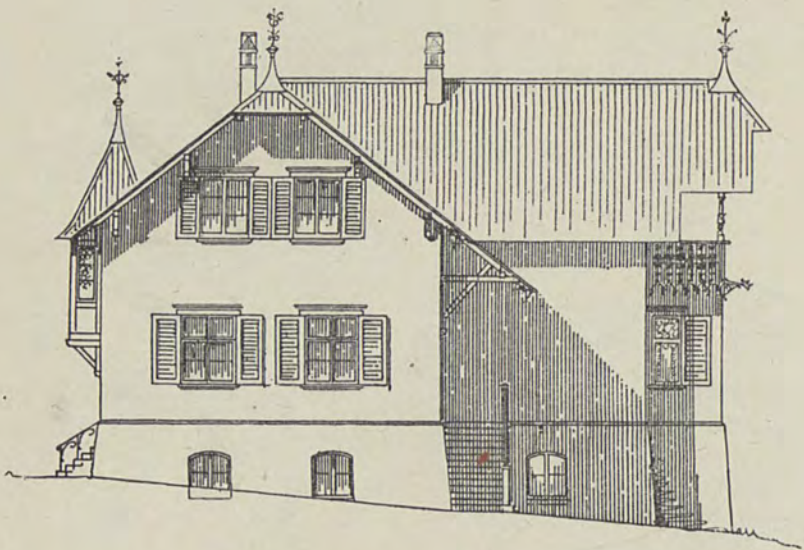
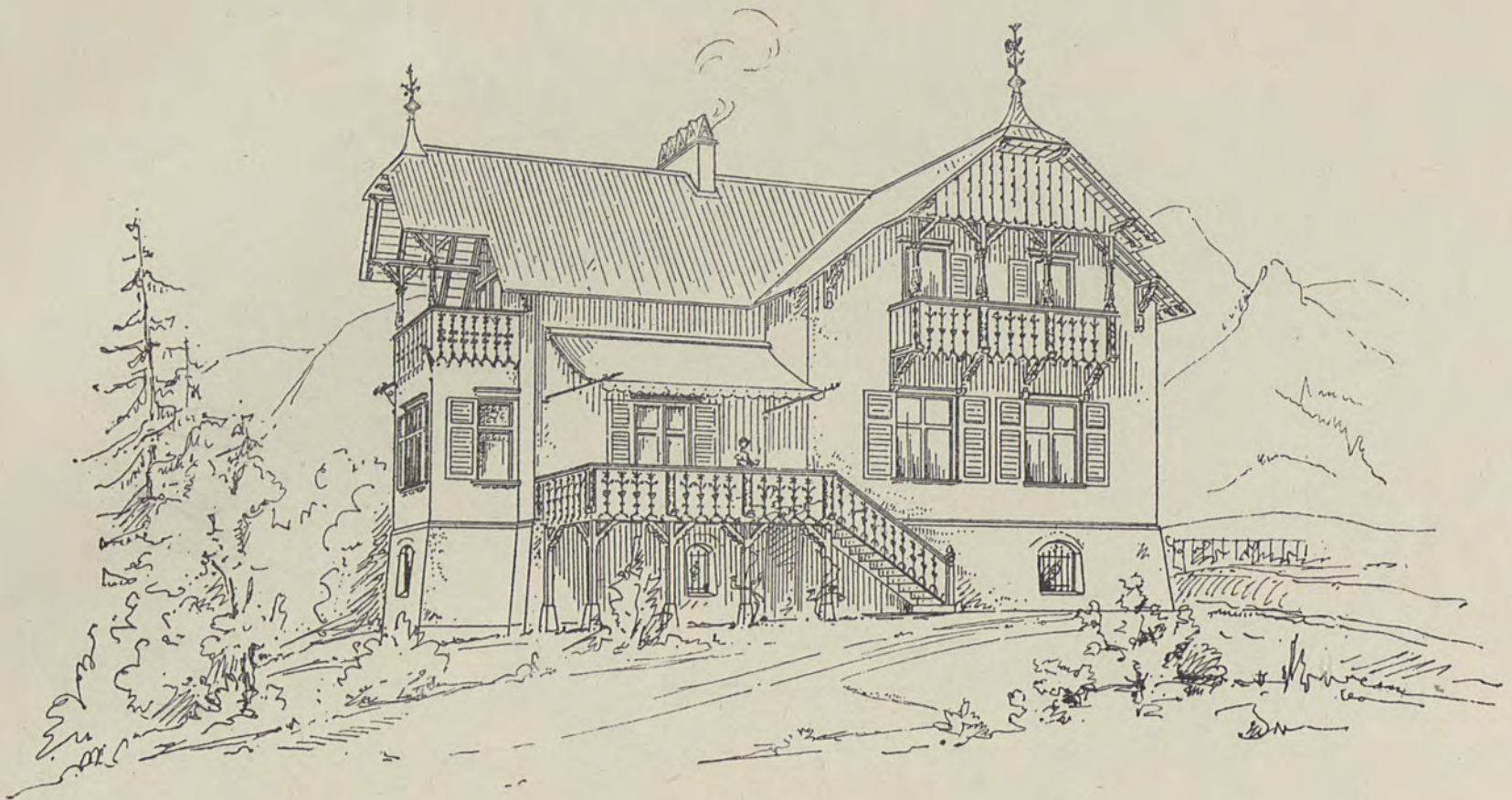

- a Vorplatz
- b Wohnzimmer
- c Arbeitszimmer
- d Bibliothek
- e Speisezimmer
- f Veranda
- g Küche
- h Speisekammer

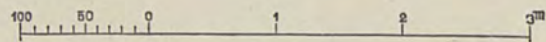
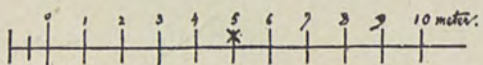
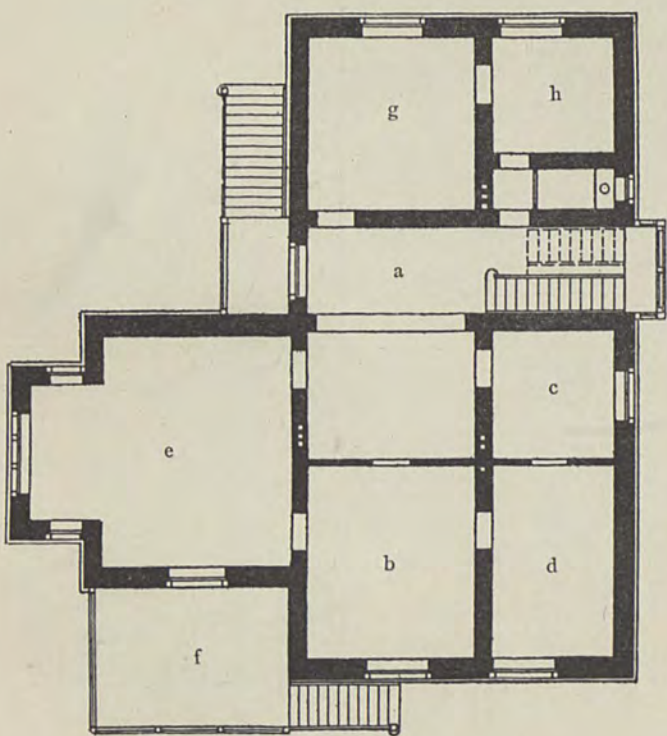

HANS GRISEBACH, ARCHITEKT, ERF. U. GEZ.

VERLAG VON ERNST WASMUTH, BERLIN

LANDHAUS IN PARTENKIRCHEN



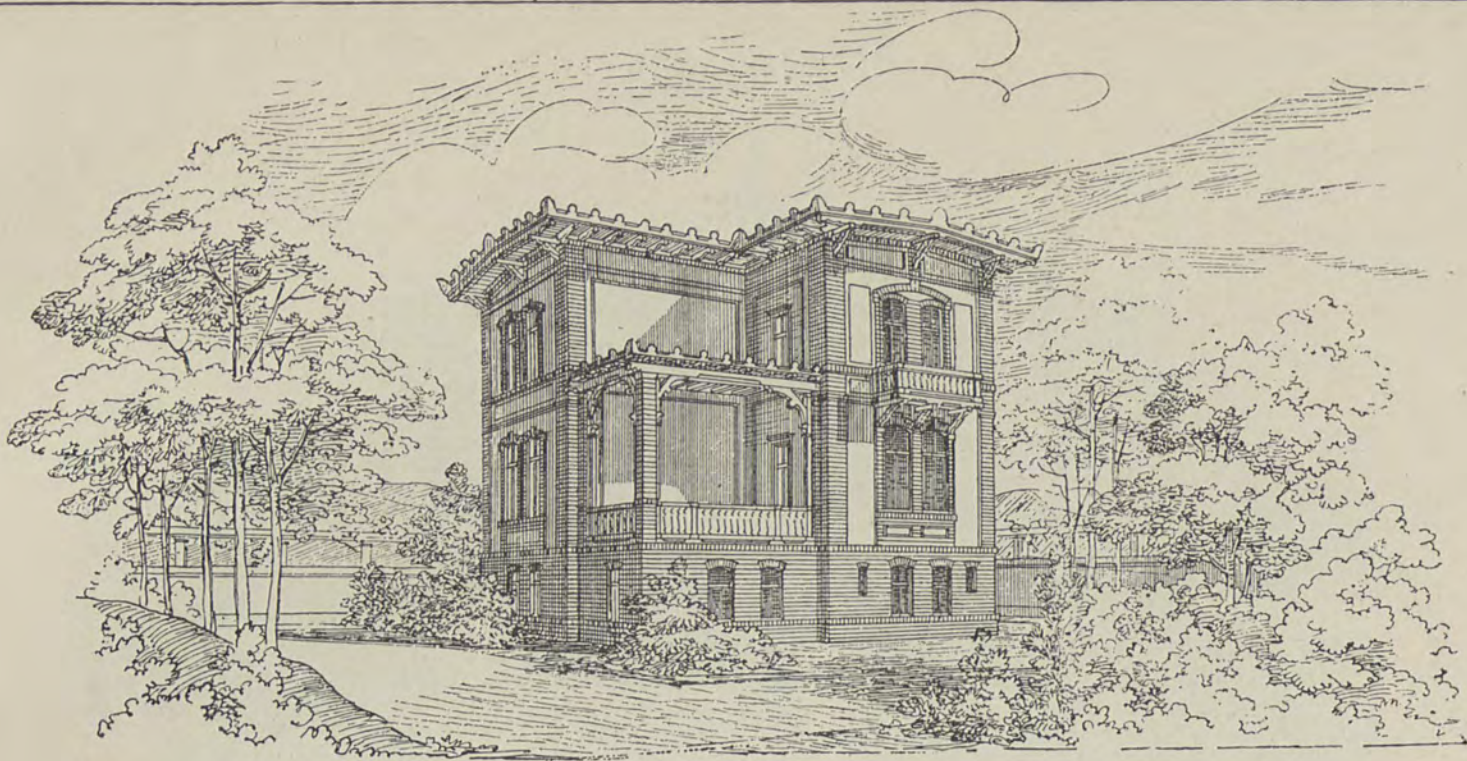

Schnitt

Façade

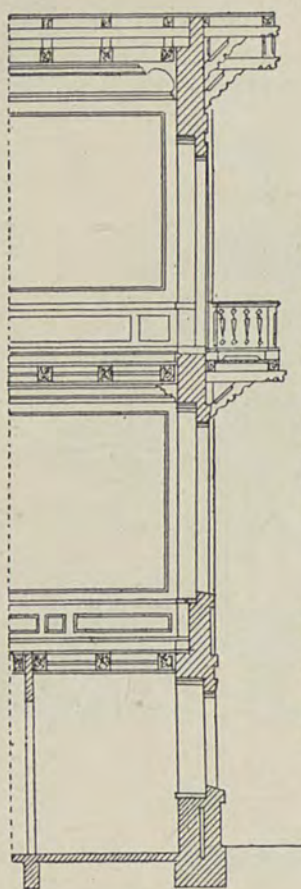

- a Zimmer
- b Salon
- c Halle
- d Kabinet
- e Vorraum
- f Garderobe
- g Kloset
- h Schlafzimmer
- i Schrankzimmer
- k Korridor
- l Wohnung für den Portier
- m Mädchenzimmer
- n Plättstube
- o Speisekammer
- p Küche
- q Keller

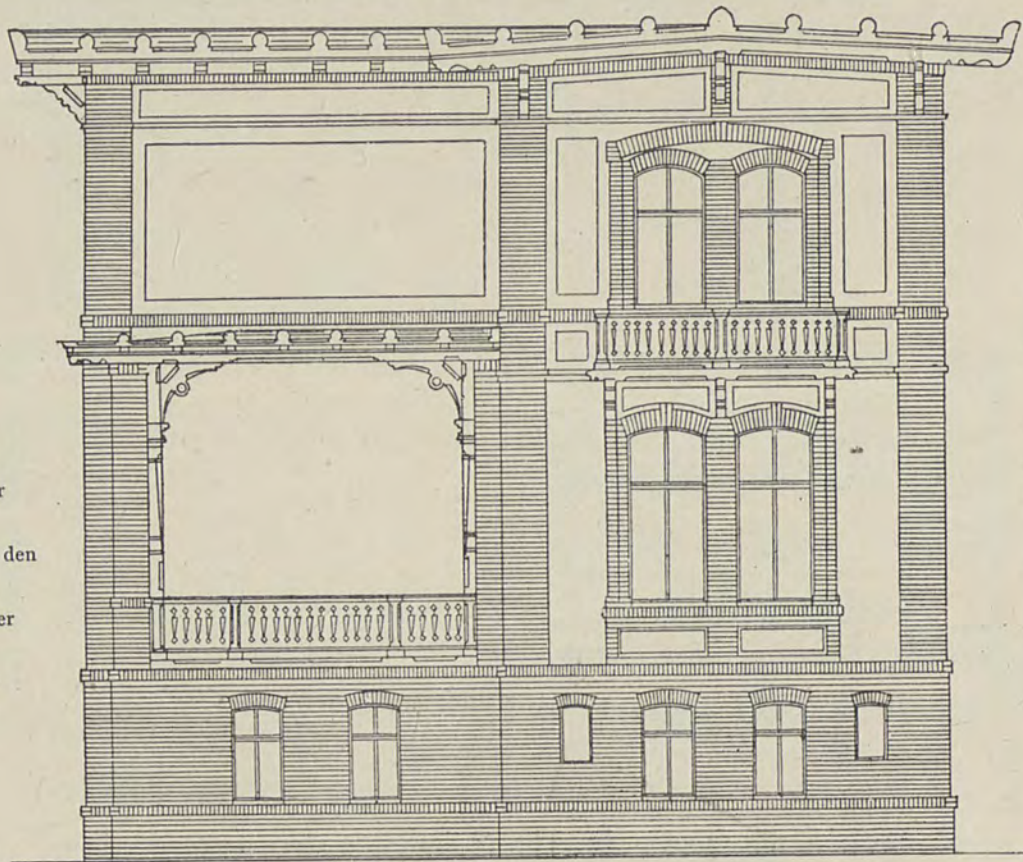

Erdgeschoss

1. Stock

Details

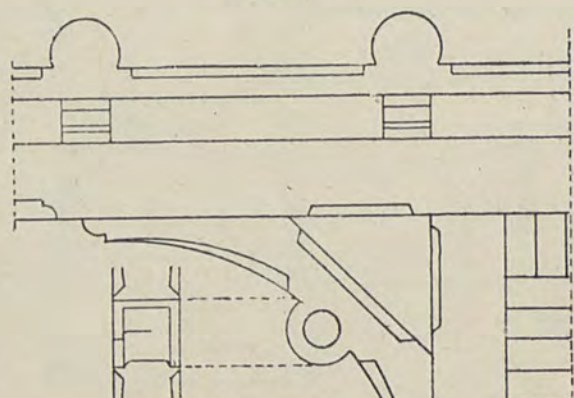
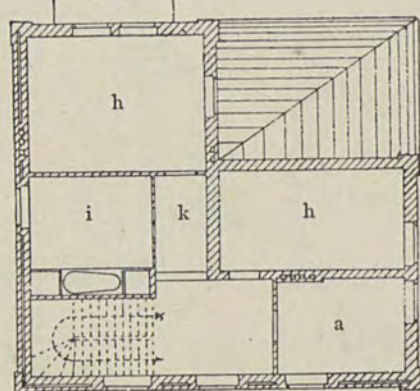
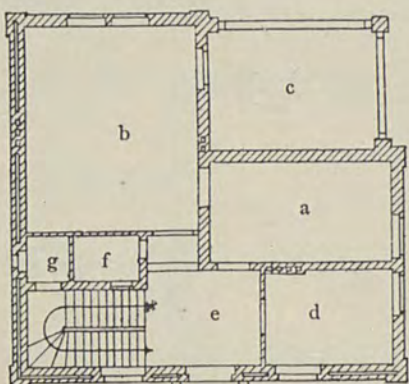

Keller

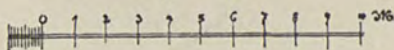
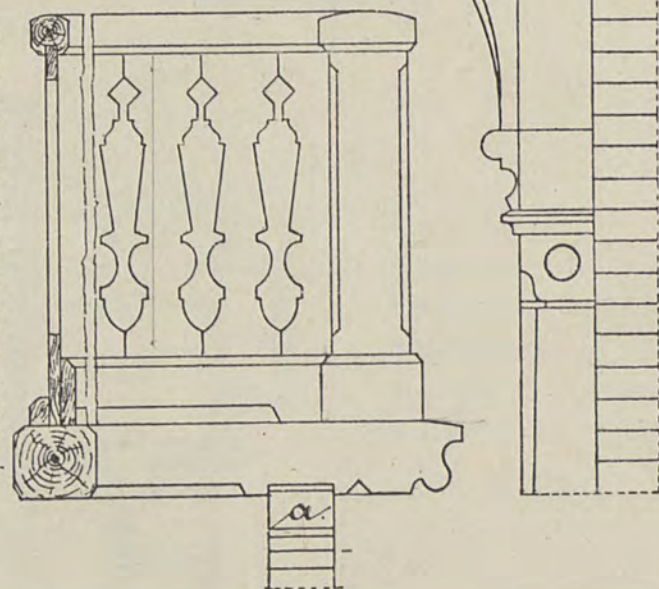
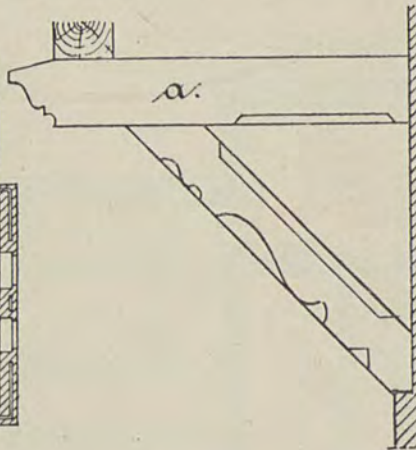
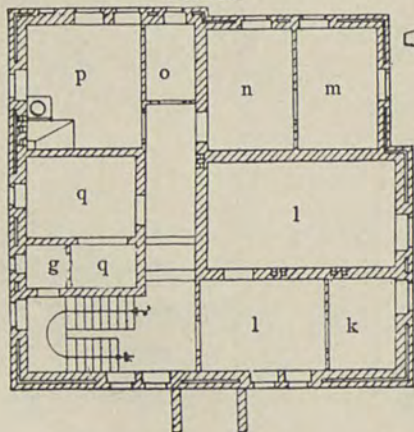

ENDE & BÖCKMANN, ARCHITEKTEN, ERF.

M. SCHIEBLICH, ARCHITEKT, GEZ.

VILLA AM GRIEBNITZSEE

VERLAG VON ERNST WASMUTH, BERLIN



BIBLIOTEKA CYFROWA POLITECHNIKI KRAKOWSKIEJ

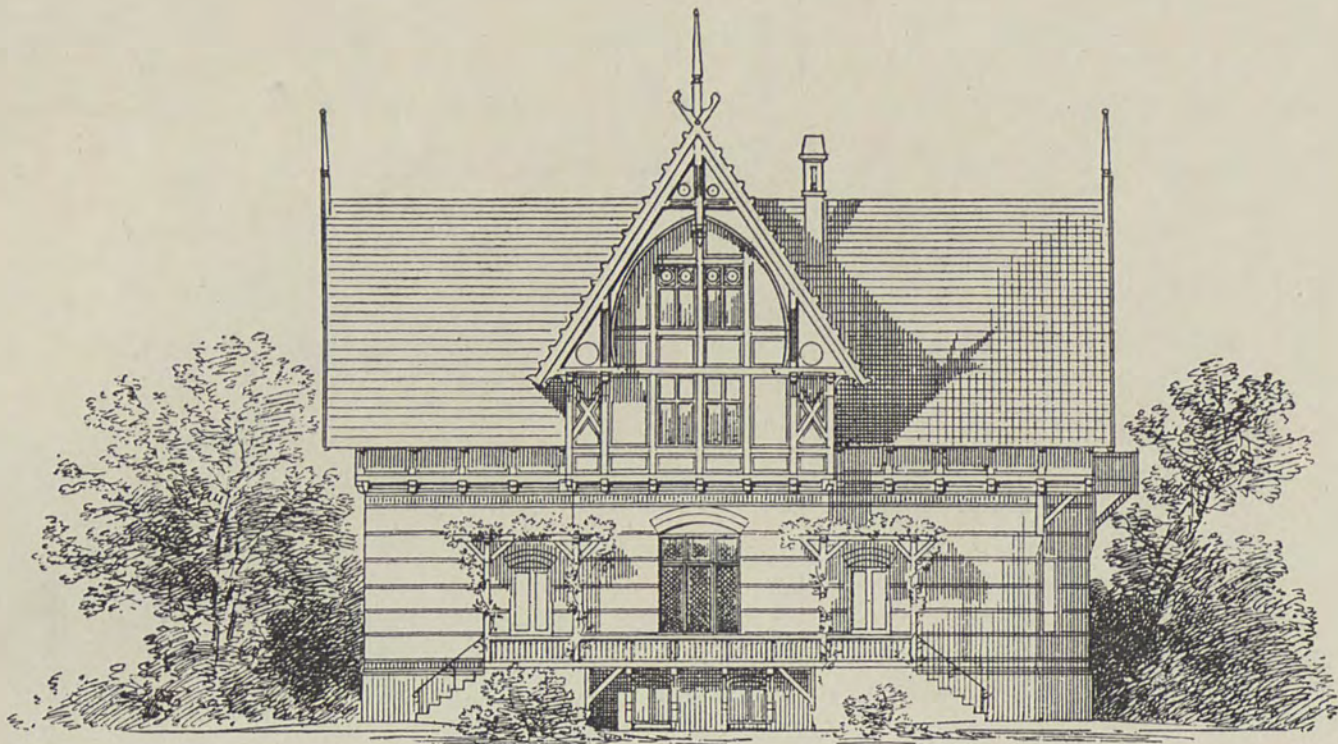

Vorder-Ansicht

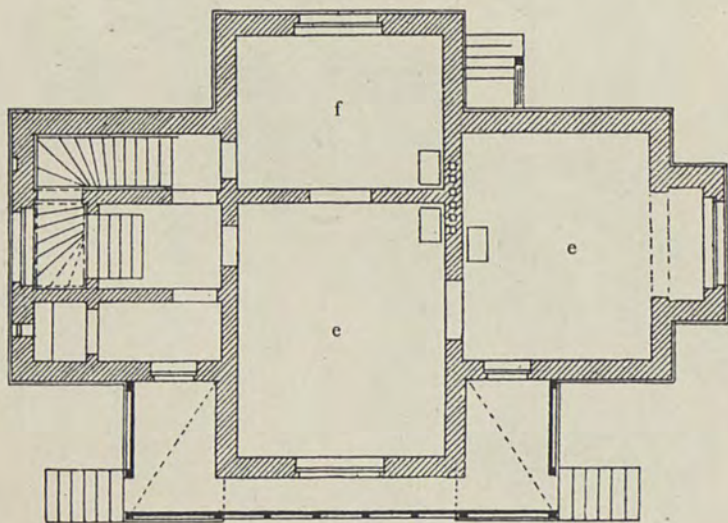
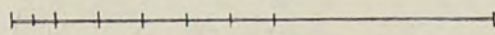
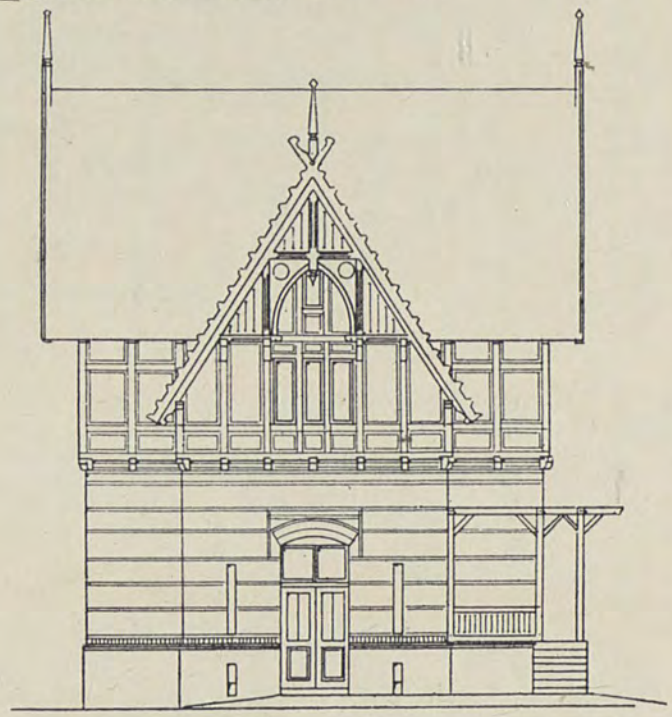
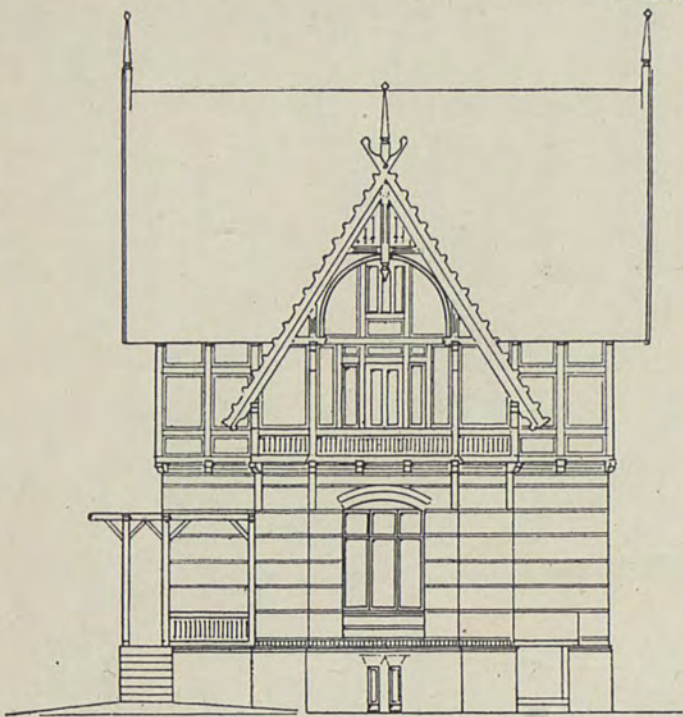

Erdgeschoss

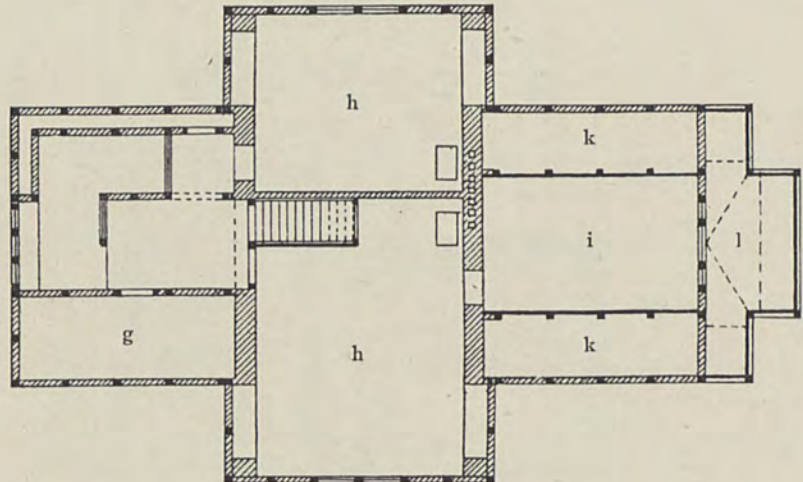

Dachgeschoss

Keller

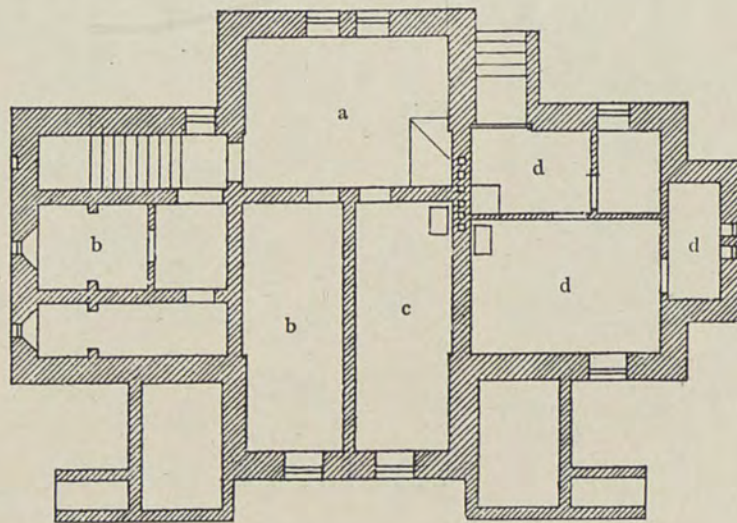

- a Küche
- b Vorrathsraum
- c Mädchenstube
- d Wohnung des Portiers
- e Wohnzimmer
- f Speisezimmer

- g Garderobe
- h Schlafzimmer
- i Kinderzimmer
- k Schrank
- l Altan

JOH. OTZEN, ARCHITEKT, ERF.

HARTUNG, ARCHITEKT, GEZ.

VILLA RUDORFF IN LICHTERFELDE

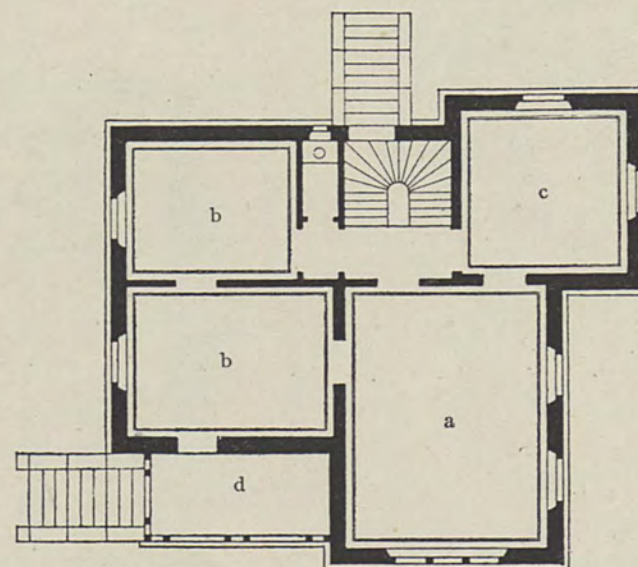
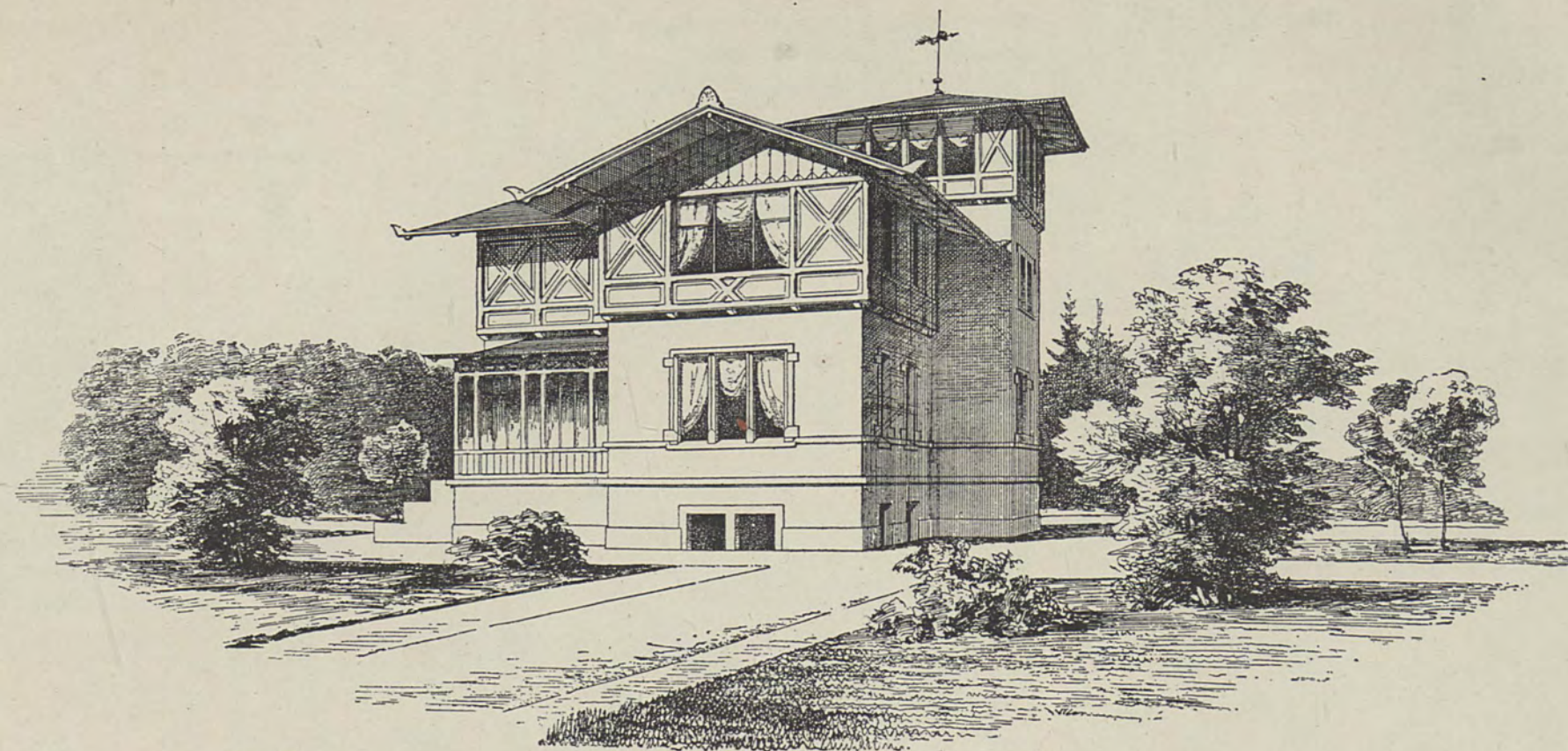

- a Salon
 b Wohnzimmer
 c Herrenzimmer
 d Vorhalle
 e Schlafzimmer des Herrn und der Frau
 f Schlafzimmer der Kinder
 g Boudoir

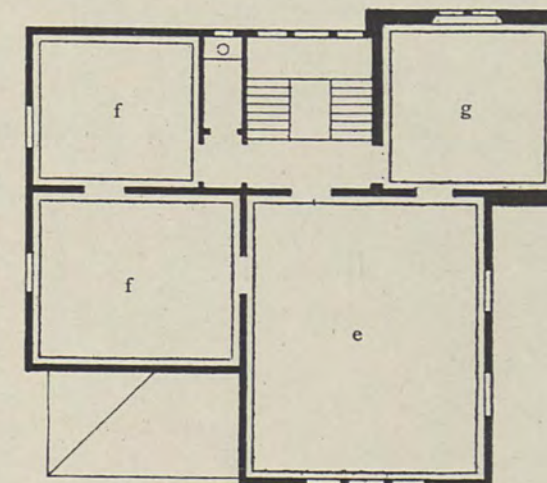

KAYSER & VON GROSZHEIM, ARCHITEKTEN, ERF.

A. WIDMANN, ARCHITEKT, GEZ.



VILLA BEI BERLIN
 BIBLIOTEKA CYFROWA POLITECHNIKI KRAKOWSKIEJ

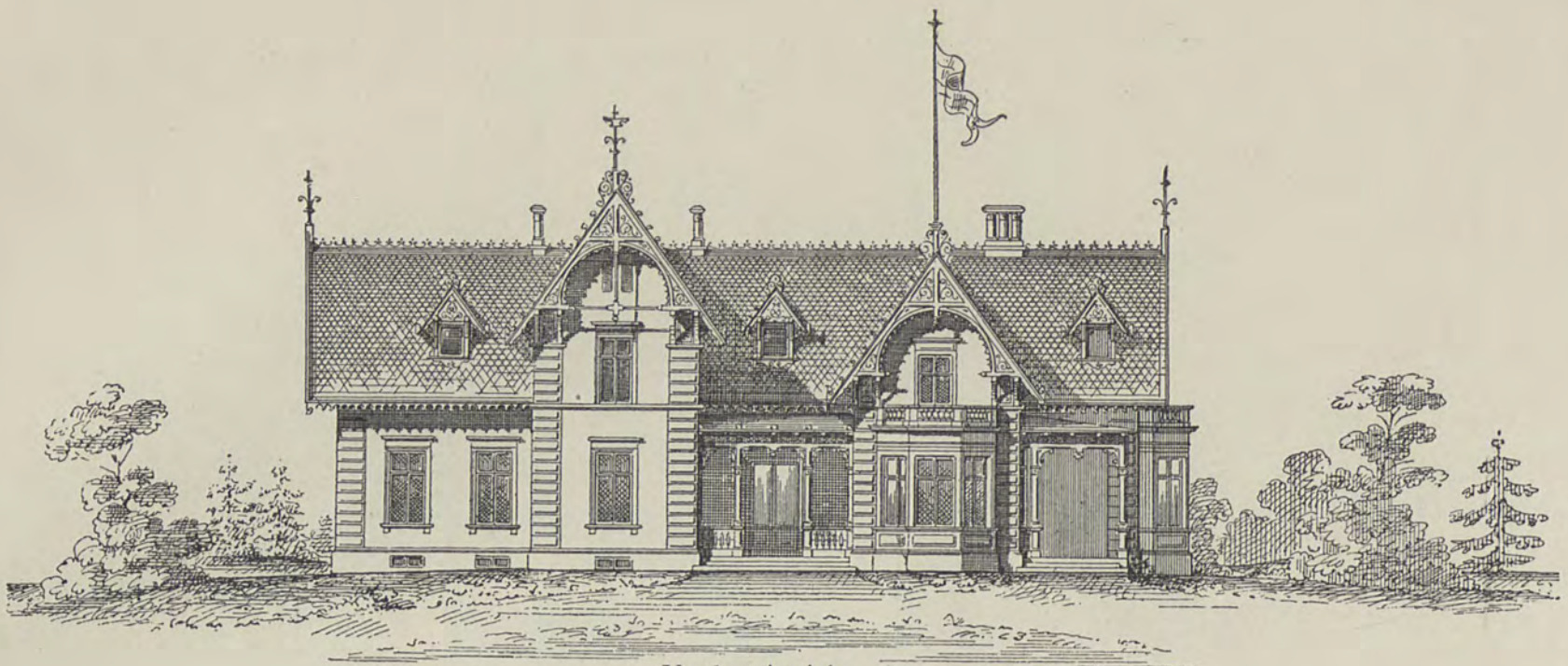

Vorder-Ansicht

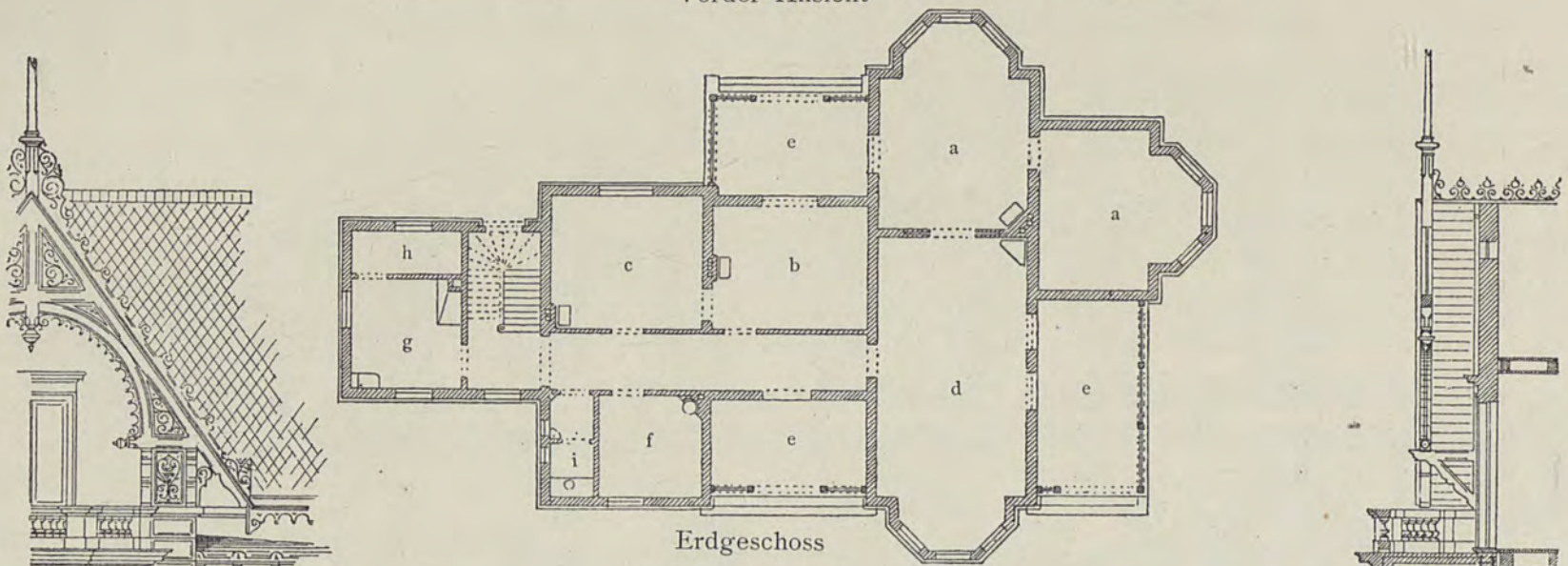

Erdgeschoss

- a Wohnzimmer
- b Schlafzimmer
- c Kinderzimmer
- d Gartensalof
- e Veranda
- f Garderobe
- g Küche
- h Speisekammer
- i Kloset

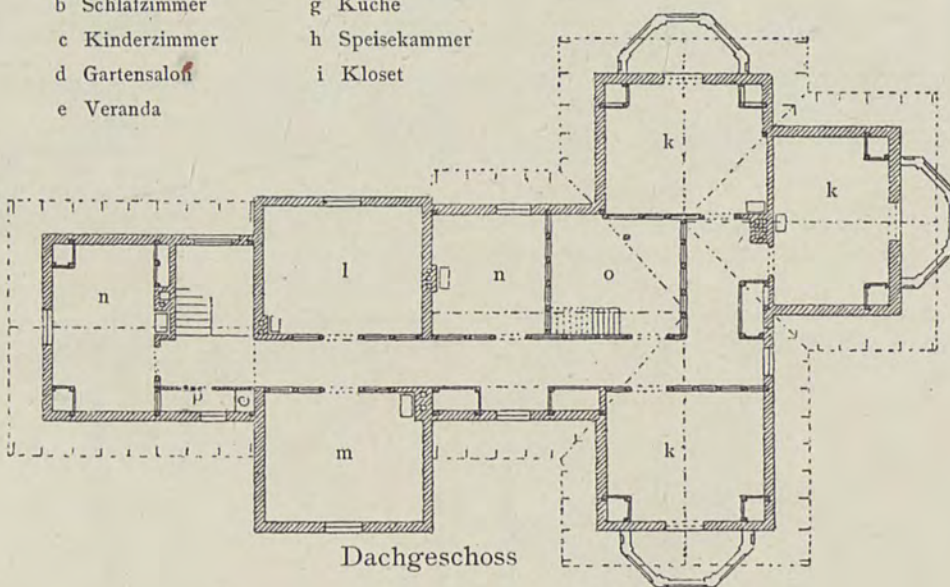

Dachgeschoss

- n Mägdeglass
- o Boden
- p Kloset

- k Zimmer
- l Zimmer der Töchter
- m Zimmer der Söhne

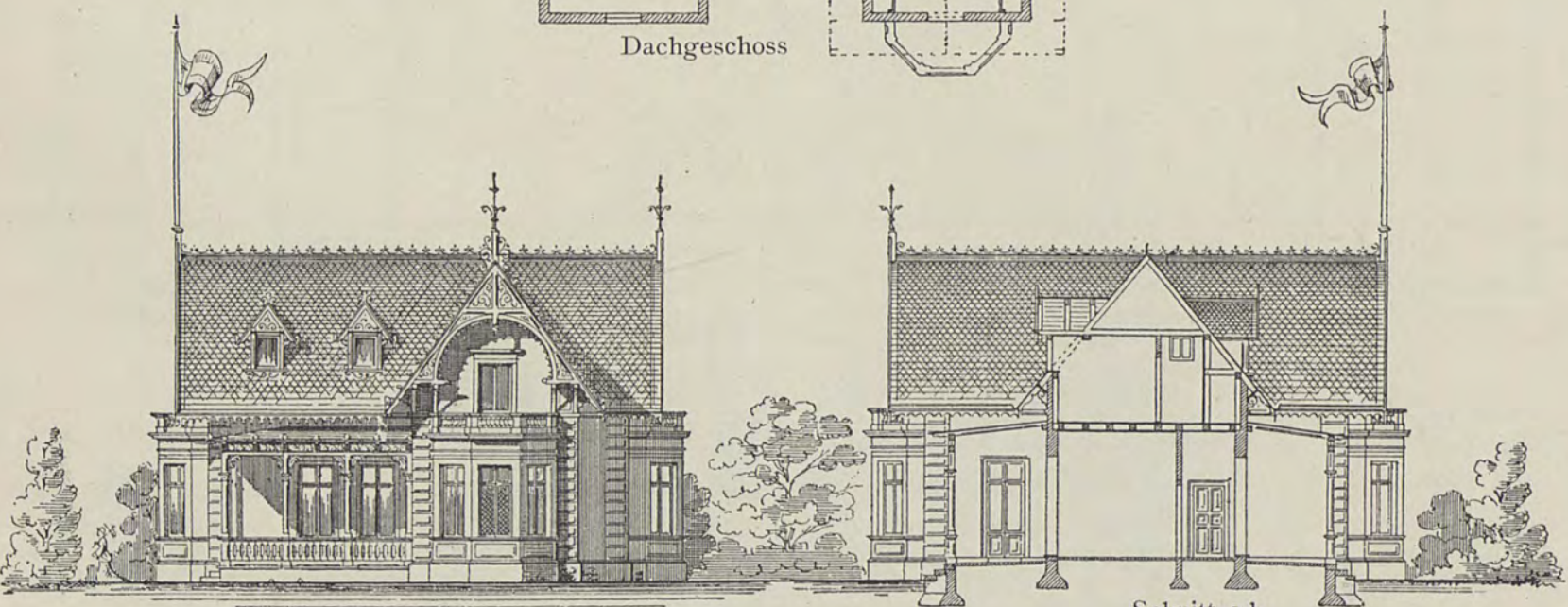

Seiten-Ansicht

Schnitt a b

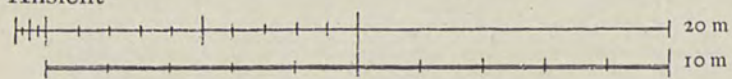

HEINRICH MÜLLER, ARCHITEKT, ERF.

C. BOLLMANN, ARCHITEKT, GEZ.

VILLA NIEMANN BEI BREMEN

VERLAG VON ERNST WASMUTH, BERLIN



BIBLIOTEKA CYFROWA POLITECHNIKI KRAKOWSKIEJ



Vorder-Ansicht

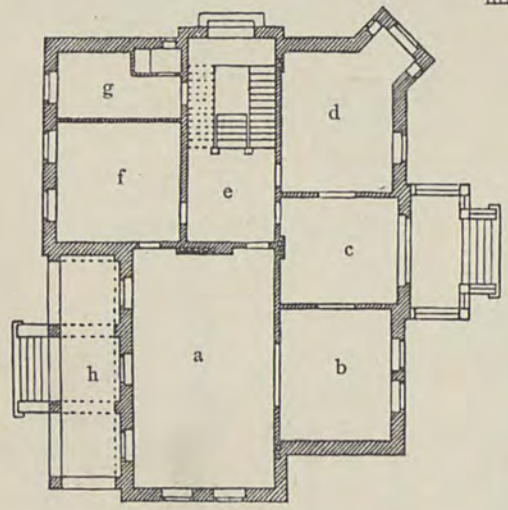
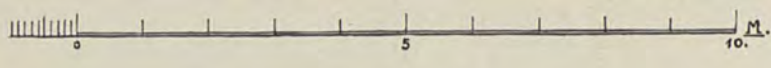

Erdgeschoss

- a Saal
- b Damenzimmer
- c Vorraum
- d Zimmer des Herrn
- e Treppenhaus
- f Wohnzimmer
- g Kloset
- h Halle

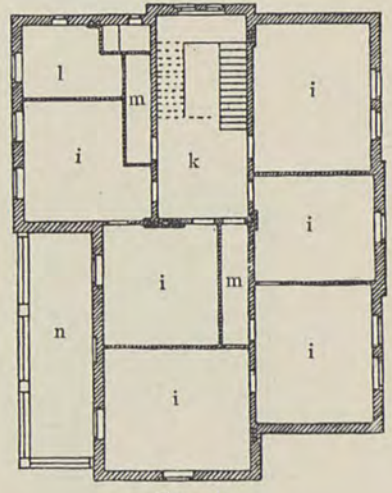

1. Stock

- i Schlafzimmer
- k Treppe
- l Kloset
- m Korridor
- n Balkon

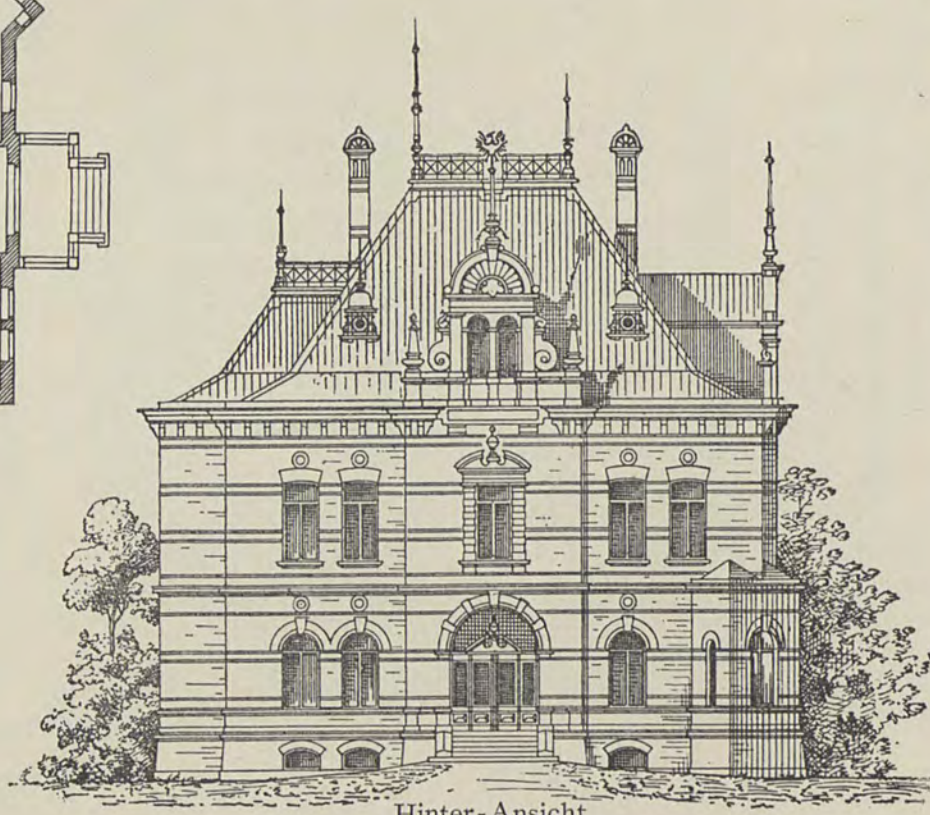

Hinter-Ansicht

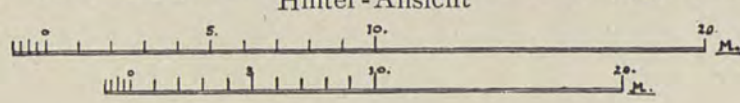

SCHMIDT & NECKELMANN, ARCHITECTEN, ERF.

H. DROESSER, ARCHITEKT, GEZ.

VILLA HOOPMANN BEI HAMBURG

VERLAG VON ERNST WASMUTH, BERLIN



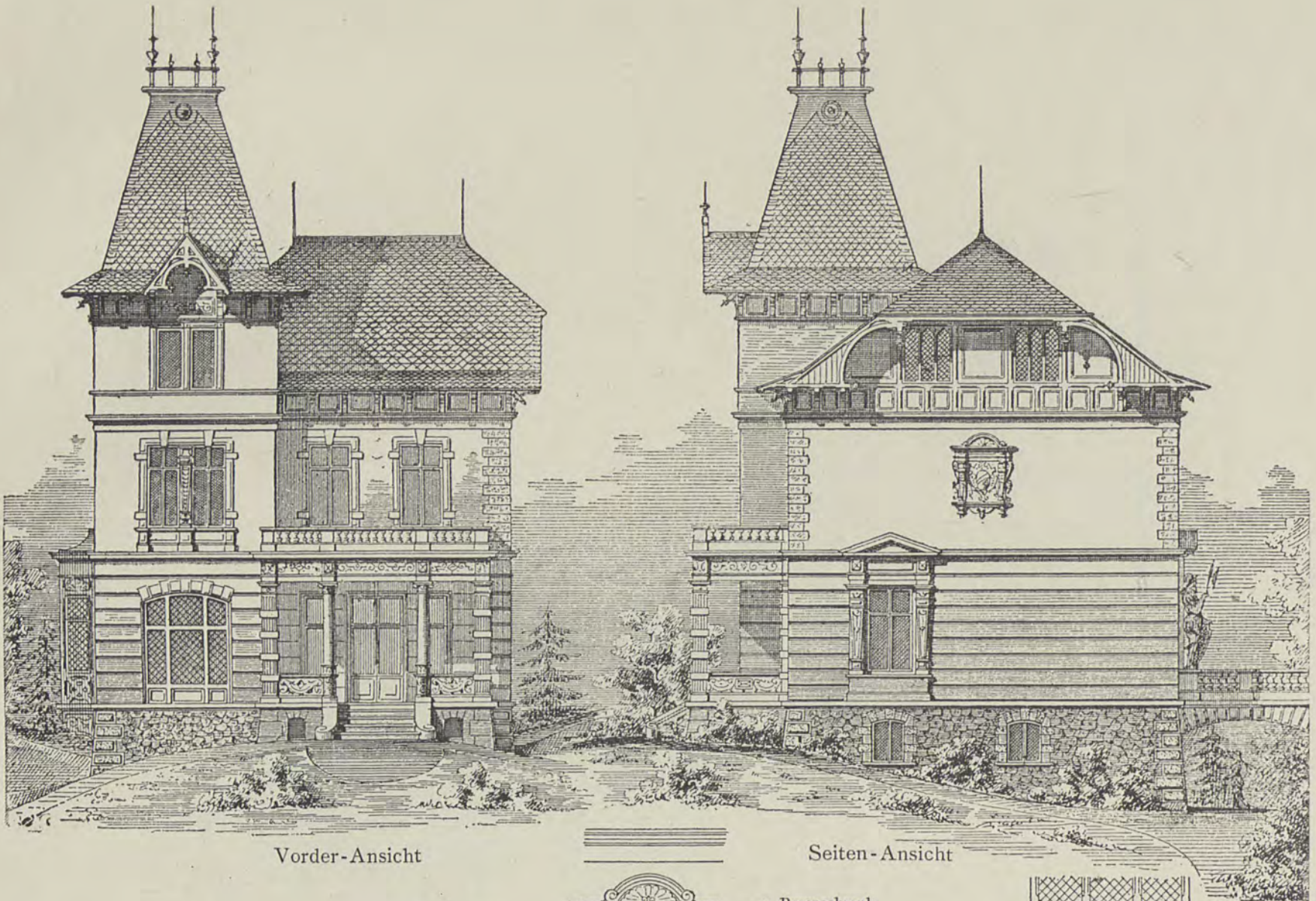

Vorder-Ansicht

Seiten-Ansicht

- a Vorkeller
- b Küche
- c Speisekammer
- d Kohlenkammer
- e Mädchenkammer
- f Weinkeller

- g Besenschrank
- h Speisesaal
- i Vorhalle
- k Wohnzimmer
- l Veranda
- m Arbeitszimmer



Epitaph

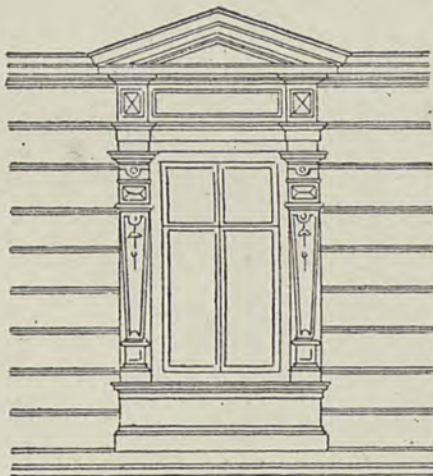

Fenster
1:75



Portal
1:100

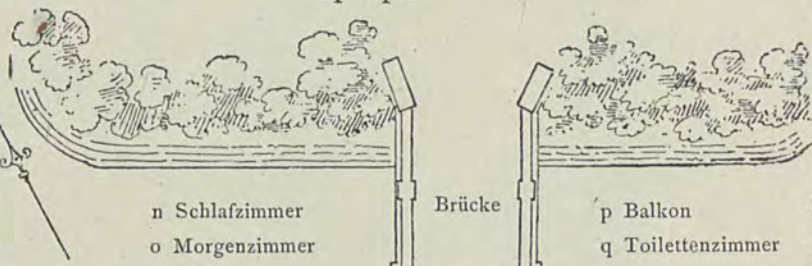

- n Schlafzimmer
- o Morgenzimmer

Brücke

- p Balkon
- q Toilettenzimmer

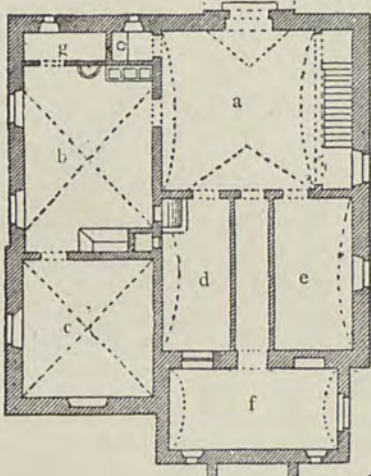

Keller-Geschoss

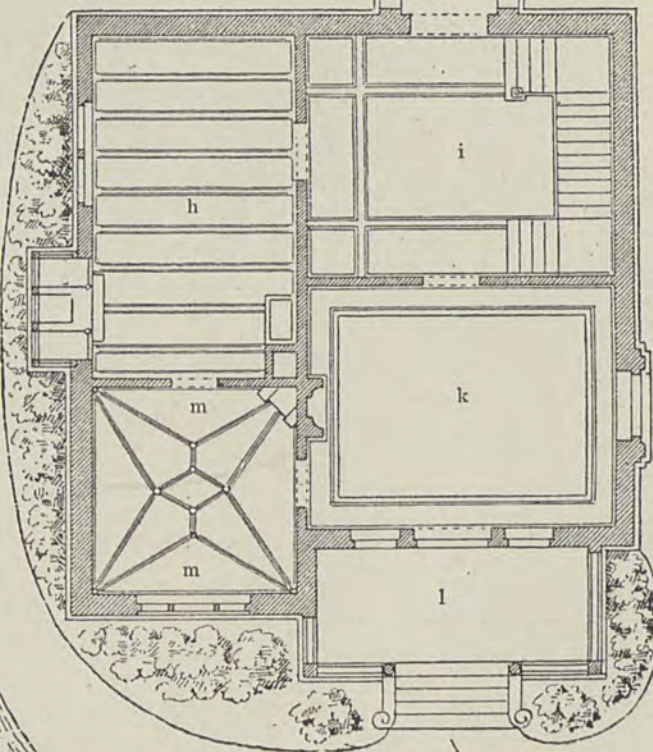

Erdgeschoss

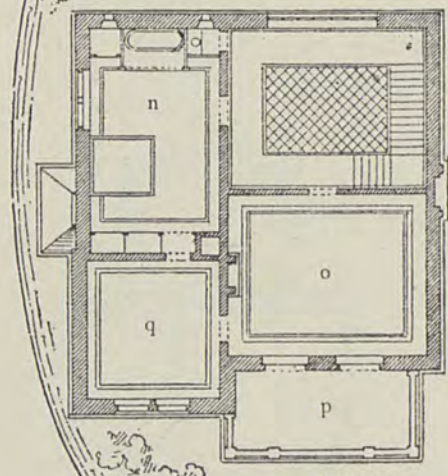

Oberes
Geschoss

Erdgesch.
u. Fassaden

Keller- u.
ober. Geschoss

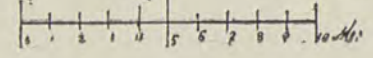
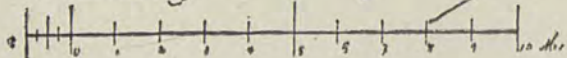

LANDHAUS FÜR BLANKENESE

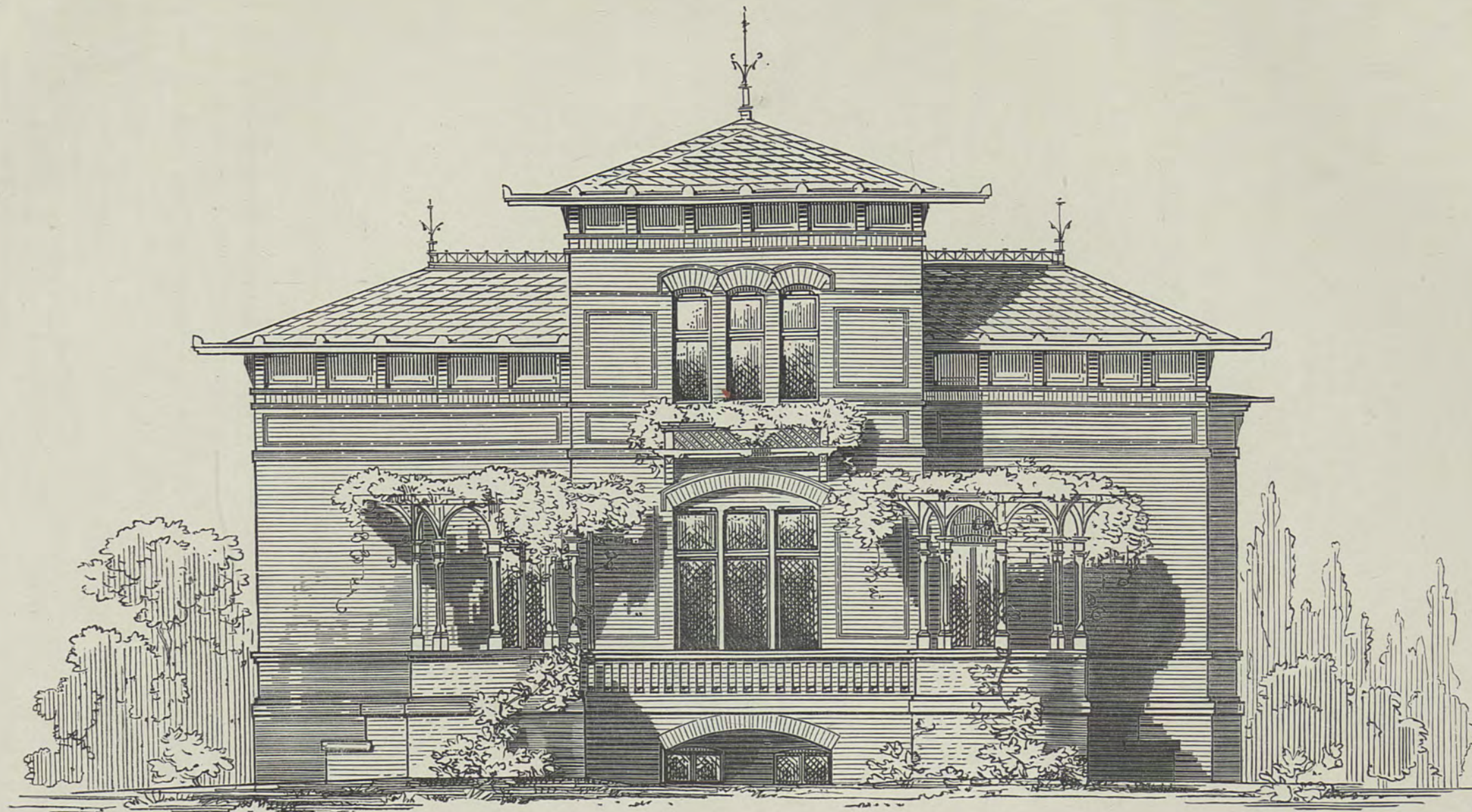

Erdgeschoss

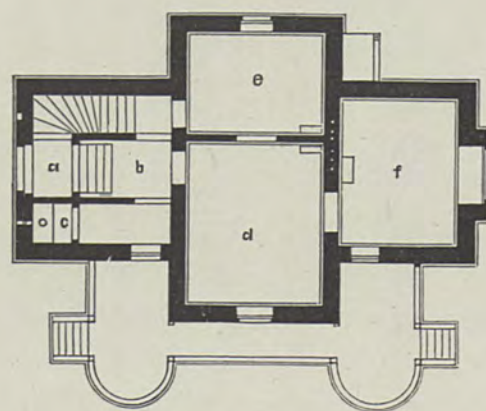

- a Eingang
- b Flur
- c Kloset
- d Wohnzimmer
- e Speisezimmer
- f Besuchzimmer
- g Küche

I. Stock

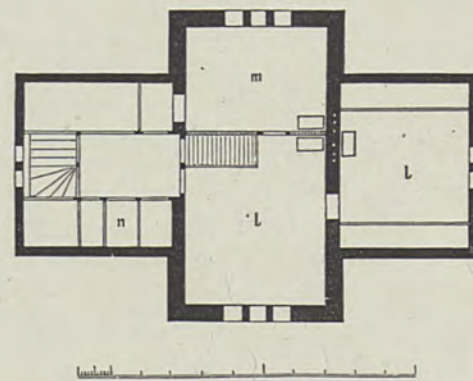

- h Vorrathskeller
- i Mädchenkammer
- k Hausmeisterzimmer
- l Schlafzimmer
- m Fremdenzimmer
- n Schränke

Kellergeschoss

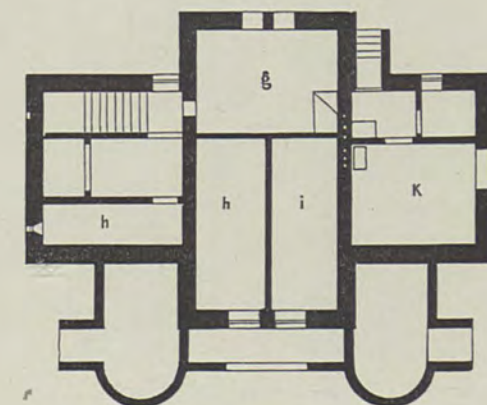

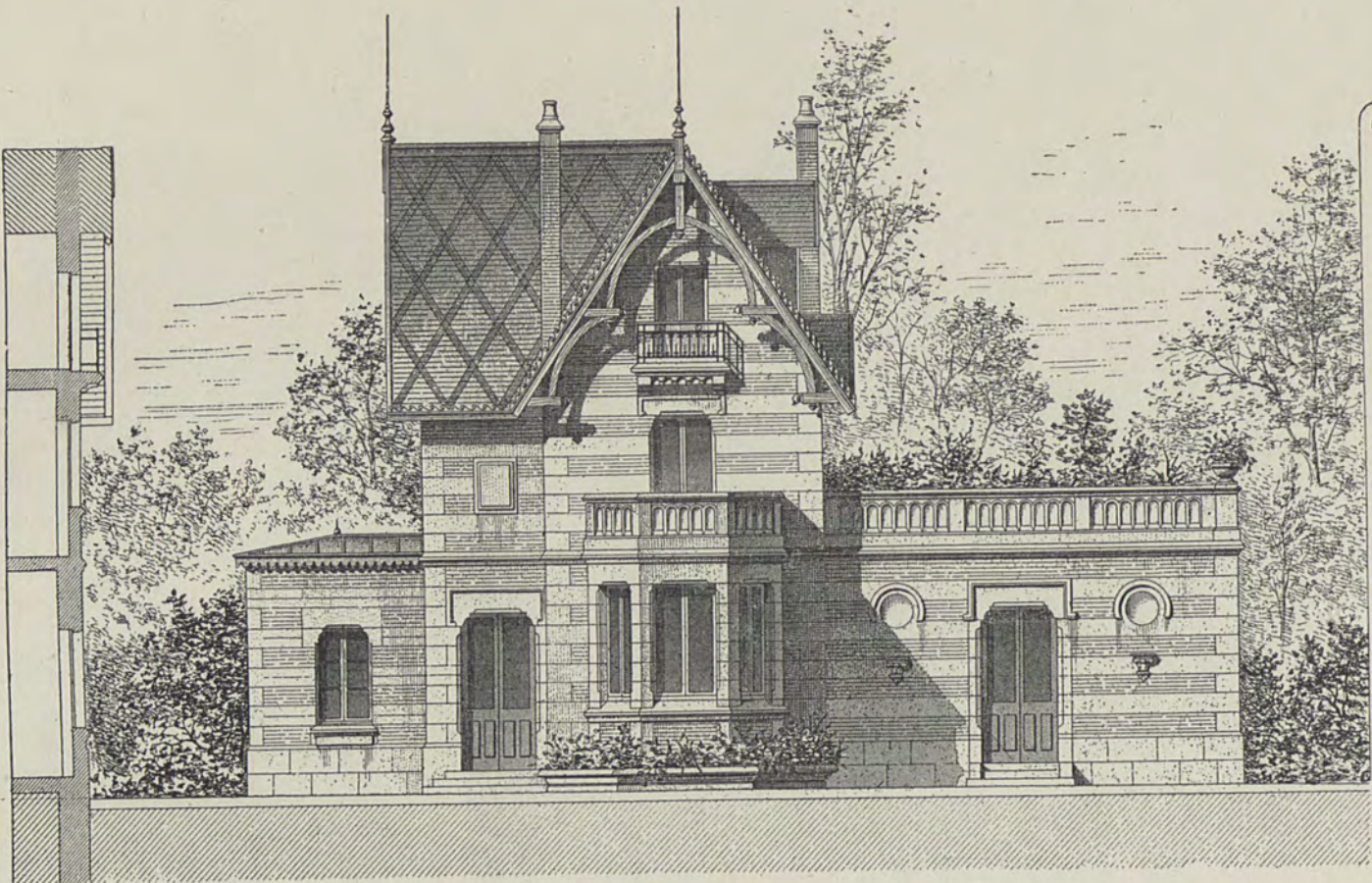

- A Vorraum
- B Salon
- C Küche
- D Billardzimmer
- E Speisezimmer

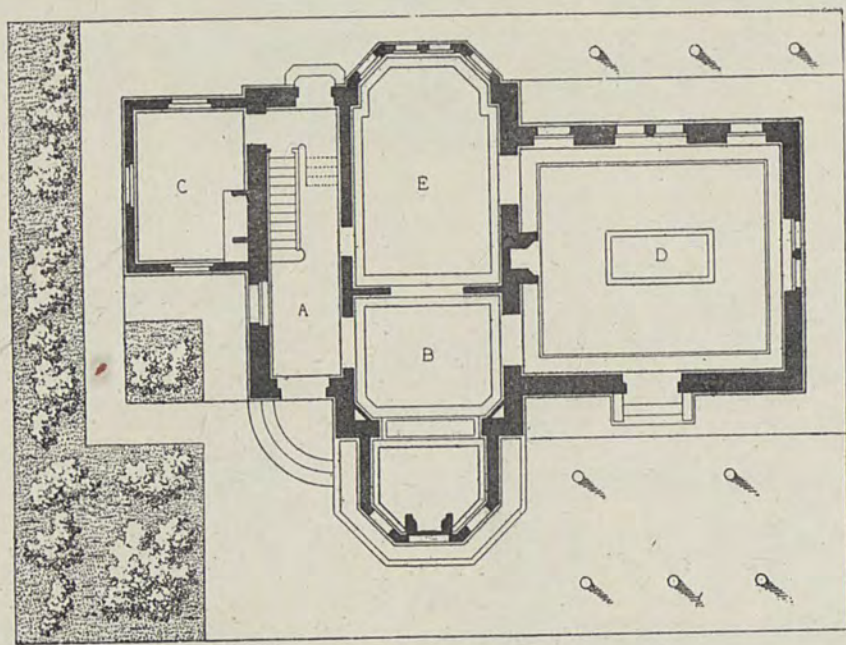

- F Wohnzimmer
- G Ankleidezimmer
- H Terrasse
- K Grube
- O Keller

Erdgeschoss

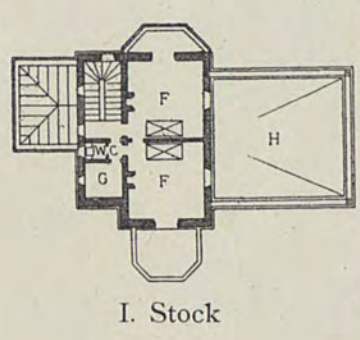

I. Stock

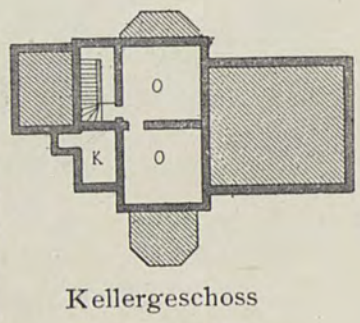
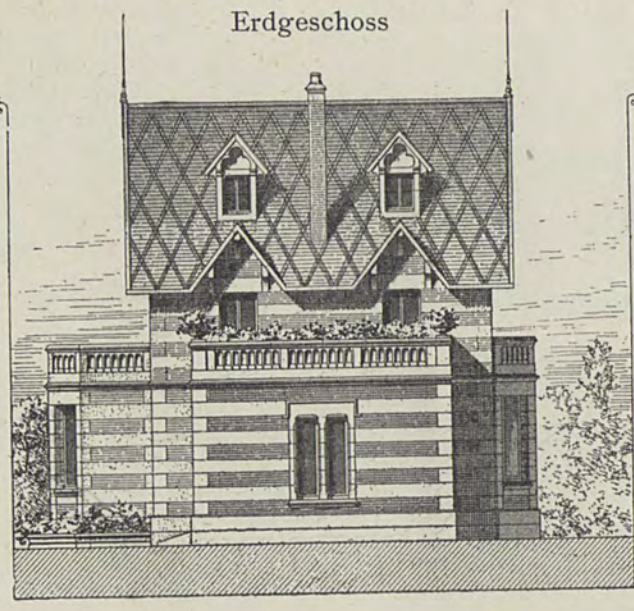

Kellergeschoss

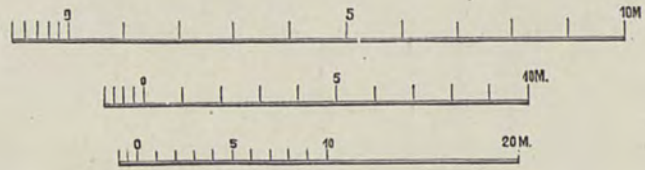

DESTORS, ARCHITEKT, ERF.

VERLAG VON ERNST WASMUTH, BERLIN

LANDHAUS IN VESINET





Fassade nach Westen

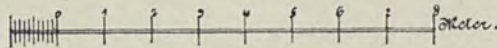

Schnitt a b

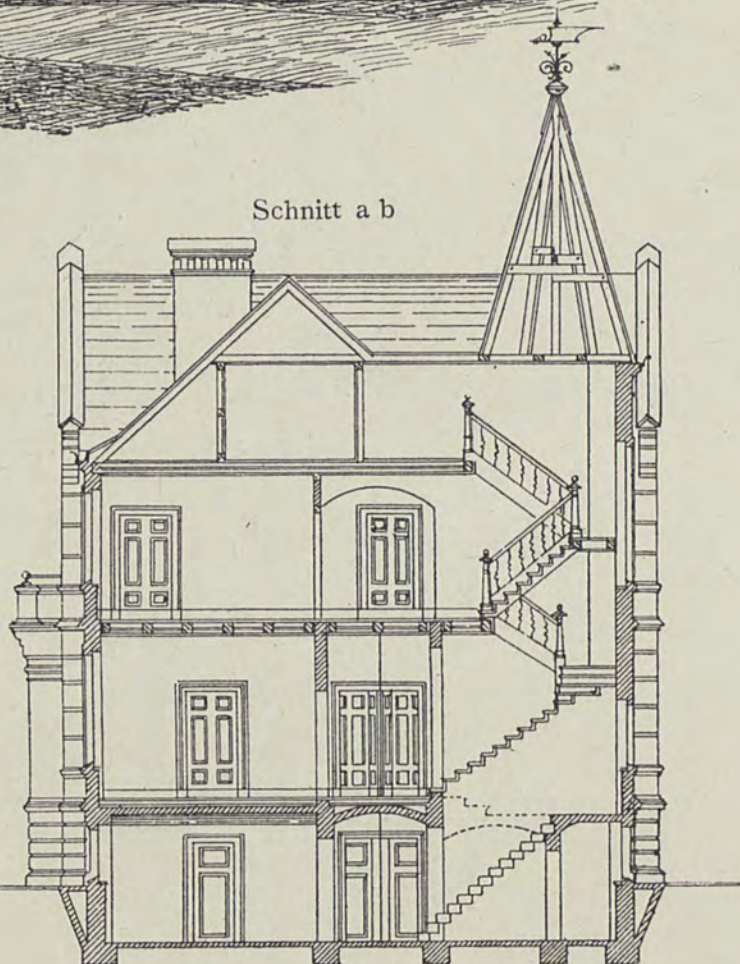

Erdgeschoss

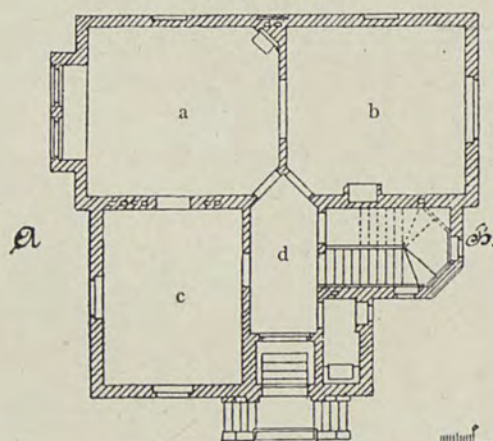

- a Wohnzimmer
- b Speisezimmer
- c Zimmer des Herrn
- d Vorflur
- e Kinderzimmer
- f Fremdenzimmer
- g Schlafzimmer

I. Stock

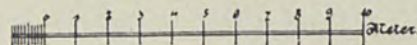
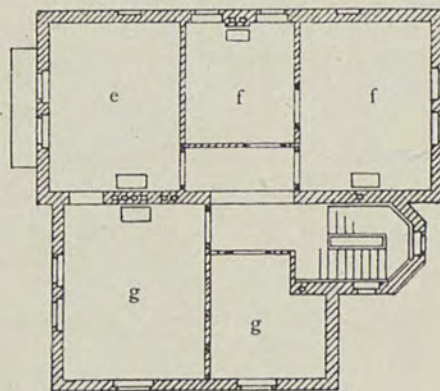

GROPIUS & SCHMIEDEN, ARCHITEKTEN, ERF.

M. SCHIEBLICH, ARCHITEKT, GEZ.

VILLA IN JENA

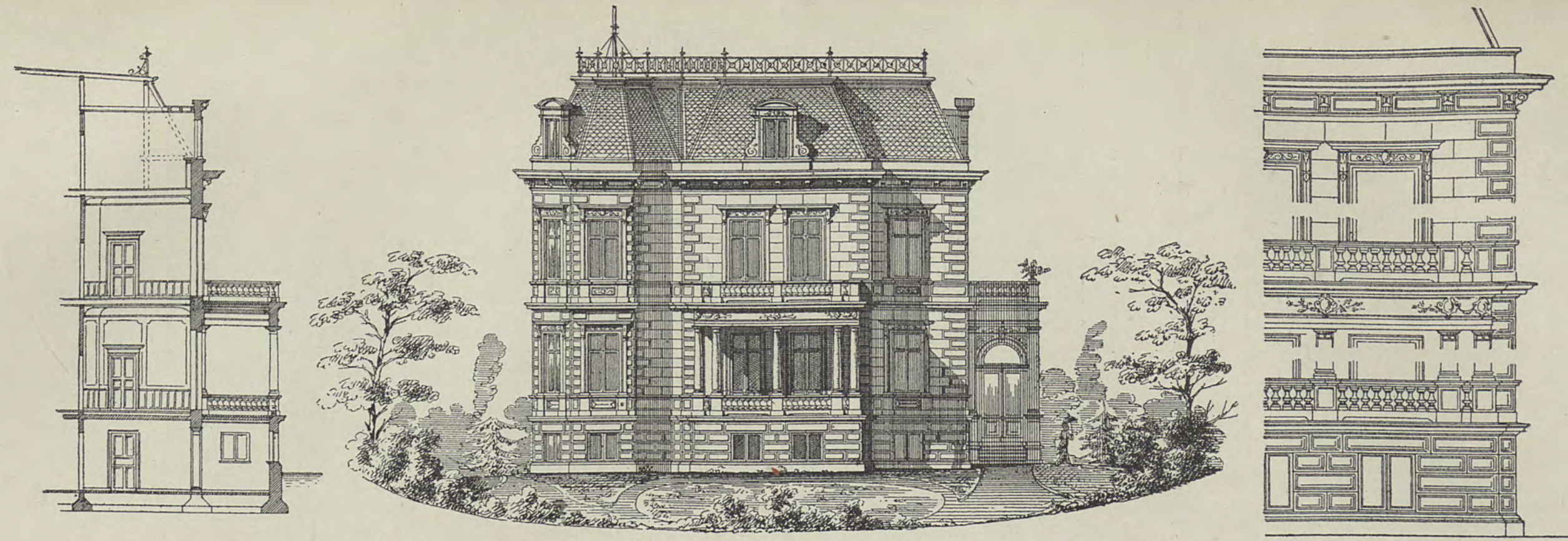

- a Waschküche
- b Stube
- c Keller
- d Flur
- e Küche
- f Plättstube
- g Wintergarten
- h Esszimmer
- i Wohnzimmer
- k Zimmer der Frau
- i Salon

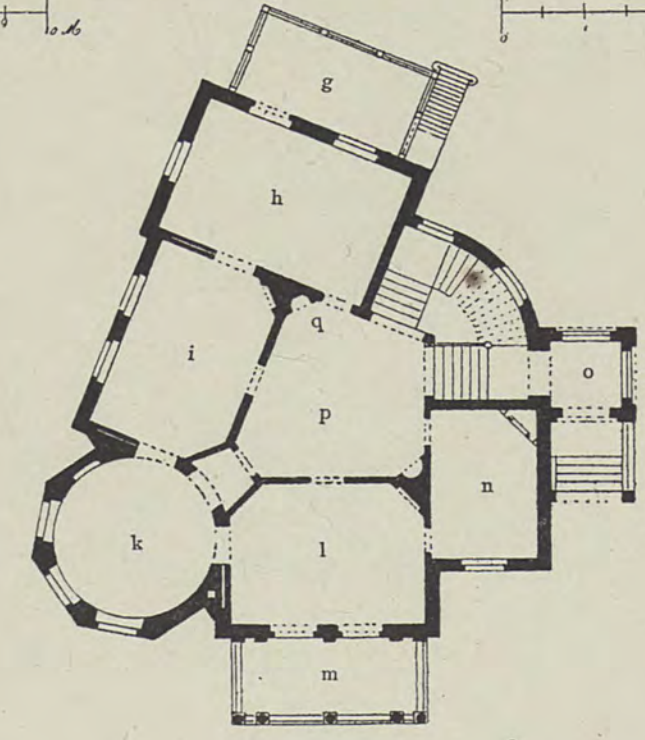
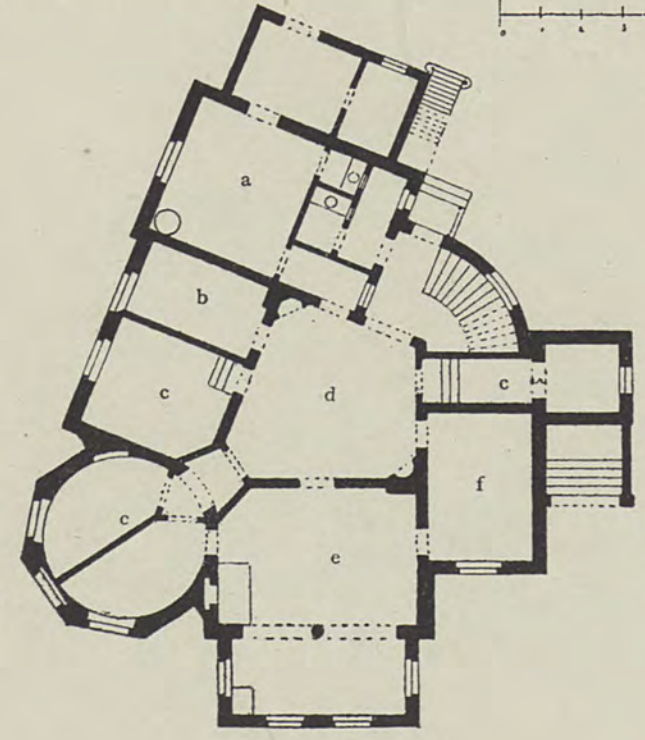

- m Veranda
- n Zimmer des Herrn
- o Vorhalle
- p Vorplatz
- q Aufzug
- r Kinderzimmer
- s Zimmer
- t Schlafzimmer
- u Balkon
- v Ankleidezimmer
- w Badezimmer

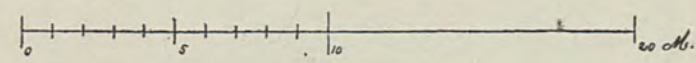
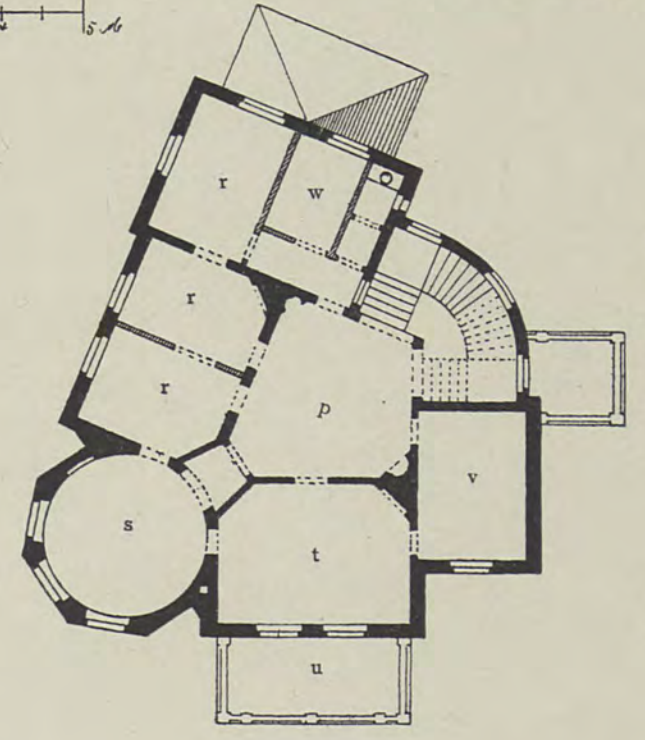

HEINRICH MÜLLER, ARCHITEKT, ERF.

C. BOLLMANN, ARCHITEKT, GEZ.



VILLA NIEMANN BEI BREMEN
BIBLIOTEKA CYFROWA POLITECHNIKI KRAKOWSKIEJ

VERLAG VON ERNST WASMUTH, BERLIN

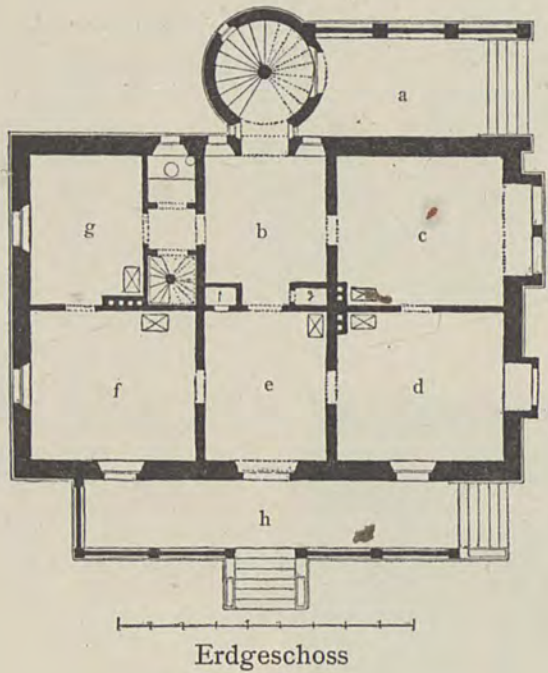
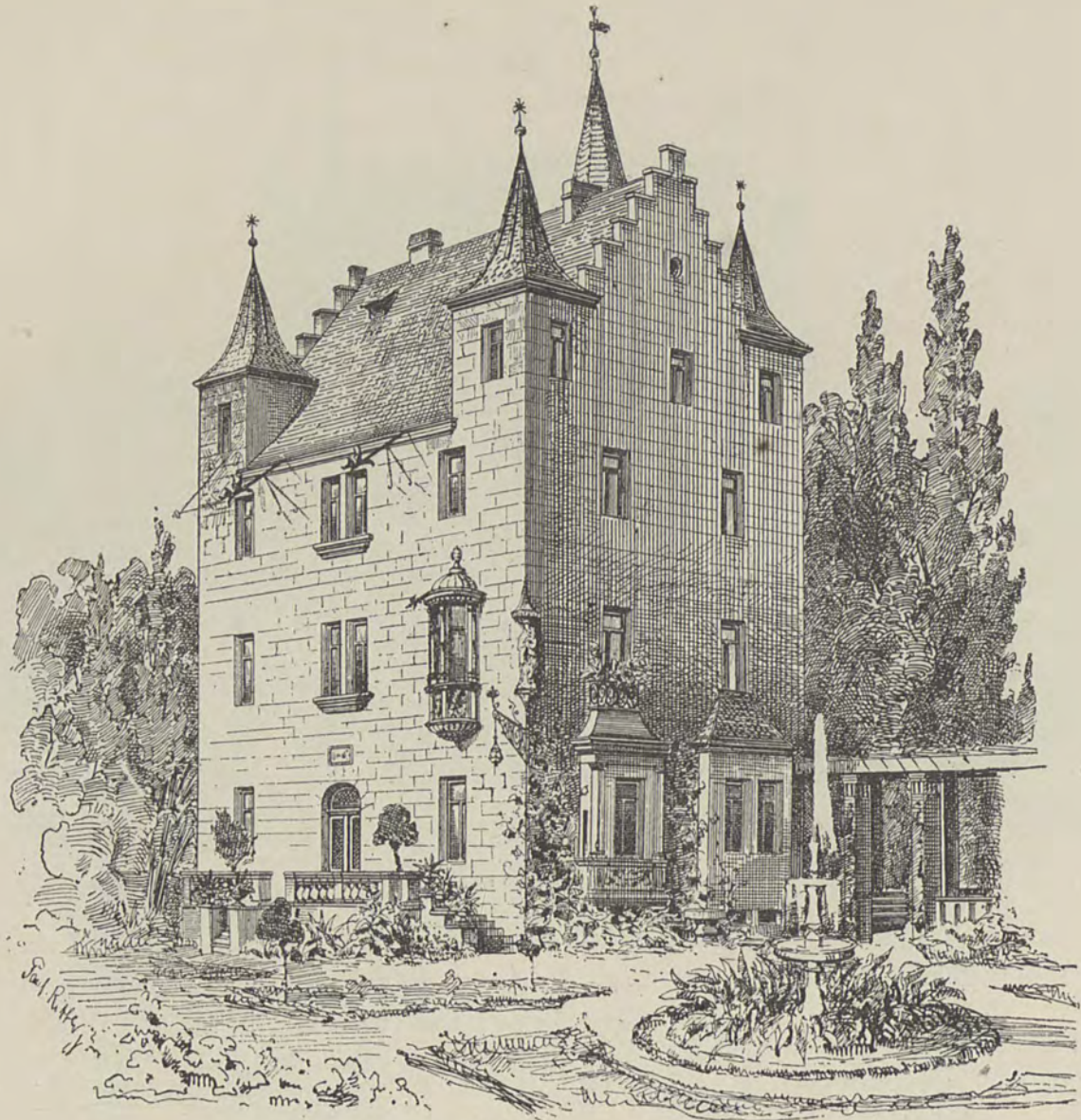

Erdgeschoss

- a Halle
- b Vorzimmer
- c Empfangszimmer
- d Zimmer der Frau
- e Speisezimmer
- f Kinderzimmer
- g Schlafzimmer
darunter Küche
- h Terrasse
- i Vorzimmer
- k Salon
- l Bibliothek
- m Zimmer des Herrn
- n Schlafzimmer
- o Terrasse
- p Halle
- q Hof
- r Volière
- s Sitz

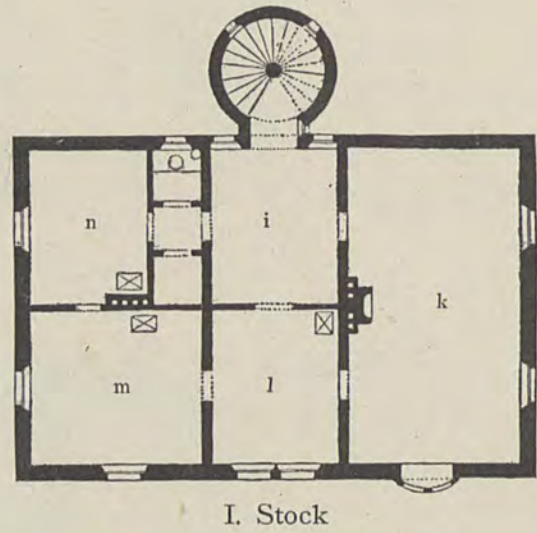

I. Stock

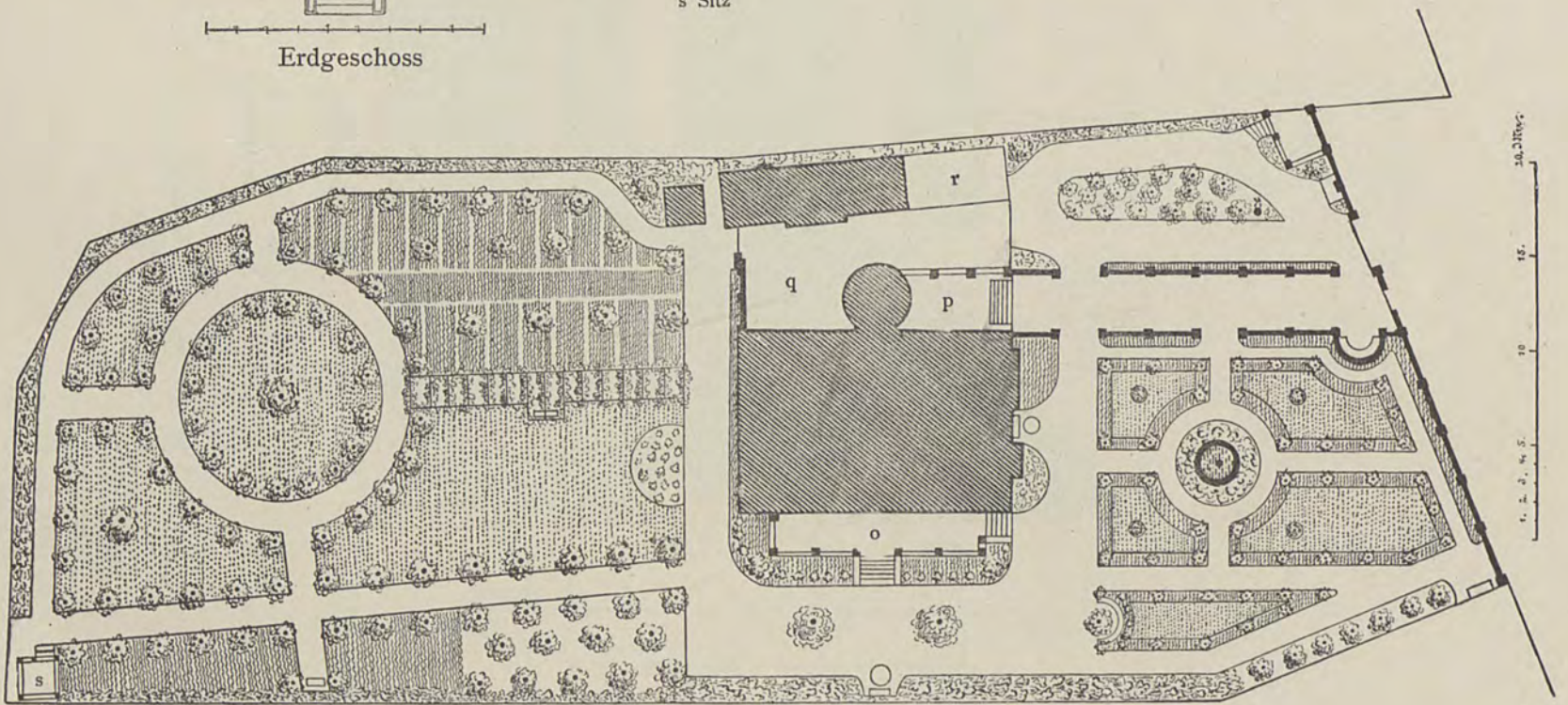

R. BERGAU, ARCHITEKT, ERF.

P. RITTER, GEZ.

VILLA BERGAU BEI NÜRNBERG

VERLAG VON ERNST WASMUTH, BERLIN



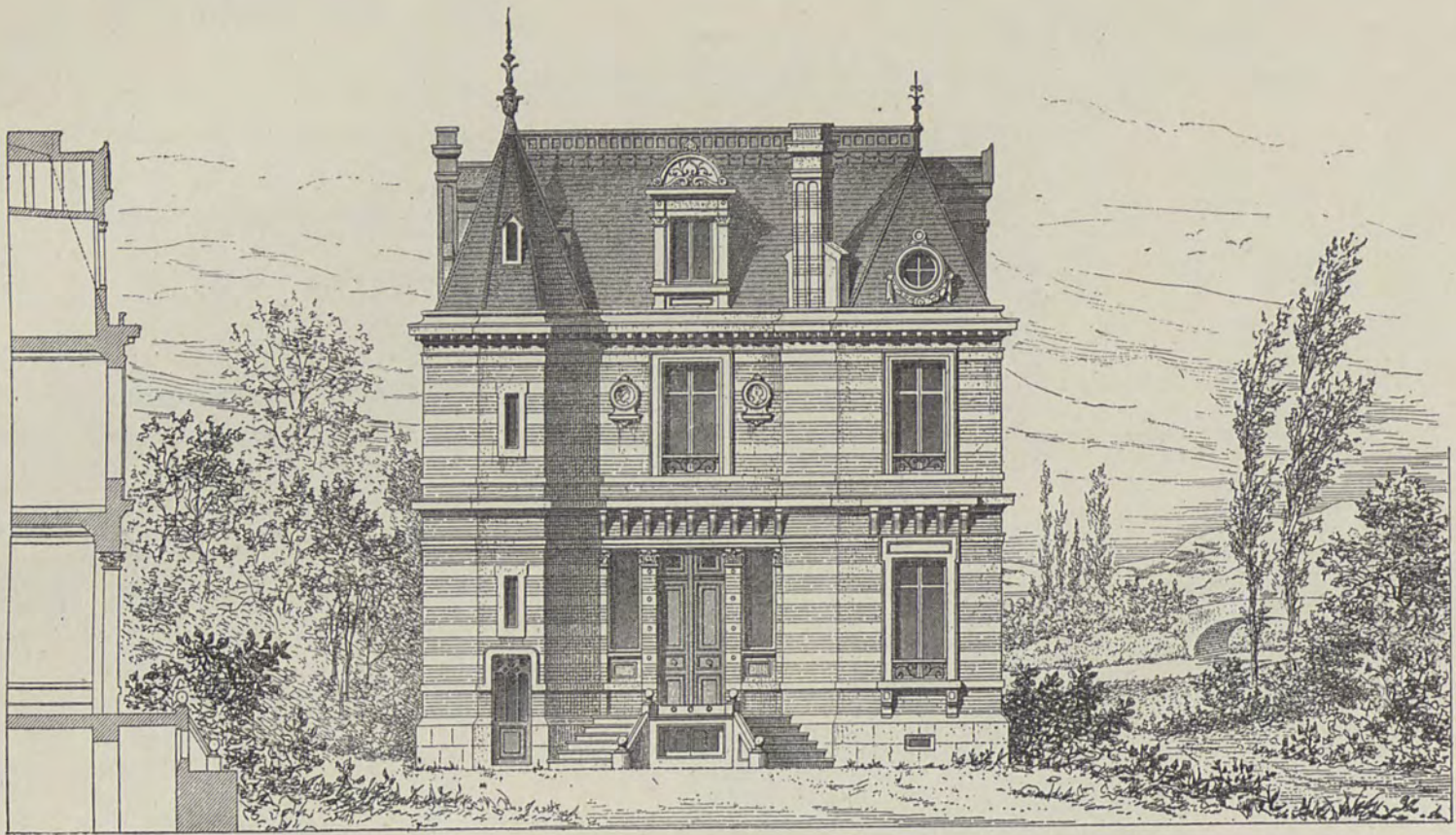

- A Vorraum
- B Salon
- C Speisekammer
- D Schlafzimmer
- E Halle
- W Kloset

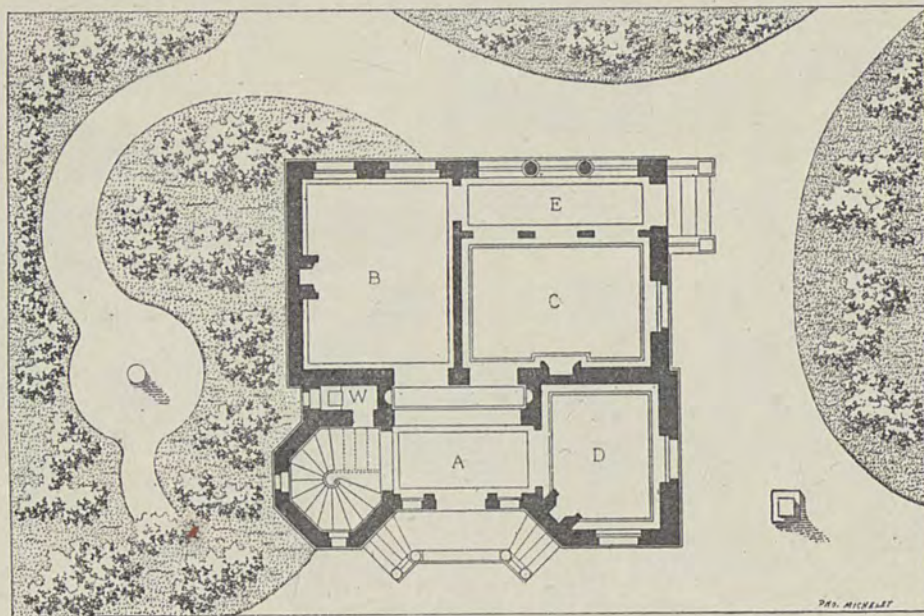

- F Vorzimmer
- G Wohnzimmer
- H Ankleidezimmer
- J Küche
- K Keller

Erdgeschoss

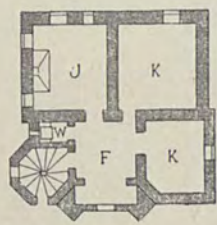

Kellergeschoss

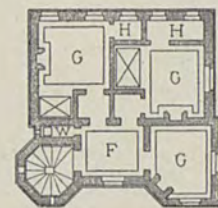
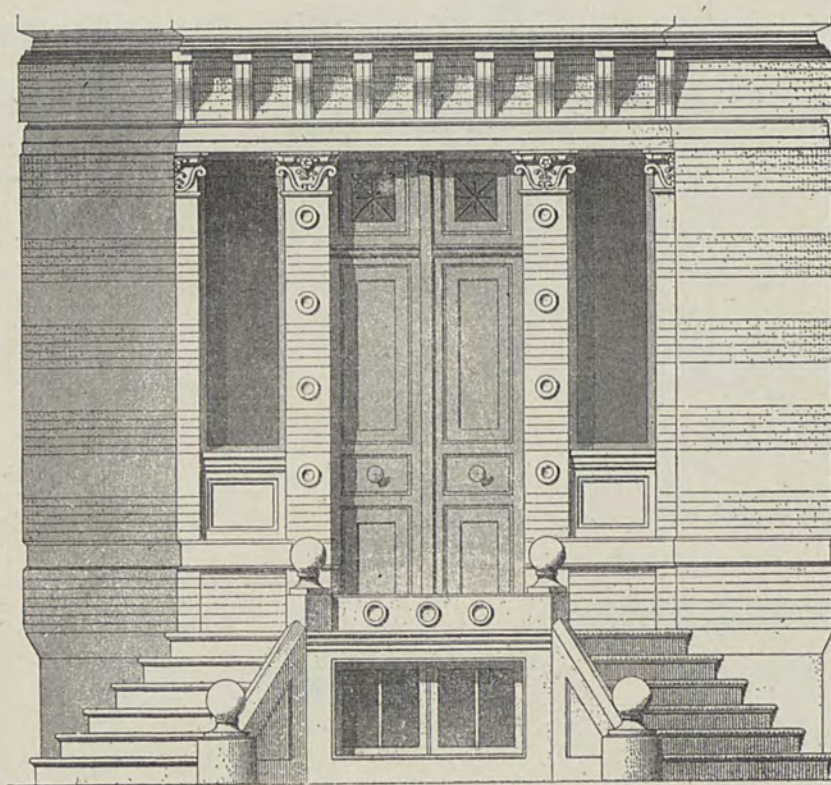

I. Stock

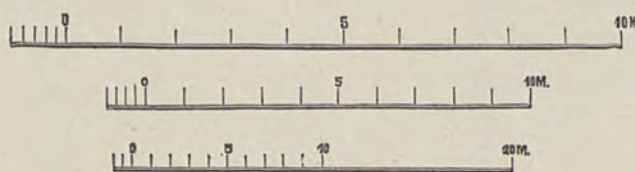

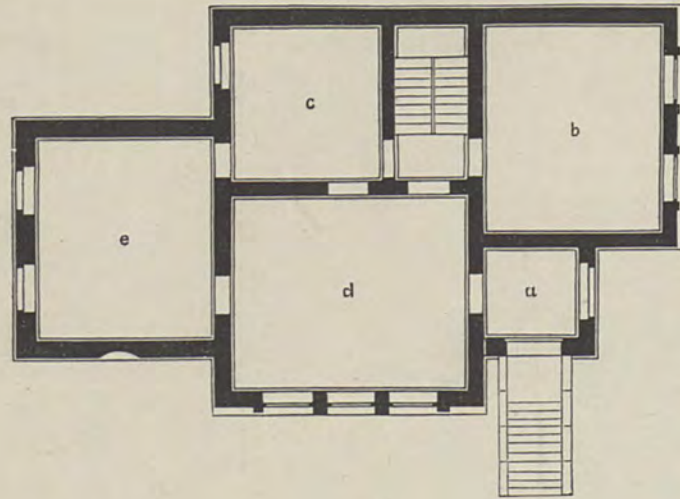

- a Flur
- b Wohnzimmer
- c Schlafzimmer
- d Salon

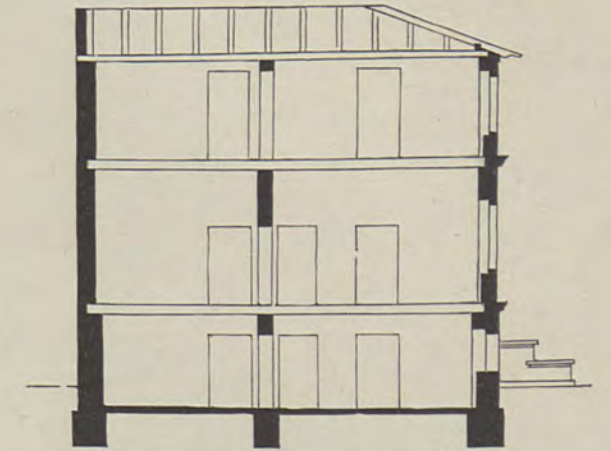
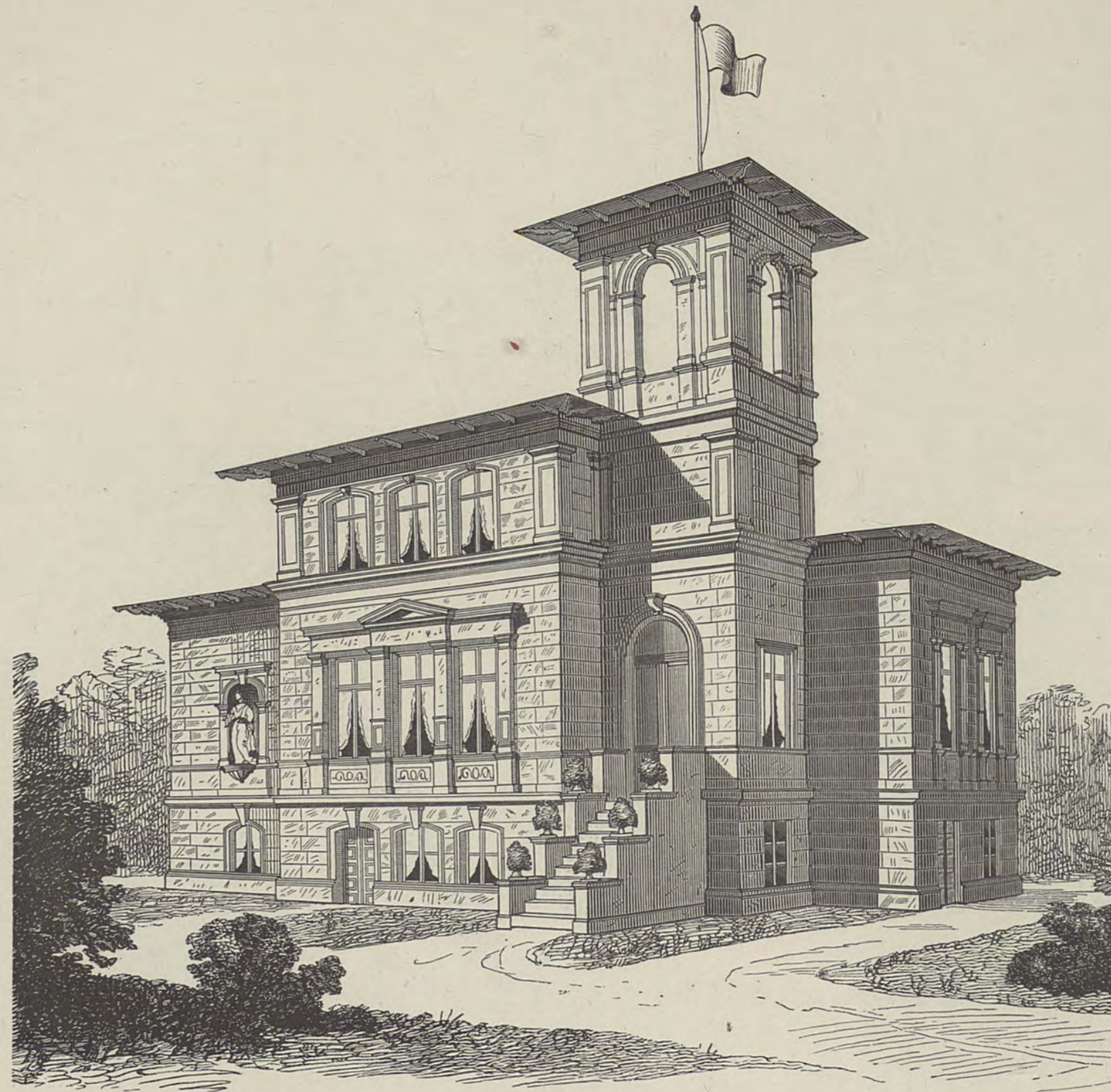
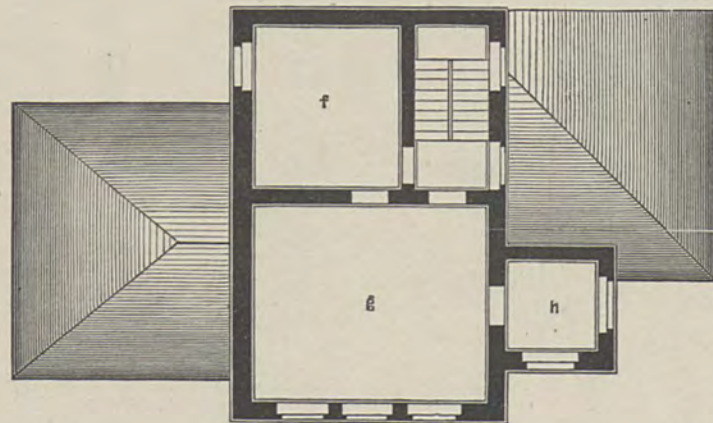

- e Schlafzimmer
- f Wohnzimmer
- g Wohnzimmer
- h Kammer

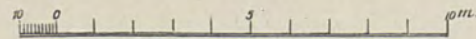
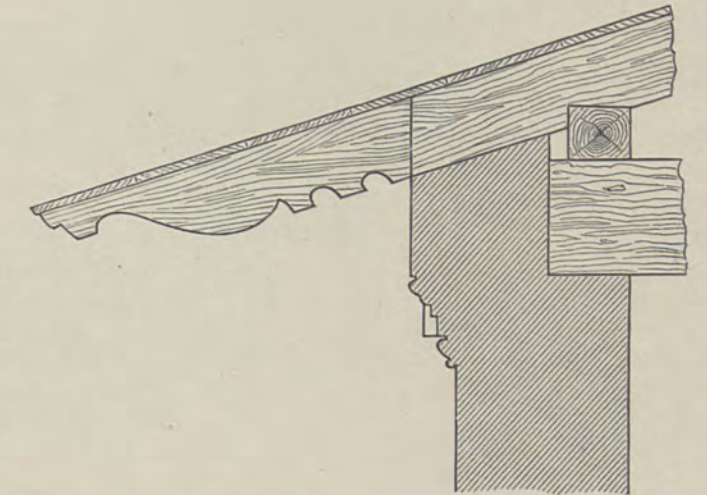

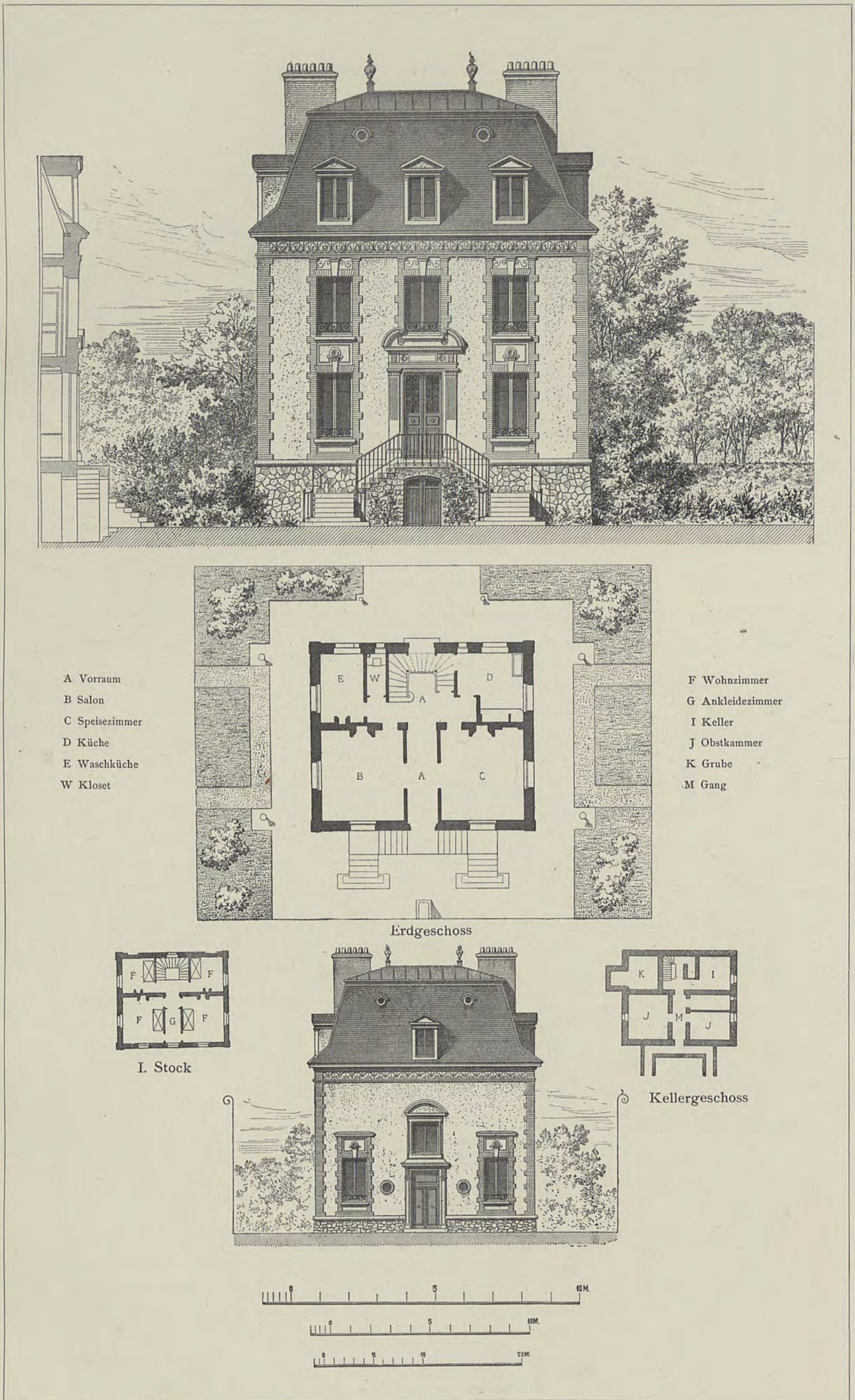

- A Vorraum
- B Salon
- C Speisezimmer
- D Küche
- E Waschküche
- W Kloset

- F Wohnzimmer
- G Ankleidezimmer
- I Keller
- J Obstkammer
- K Grube
- M Gang

Erdgeschoss

I. Stock

Kellergeschoss

PAUL SEDILLE, ARCHITEKT, ERF.

VERLAG VON ERNST WASMUTH, BERLIN

LANDHAUS IN MONTJAVOULT

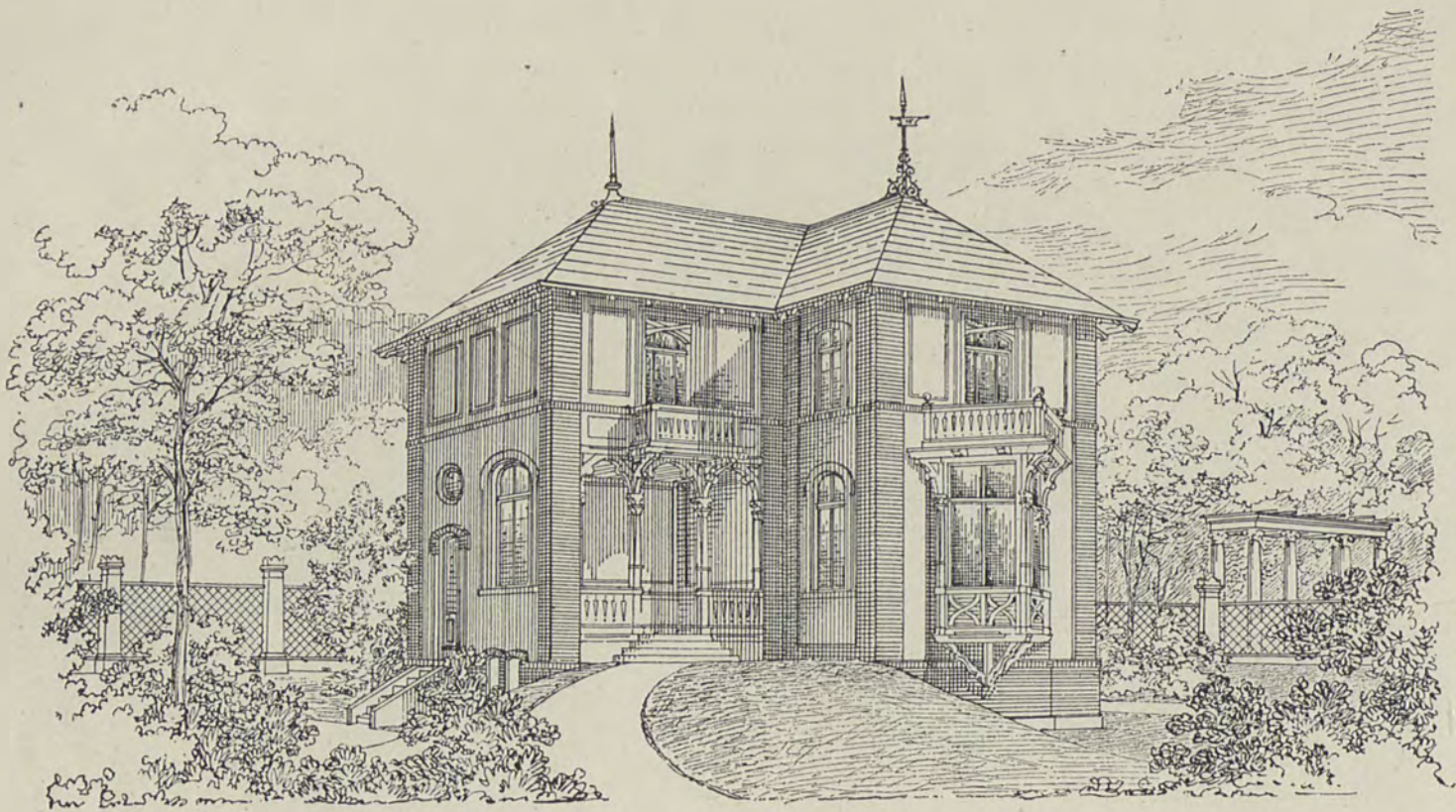

Hinter-Ansicht

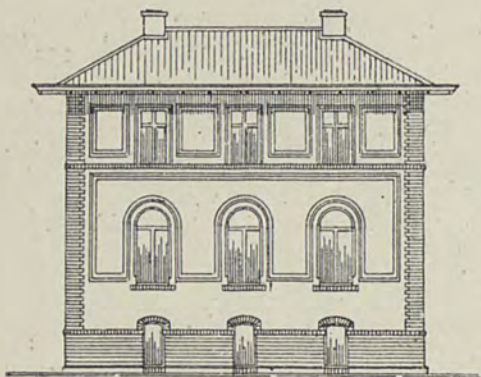

Detail des Erkers

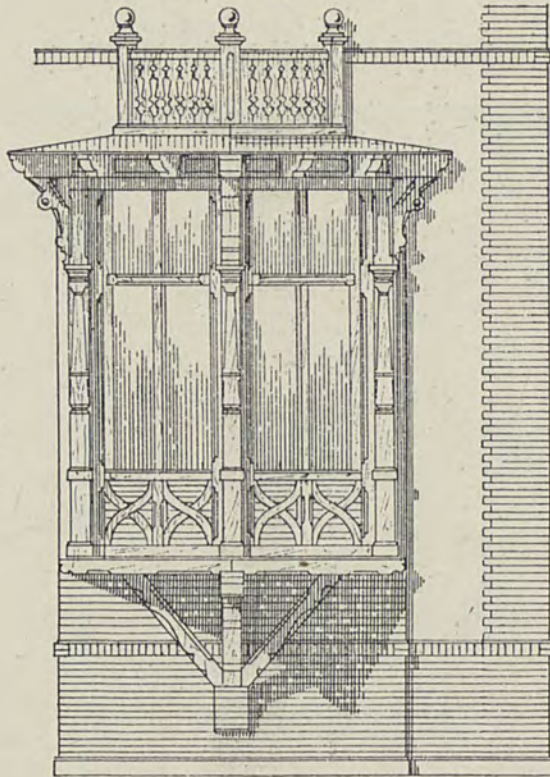

Schnitt

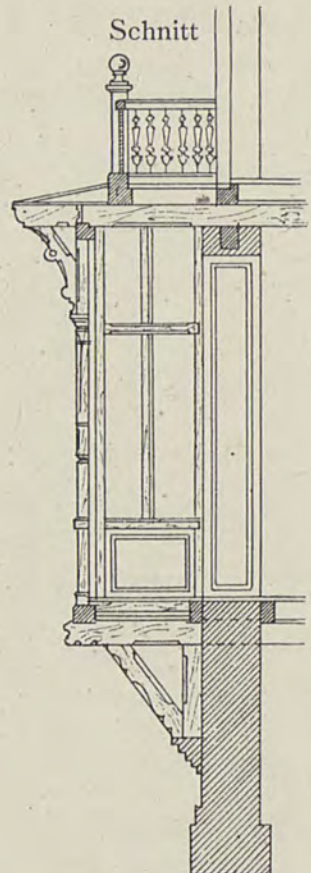

I. Stock

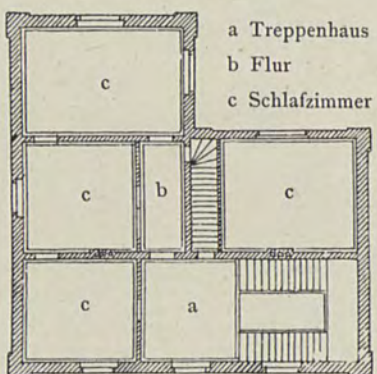

- a Treppenhaus
- b Flur
- c Schlafzimmer

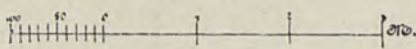

Erdgeschoss

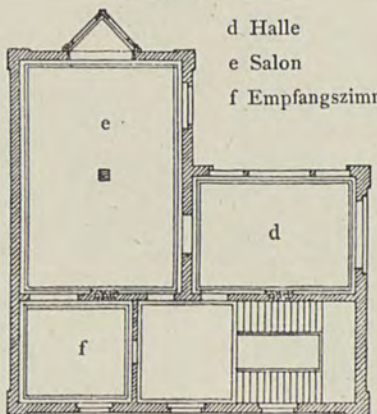

- d Halle
- e Salon
- f Empfangszimmer

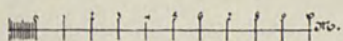

Kellergeschoss

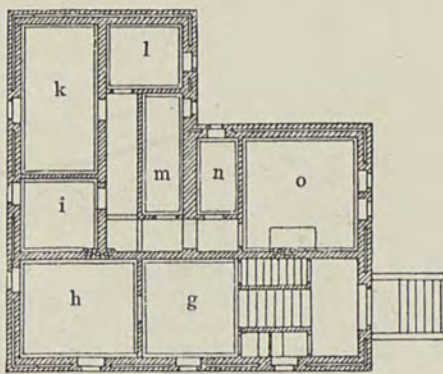

- g Vorraum
- h Waschküche
- i Badezimmer
- k Mädchenzimmer
- l Weinkeller
- m Gemüsekeller
- n Speisekammer
- o Küche

Situationsplan

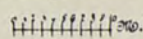
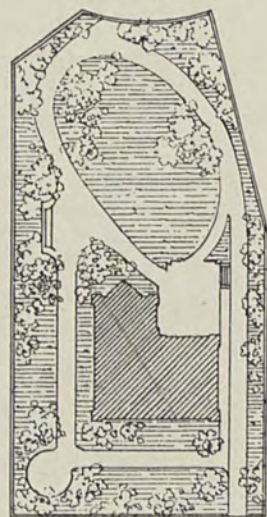

ENDE & BOECKMANN, ARCHITEKTEN, ERF.

M. SCHIEBLICH, ARCHITEKT, GEZ.

VILLA BECKER AM WANNSEE

VERLAG VON ERNST WASMUTH, BERLIN

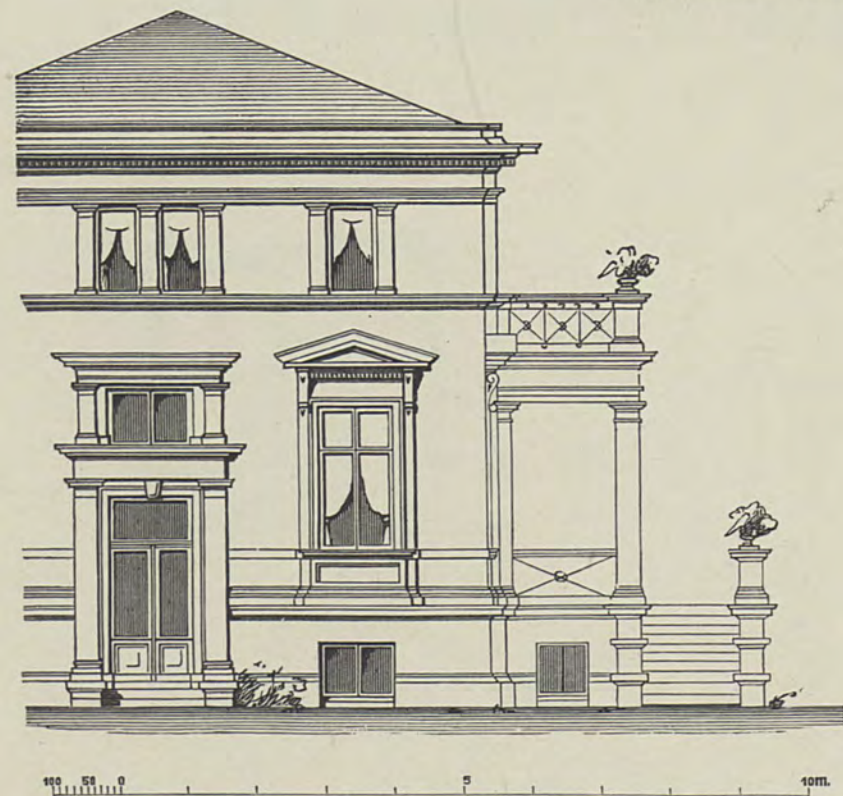
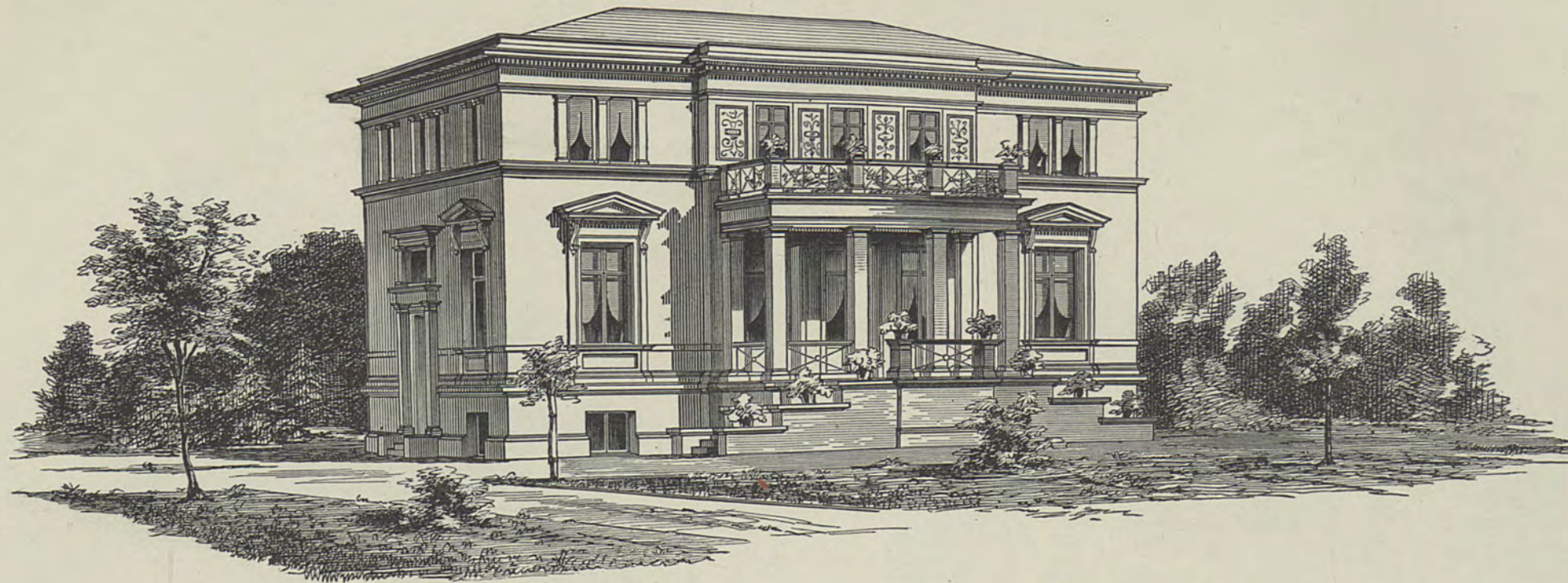

Seiten-Ansicht

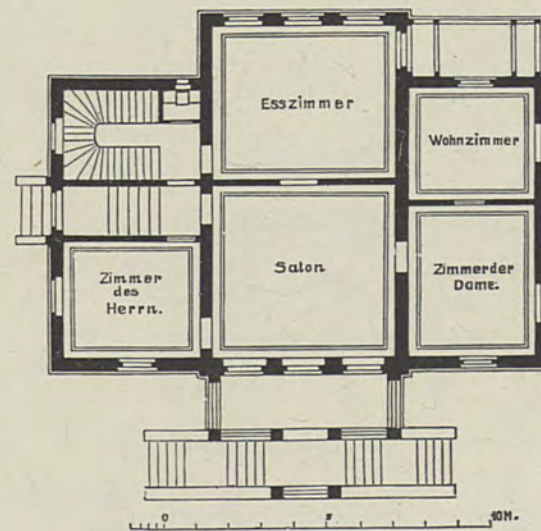

Erdgeschoss

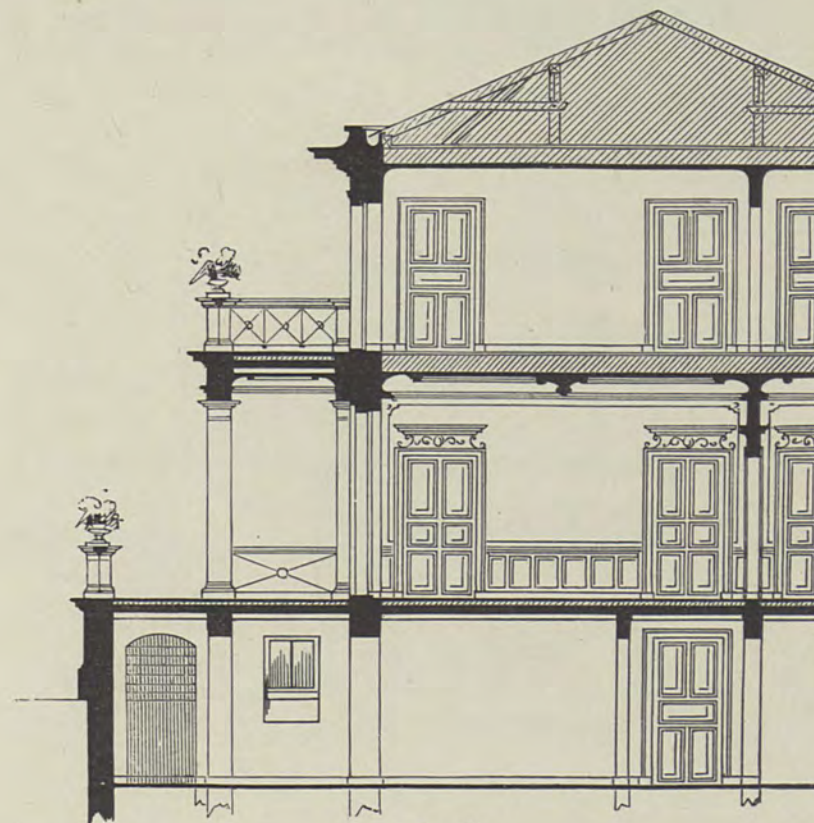

Profil

KAYSER & V. GROSZHEIM, ARCH., — C. BOLLMANN, ARCH., GEZ.

P. MEURER, XYLOGR. ANSTALT, BERLIN



VILLA BEI BERLIN
BIBLIOTEKA CYFROWA POLITECHNIKI KRAKOWSKIEJ

VERLAG VON ERNST WASMUTH, BERLIN

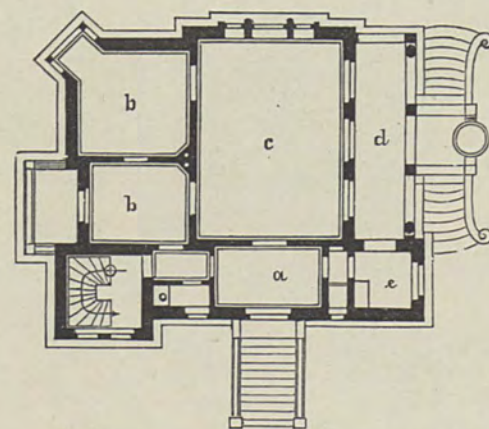
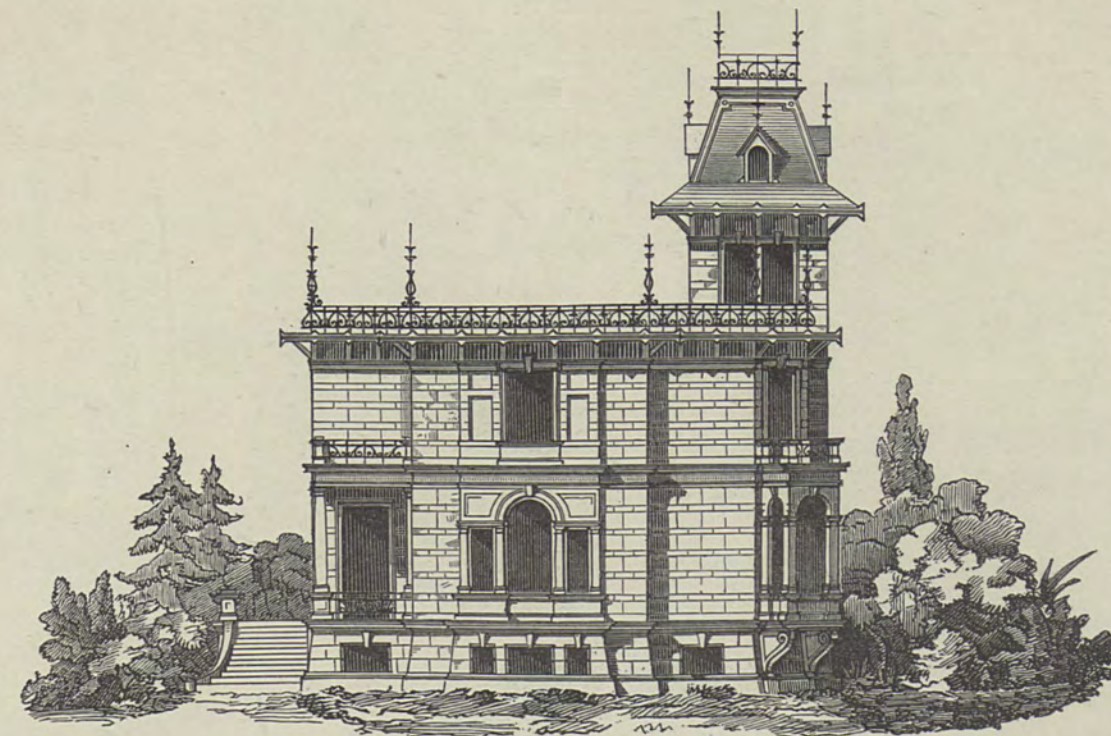
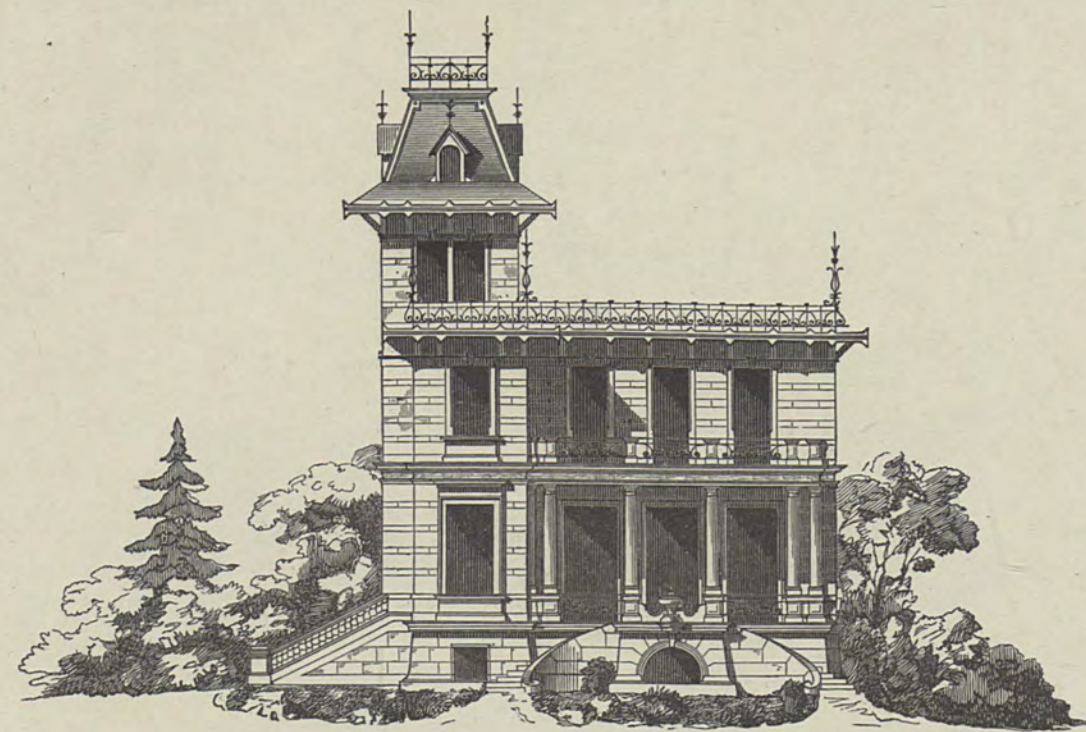

10 0 5 10 m.

Erdgeschoss

- a Entrée
- b Zimmer
- c Saal
- d Terrasse
- e Servirzimmer

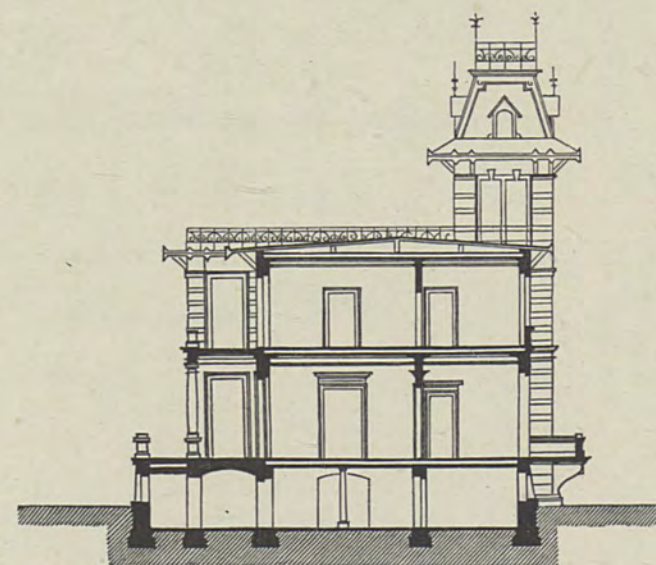

Schnitt

- f Keller
- g Vorplatz
- h Anrichtezimmer
- i Küche
- k Speisekammer
- l Gesindezimmer

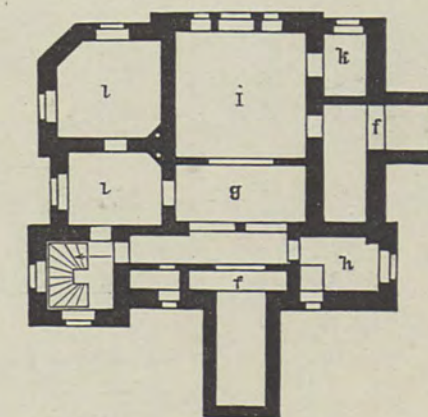

10 0 5 10 15 m.

Kellergeschoss

W. MANCHOT, ARCHITEKT, ERF. U. AUSGEF.

P. MEURER, XYLOGR. ANSTALT, BERLIN

VILLA BEI MANNHEIM



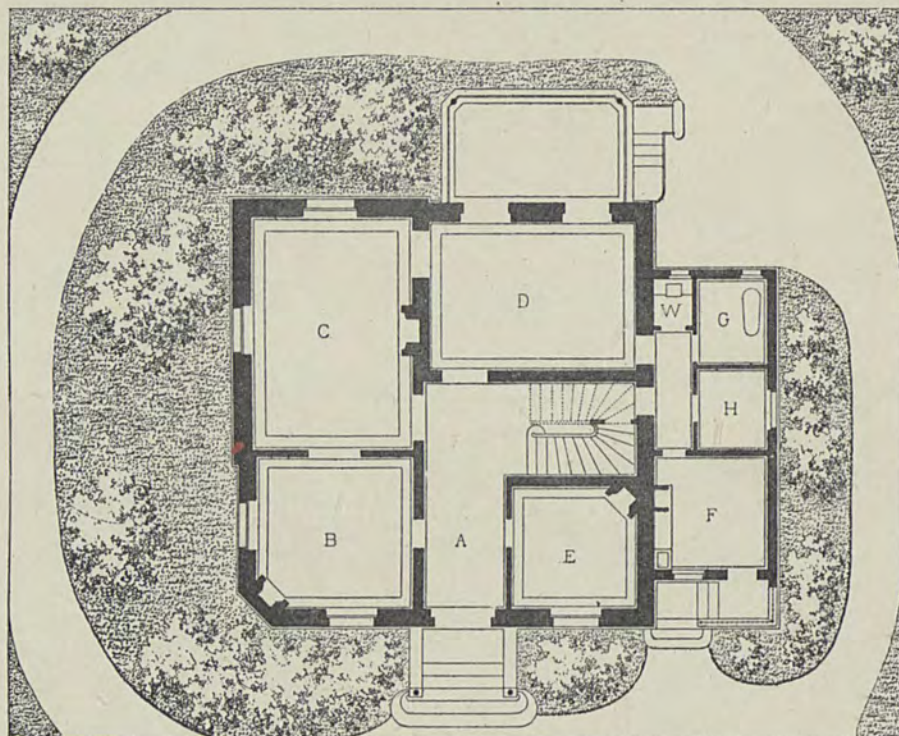
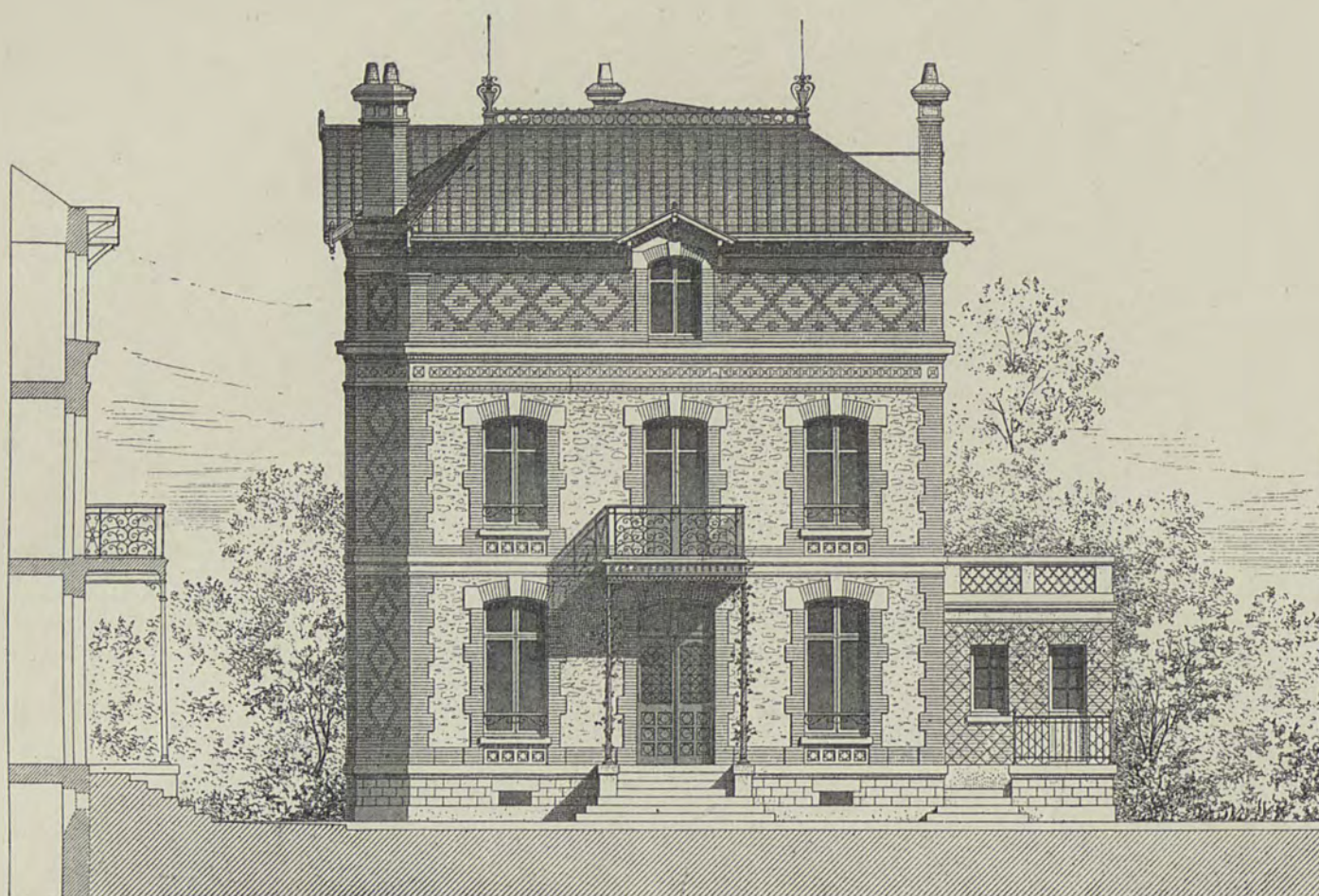

- A Vorraum
- B Empfangszimmer
- C Salon
- D Speisezimmer
- E Arbeitszimmer
- F Küche
- G Badezimmer
- H Vorrathskammer

- J Ankleidezimmer
- I Vorzimmer
- L Wohnzimmer
- K Grube
- M Heizapparat
- N Treibhaus
- O Keller
- W Kloset

Erdgeschoss

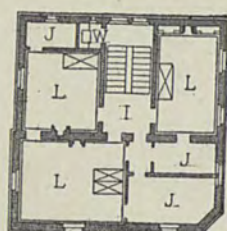

I. Stock

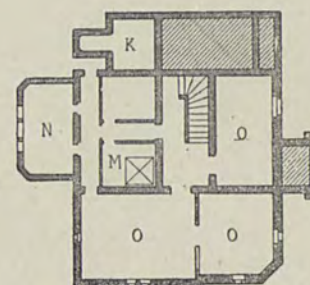
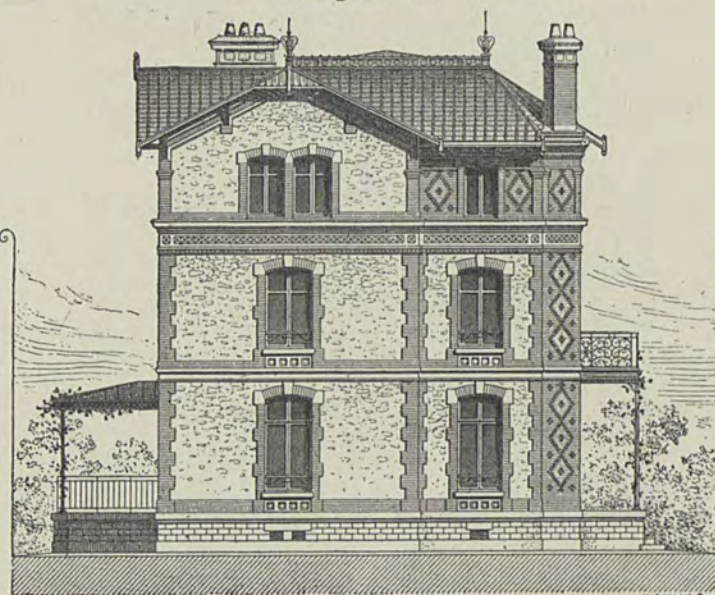

Kellergeschoss

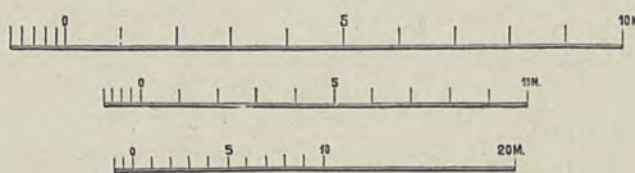

AUBURTIN, ARCHITEKT, ERF.

VERLAG VON ERNST WASMUTH, BERLIN

LANDHAUS IN MEUDON

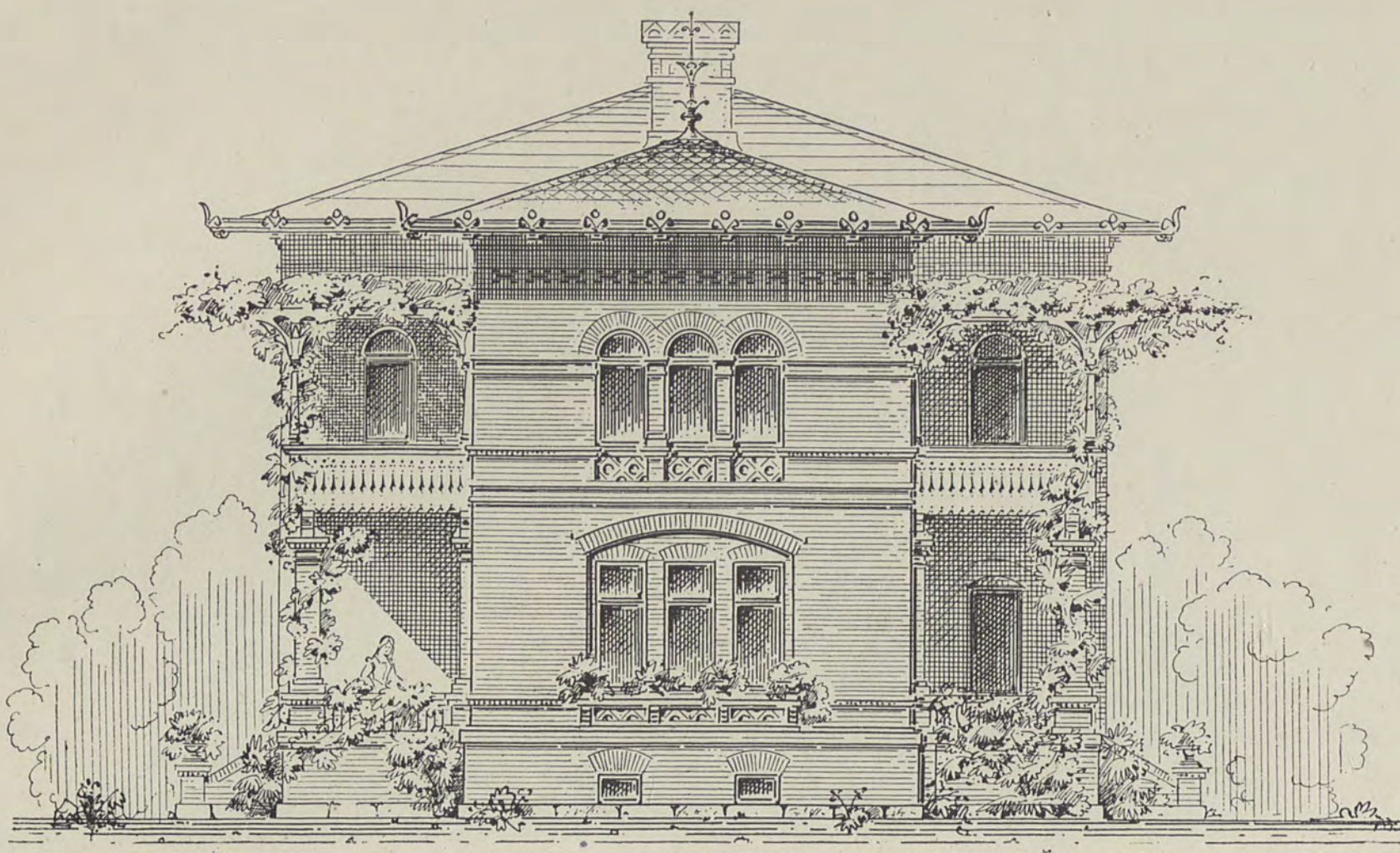

- a Vorplatz
- b Zimmer
- c Zimmer
- d Wohnzimmer

- e Wohnzimmer
- f Wohnzimmer
- g Veranda
- h Veranda

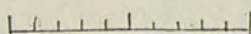
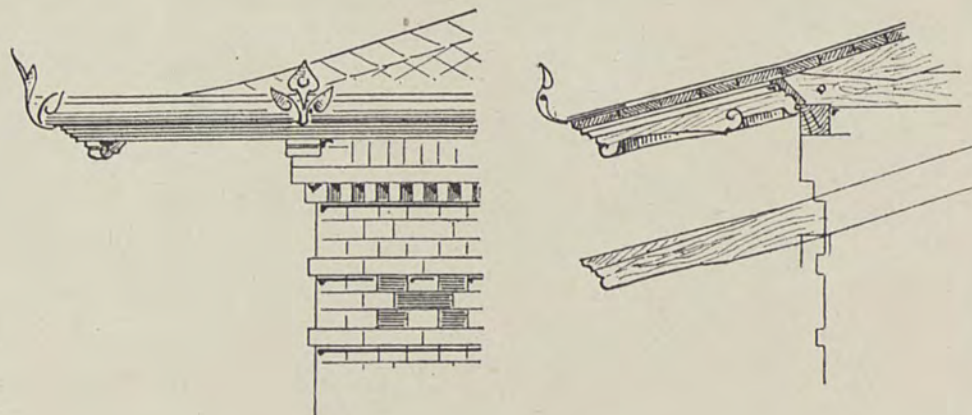
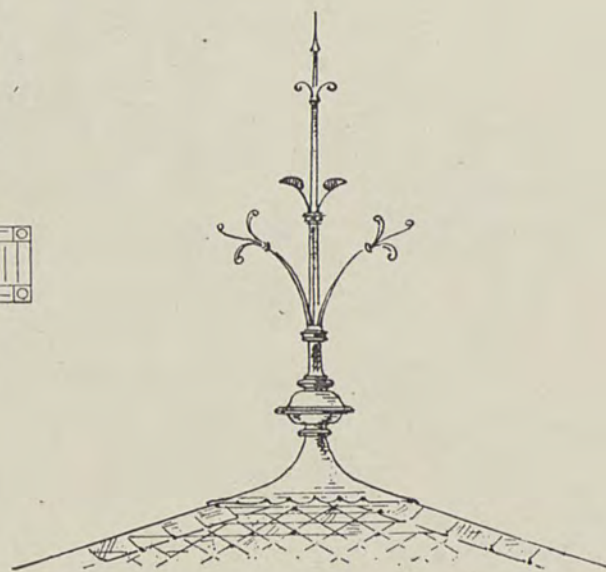
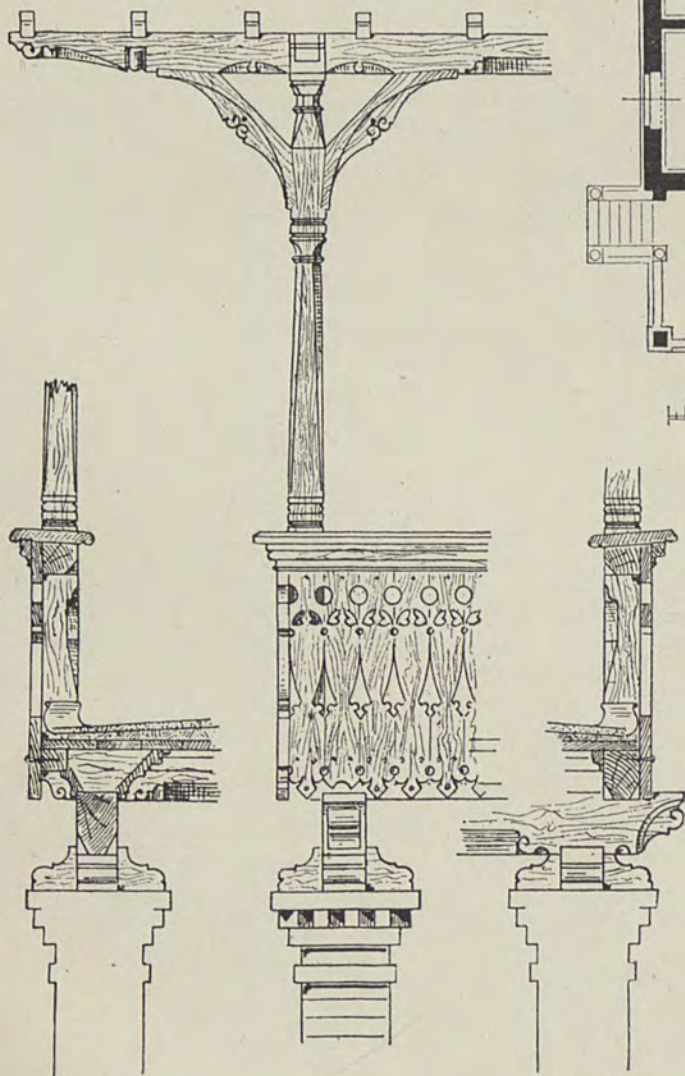
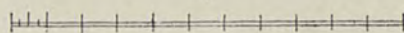
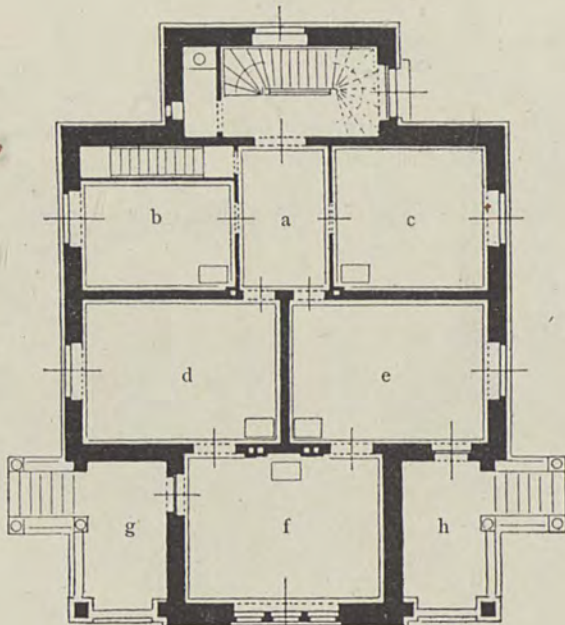
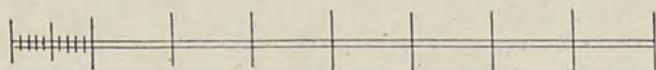

JOH. OTZEN, ARCHITEKT, ERF.

E. MEHL, ARCHITEKT, GEZ.

VILLA DES BAUVEREINS LICHTERFELDE



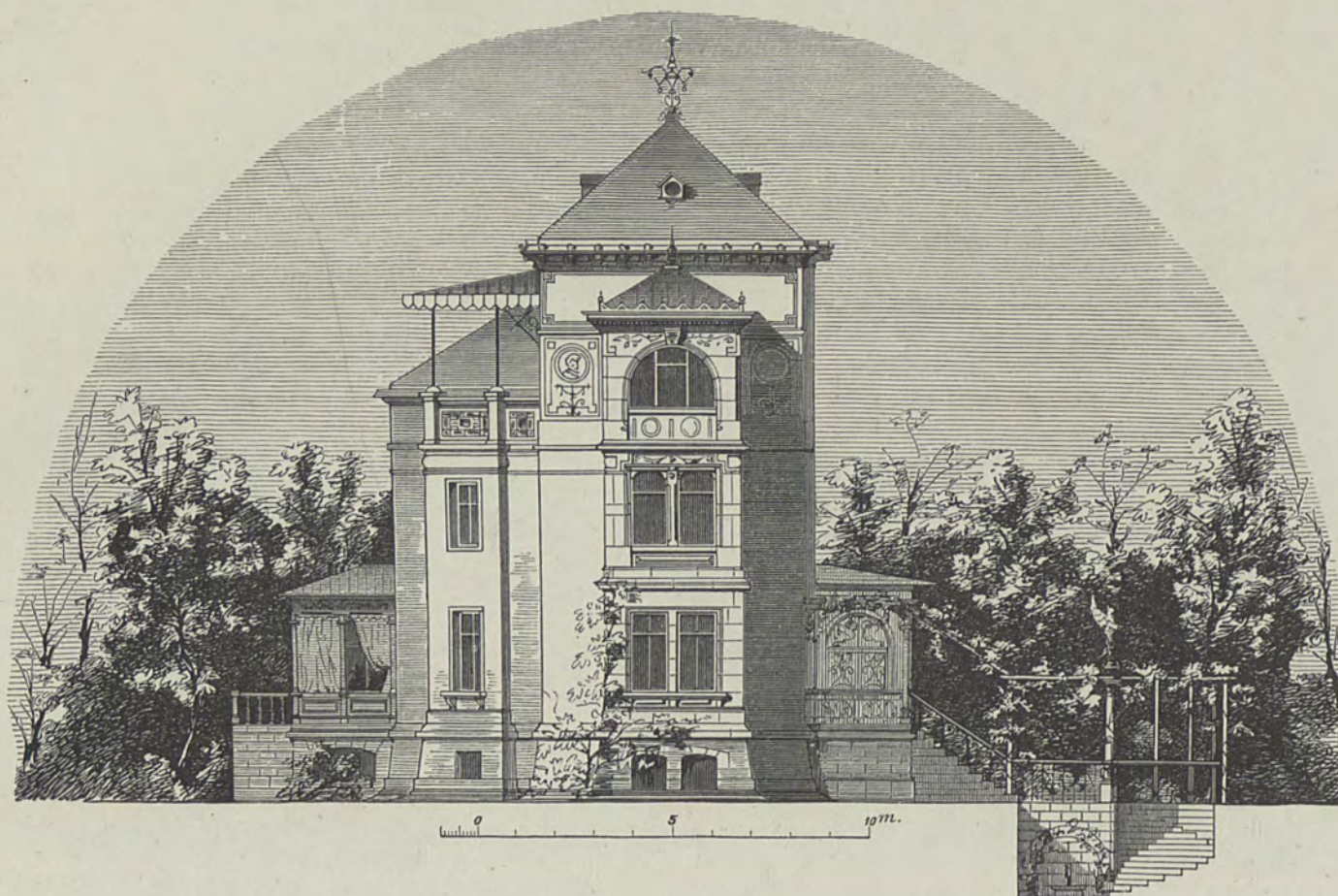

Haupt-Ansicht

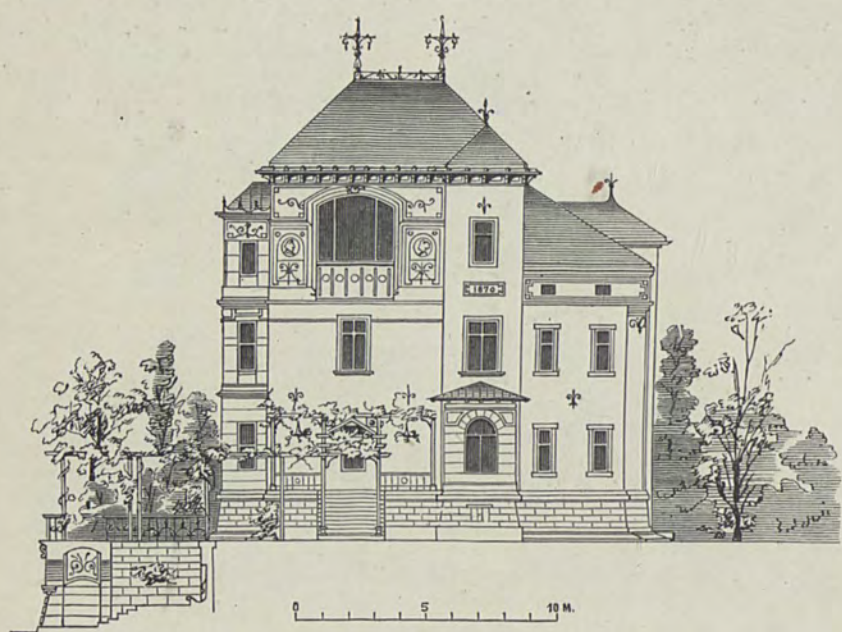

Nord-Fassade

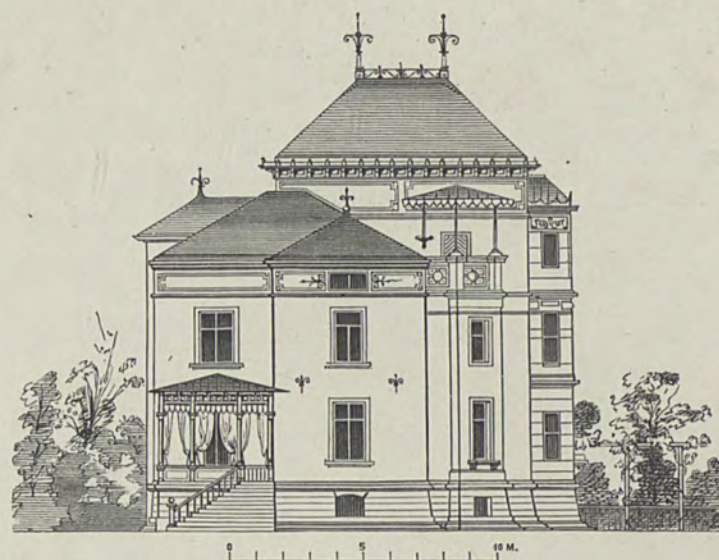

Süd-Fassade

Hauptgeschoss

- A Wohn- u. Schlafzimmer
- B Schlafzimmer
- C Kabinet

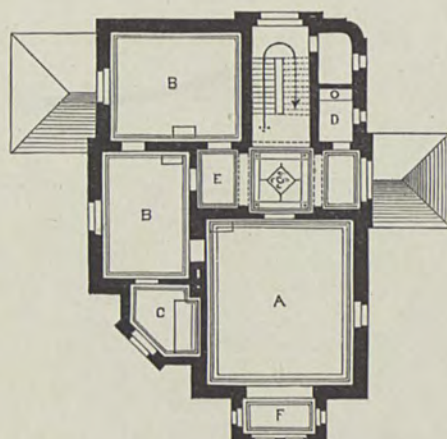

- D Kloset
- E Vorplatz
- F Erkner

LINNEMANN & STRIEGLER, ARCH., ERF. — C. BOLLMANN, ARCH., GEZ.

P. MEURER, XYLOGR. ANSTALT, BERLIN

VILLA WECKER BEI FRANKFURT A. M.

VERLAG VON ERNST WASMUTH, BERLIN

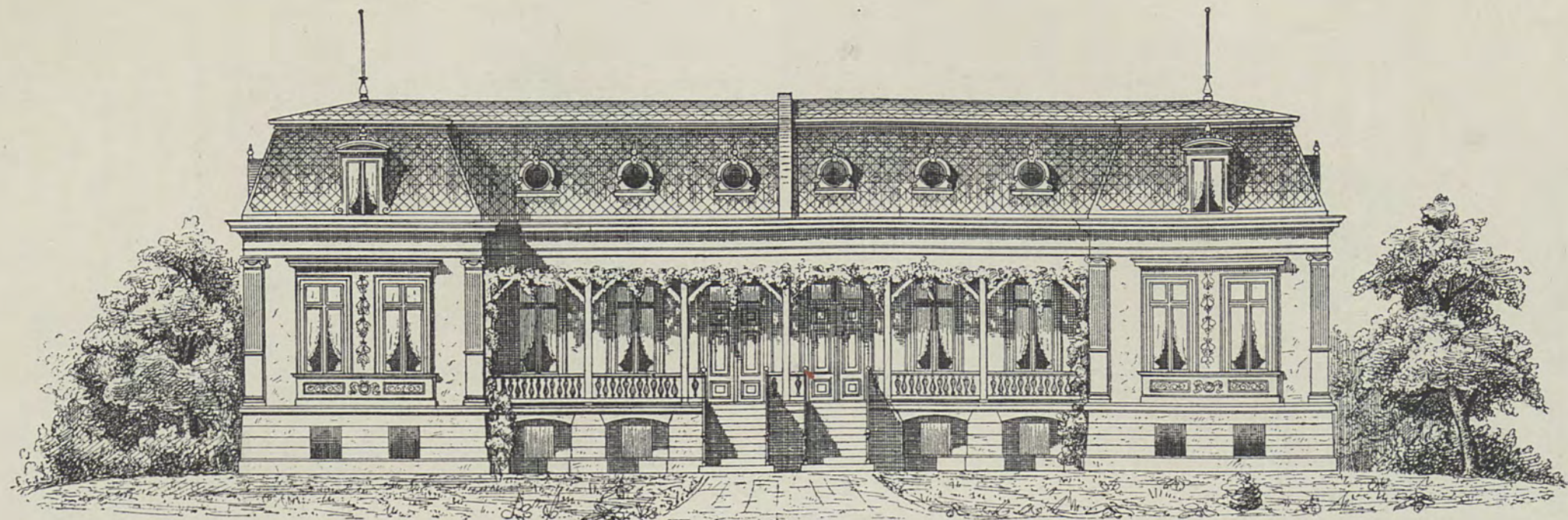

Maßstab für Fassade und Schnitt

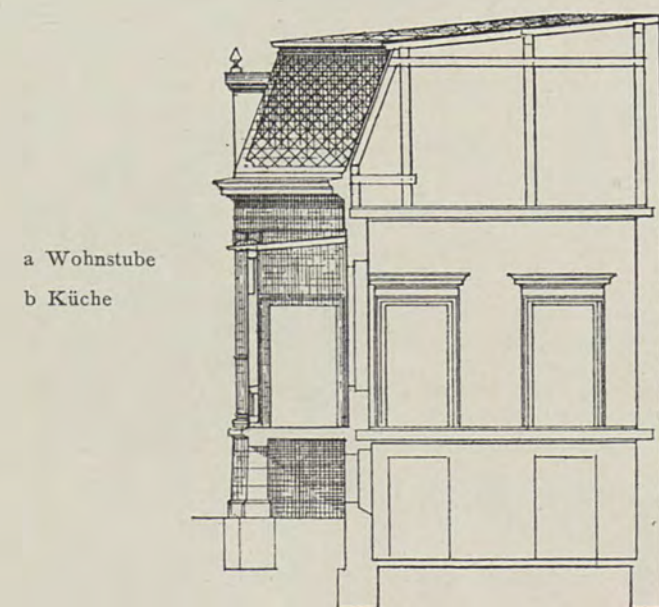

a Wohnstube
b Küche

Erdgeschoss

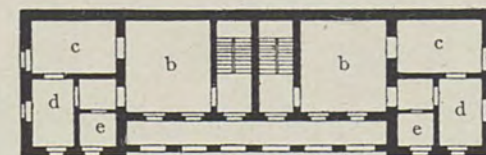
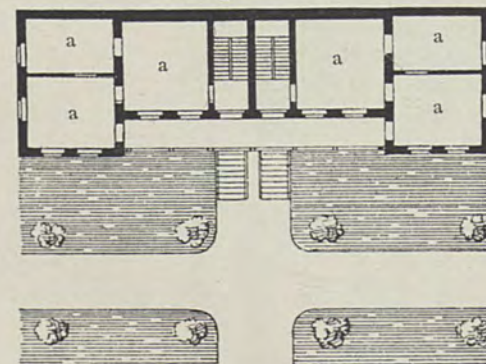

Keller

Maßstab für die Grundrisse

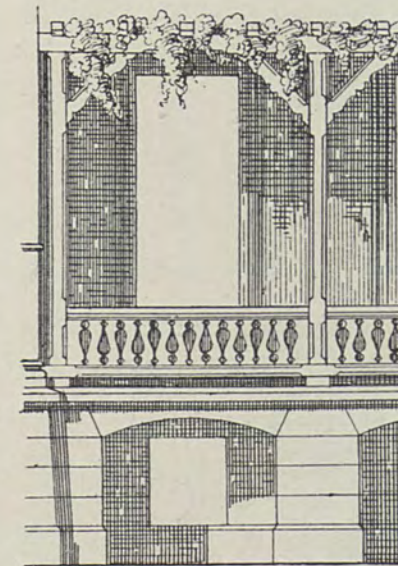

c Waschküche
d Mädchenstube
e Speisekammer



Erdgeschoss



- a Vorplatz
- b Salon
- c Billardzimmer
- d Kinderzimmer
- e Fräuleinzimmer
- f Geandezimmer
- g Badezimmer

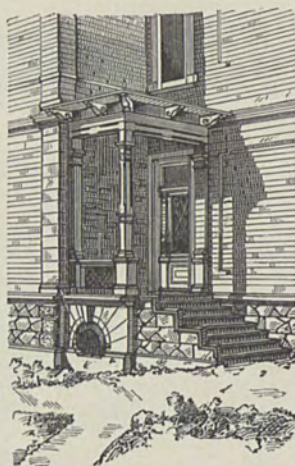

Eingang

I. Stock

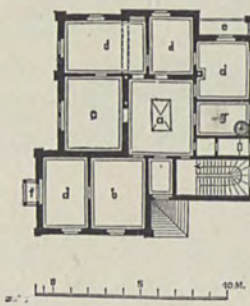

- a Vorplatz
- b Arbeitszimmer des Herrn
- c Damensalon
- d Schlafzimmer
- e Veranda
- f Balkon
- g Garderobe

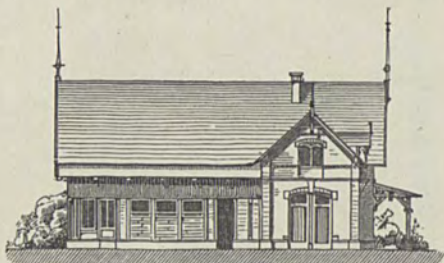

Remise und Stallung

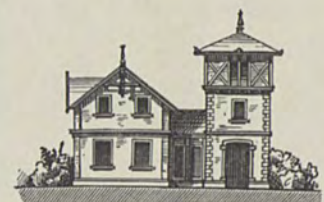

Gärtnerwohnung und Wasserthurm

Situationsplan

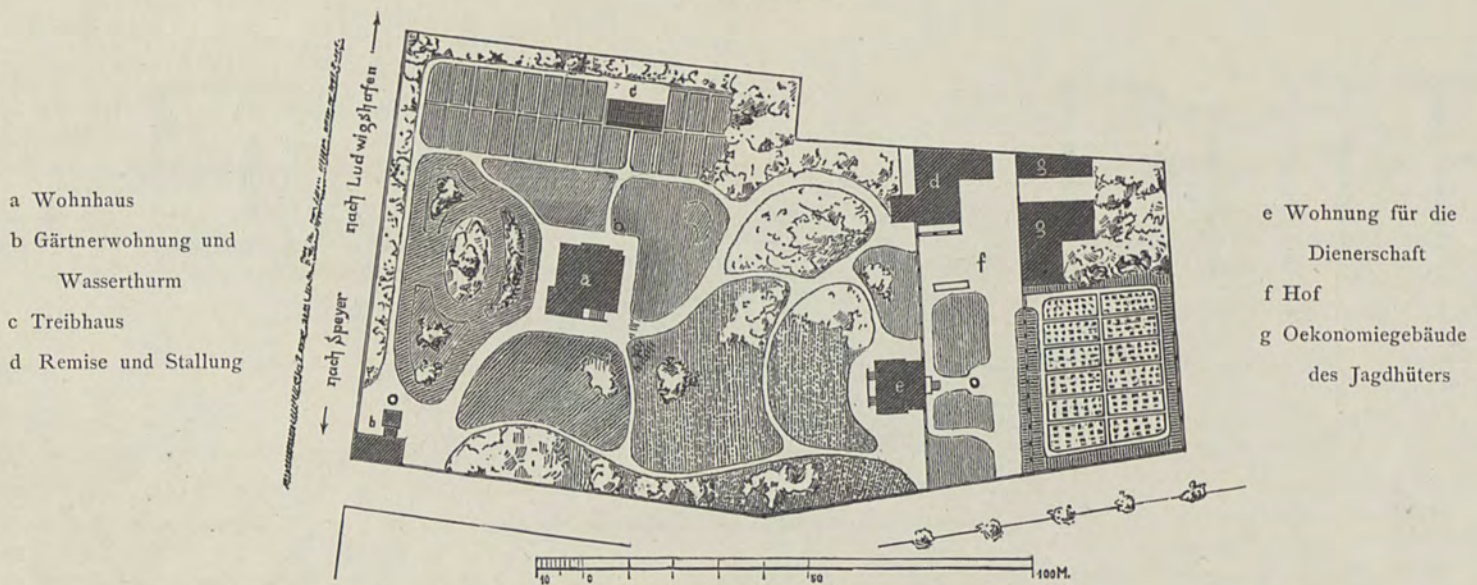

- a Wohnhaus
- b Gärtnerwohnung und Wasserthurm
- c Treibhaus
- d Remise und Stallung

- e Wohnung für die Dienerschaft
- f Hof
- g Oekonomiegebäude des Jagdhüters

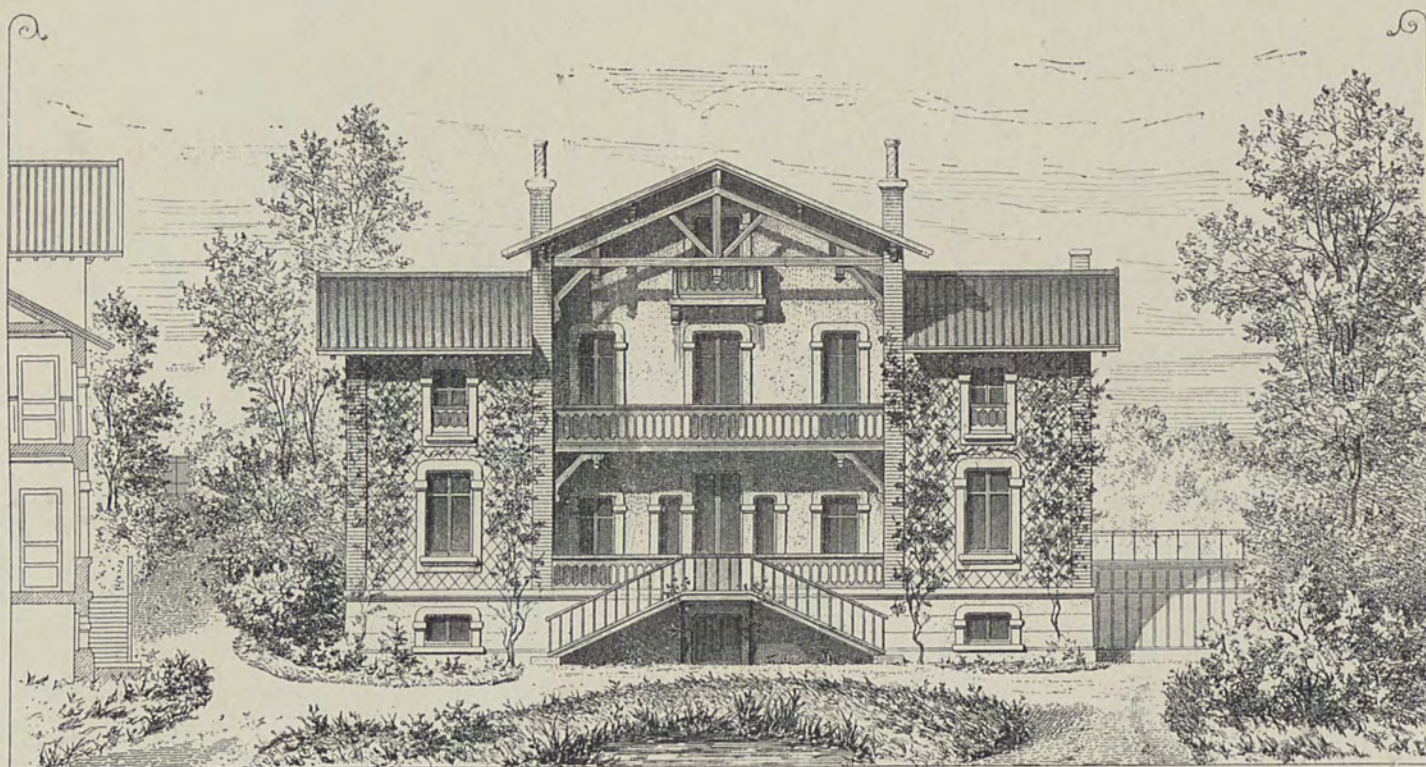

- A Vorraum
- B Speisezimmer
- C Kabinet
- E Salon
- F Küche
- G Vorrathskammer
- H Badezimmer

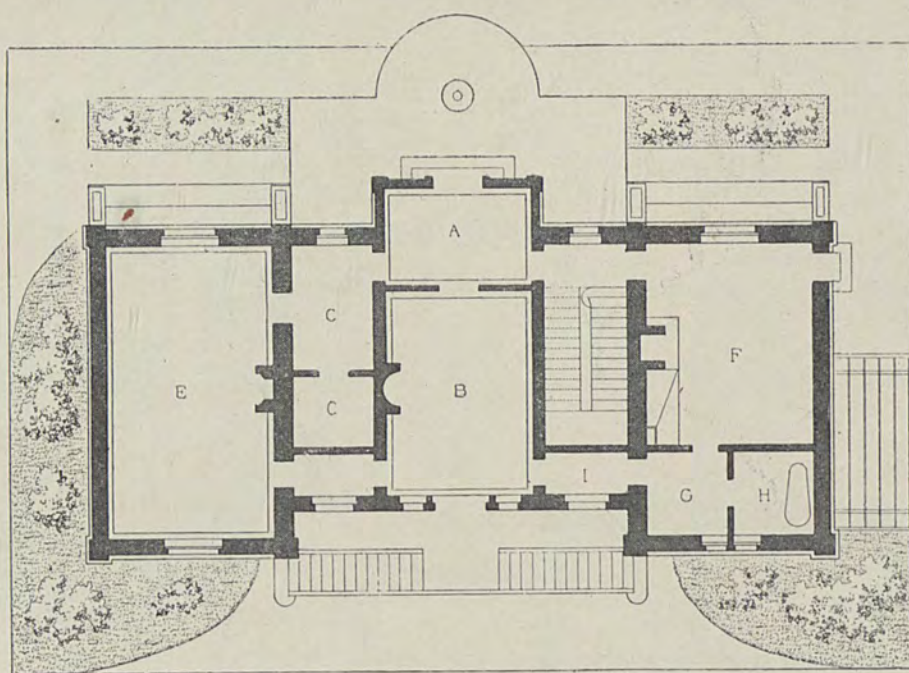

- I Nebenausgang
- J Wohnzimmer
- K Ankleidezimmer
- M Speisekammer
- N Keller
- O Grube
- W Kloset

0 5 10M
Erdgeschoss

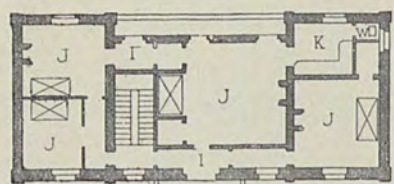

I. Stock

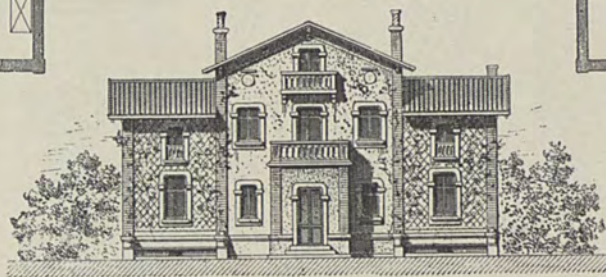

0 5 10 20M

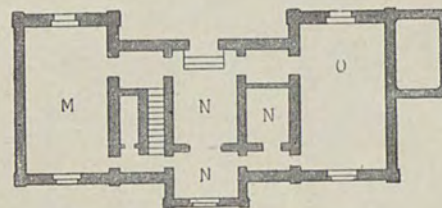

Kellergeschoss

R. ROSE, ARCHITEKT, ERF.

VERLAG VON ERNST WASMUTH, BERLIN

LANDHAUS IN ST. FLORENTIN

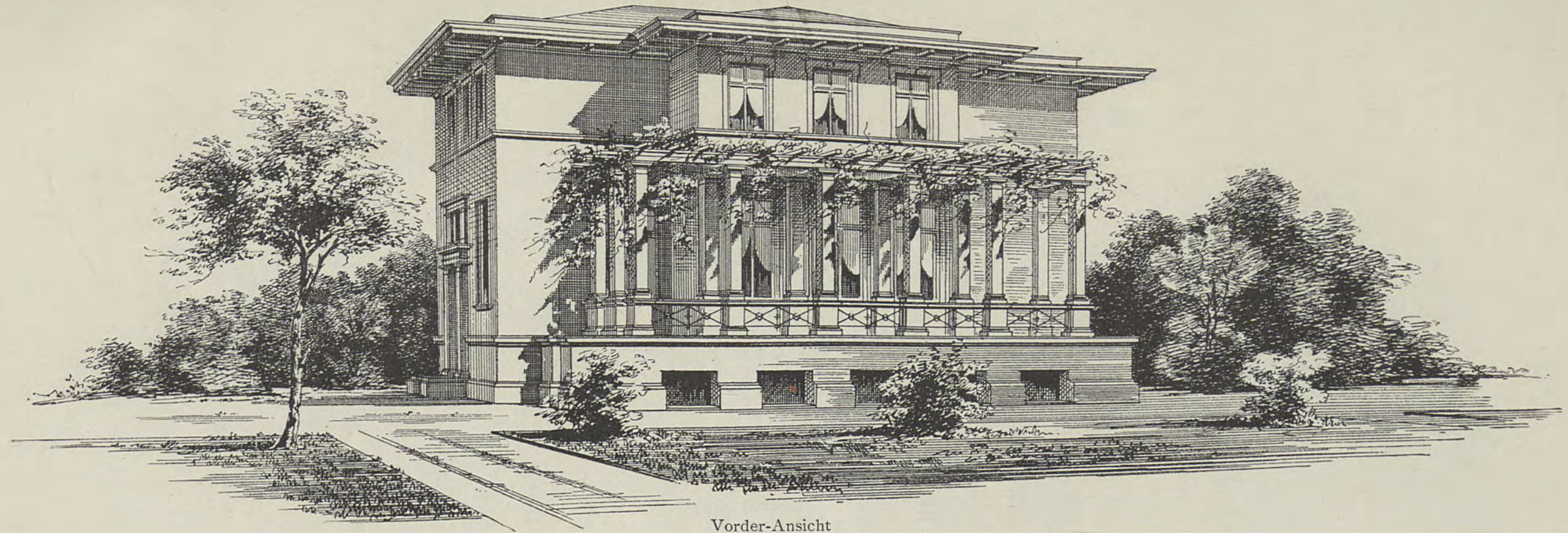

Vorder-Ansicht

Erdgeschoss

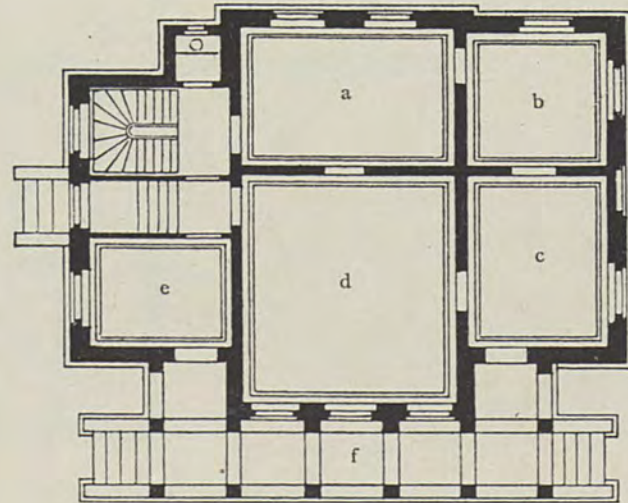

- a Speisezimmer
- b Wohnzimmer
- c Zimmer der Dame
- d Salon
- e Zimmer des Herrn
- f Veranda
- g Schlafzimmer der
- h) Kinder
- i Schrank- und Wäsche-
zimmer
- k Schlafzimmer
- l Boudoir

I. Stock

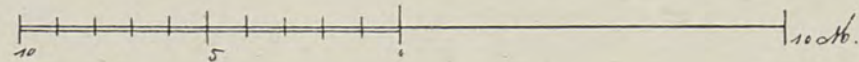
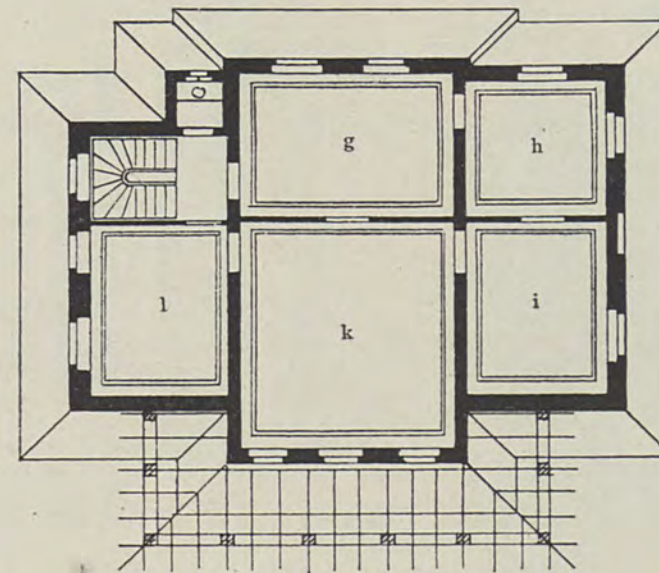

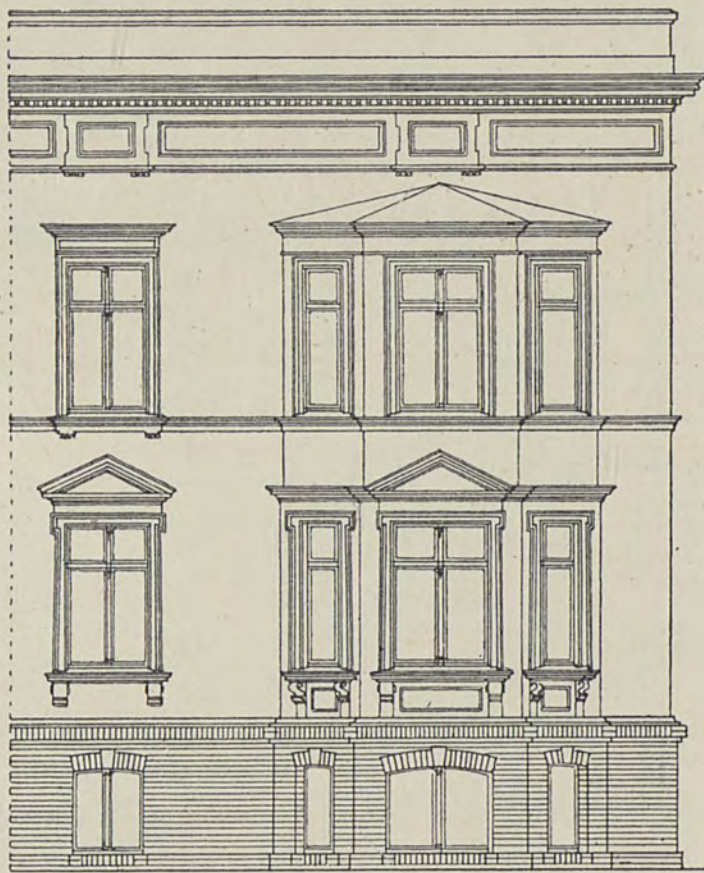
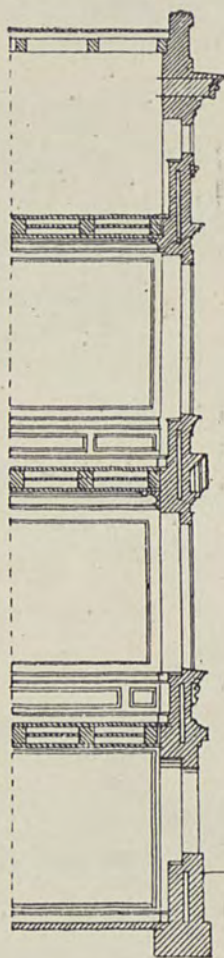
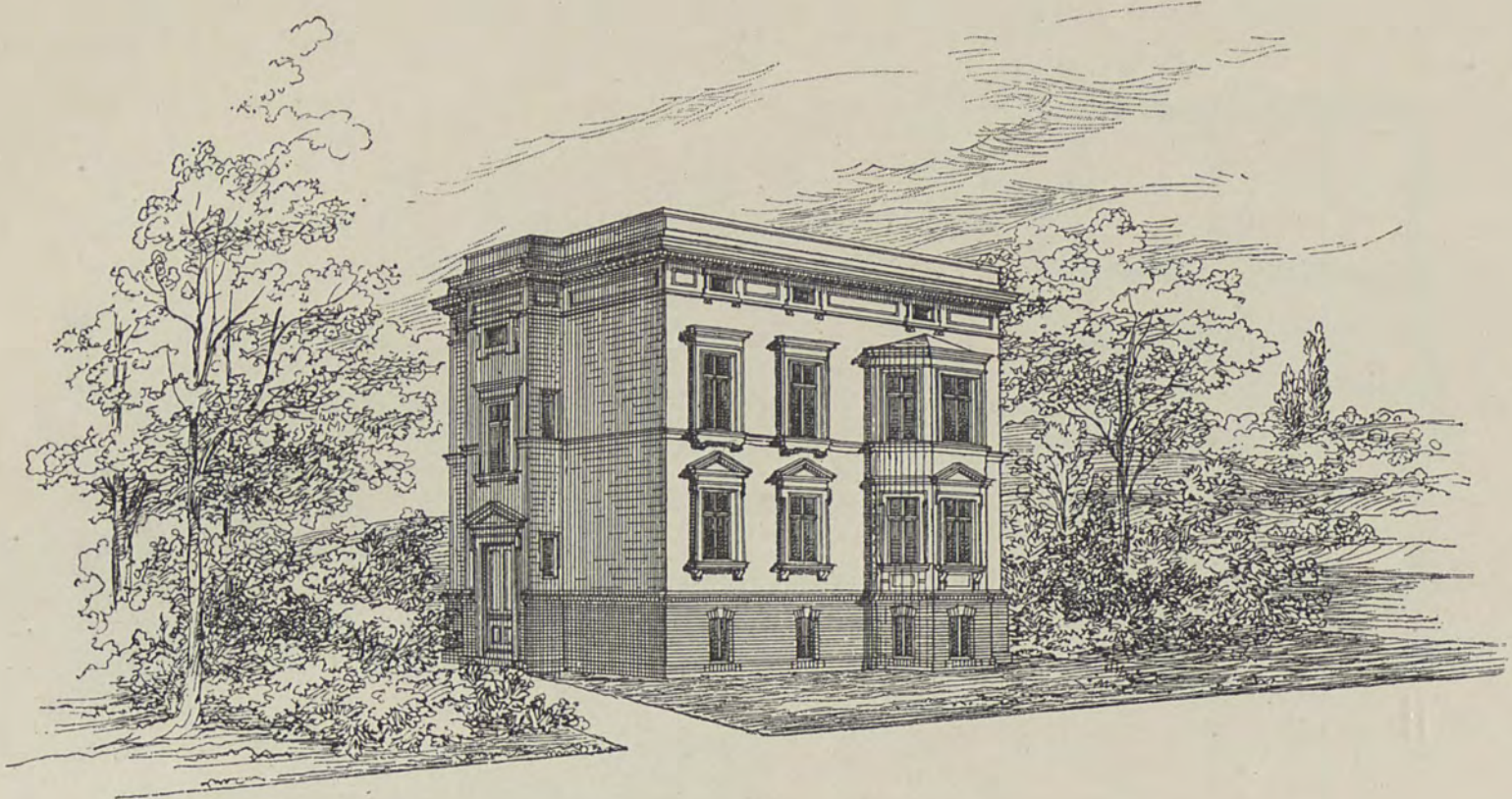

- a Kabinet
- b Empfangszimmer
- c Schlafzimmer
- d Speisezimmer
- e Badezimmer

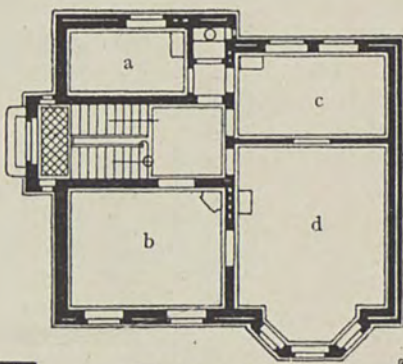

Erdgeschoss

- f Vorraum
- g Zimmer des Herrn
- h Schlafzimmer
- i Zimmer der Frau
- k Waschküche

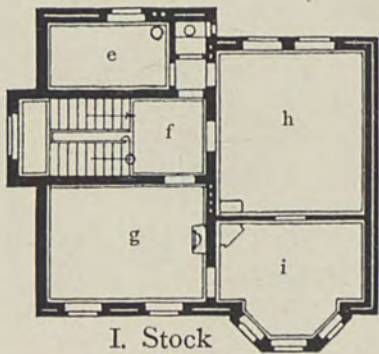

I. Stock

- l Vorraum
- m Küche
- n Holzkammer
- o Speisekammer
- p Mädchenzimmer

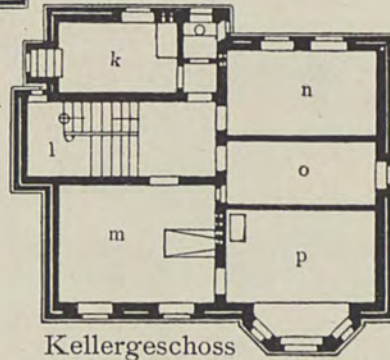

Kellergeschoss

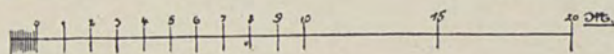

ENDE & BÖCKMANN, ARCHITEKTEN, ERF.

M. SCHIEBLICH, ARCHITEKT, GEZ.

VILLA GROSSMANN IN WESTEND



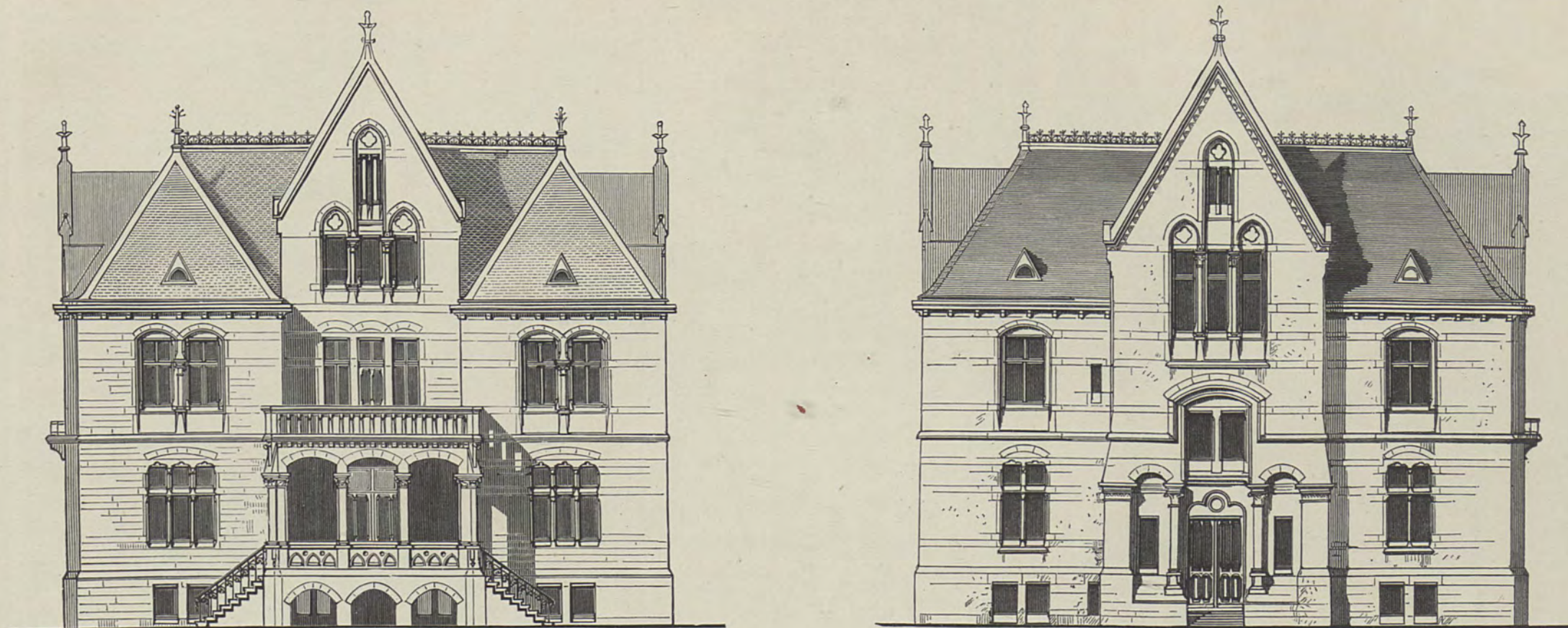

Erdgeschoss

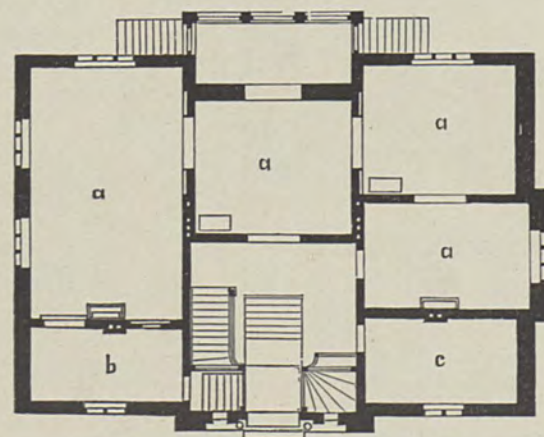

- a Wohn- und Gesellschaftsräume
- b Anrichtezimmer
- c Arbeitszimmer
- e Schlafzimmer
- f Badezimmer
- g Bibliothekzimmer
- h Wohnzimmer
- i Wohnzimmer

I. Stock

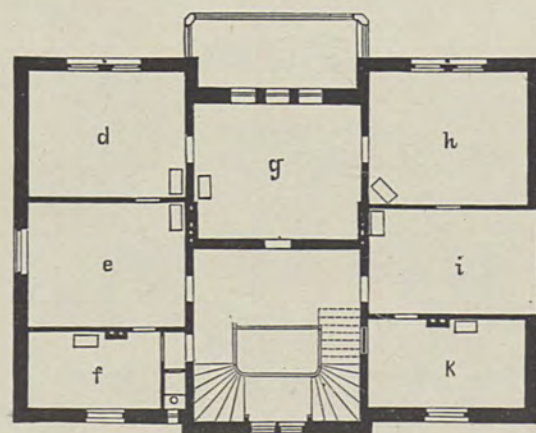

- k Fremdenzimmer
- l Küche
- m Vorplatz
- n Waschküche
- o Vorrathskammer
- p Weinkeller
- q Kammer der Dienstboten
- r Plättstube
- s Vorrathskammer

Kellergeschoss

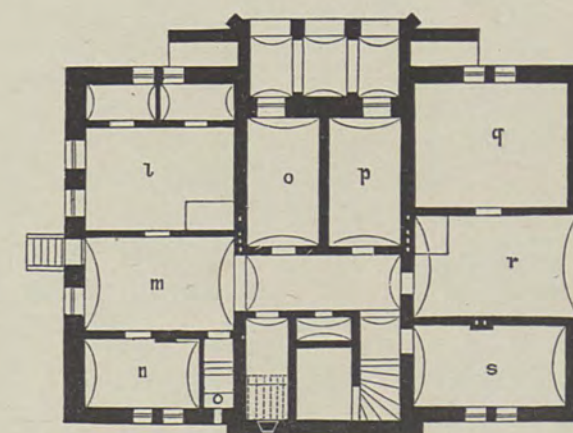

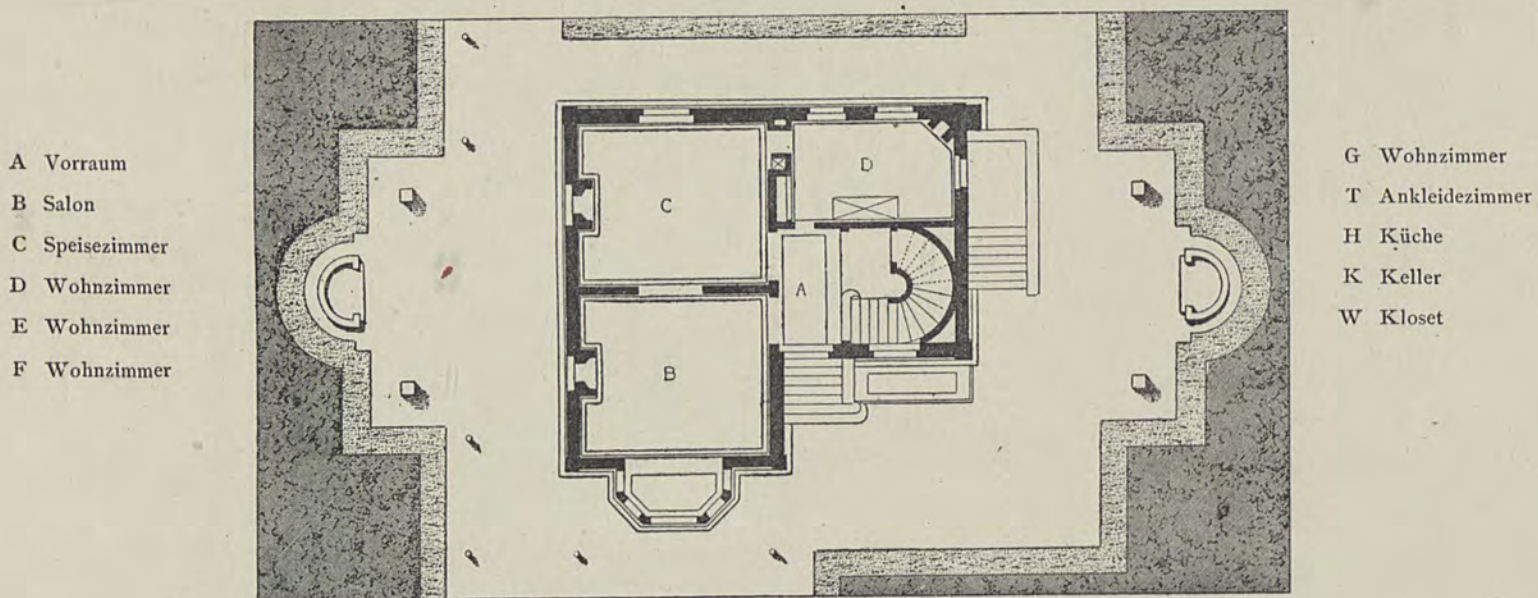
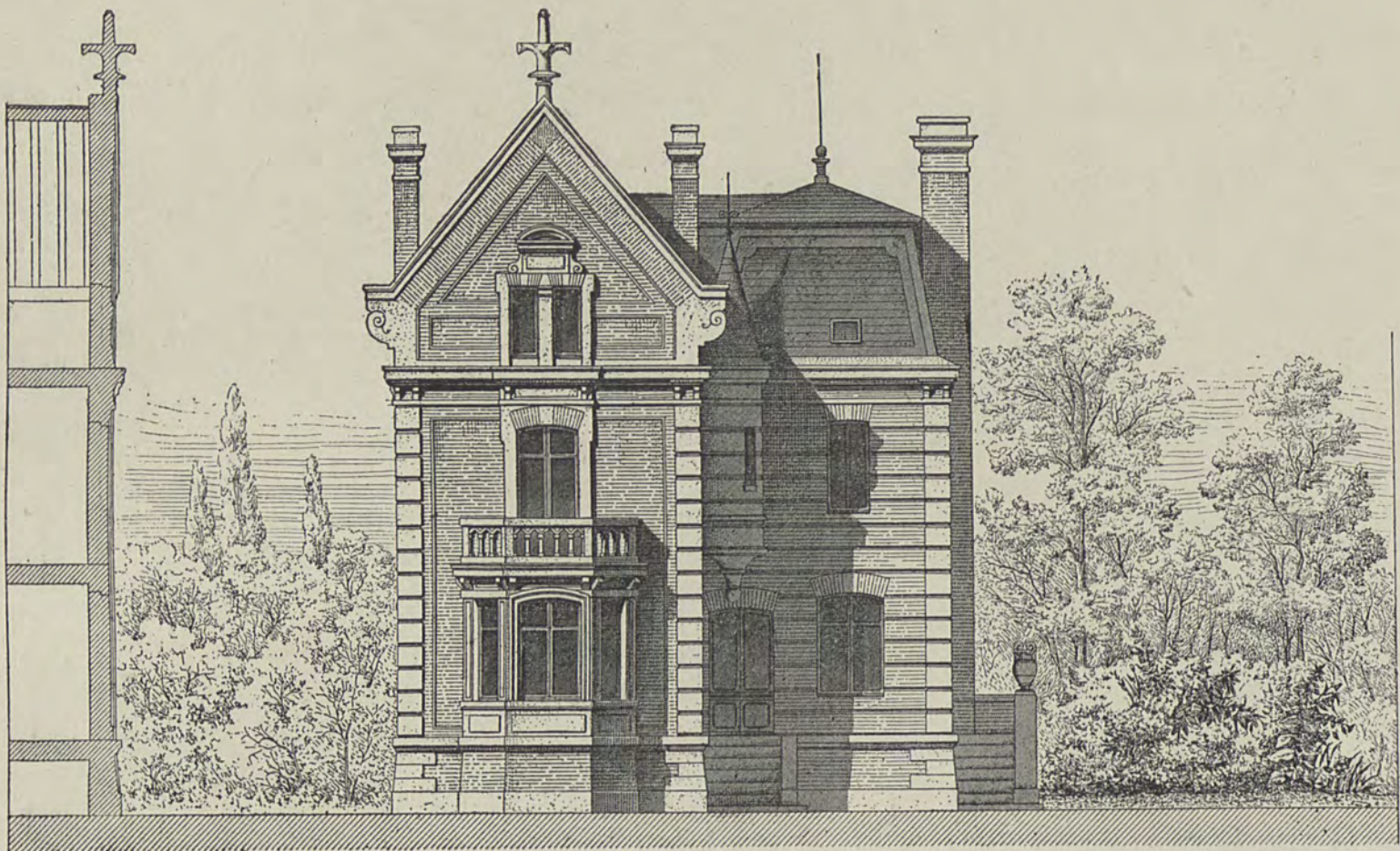

- A Vorraum
- B Salon
- C Speisezimmer
- D Wohnzimmer
- E Wohnzimmer
- F Wohnzimmer

- G Wohnzimmer
- T Ankleidezimmer
- H Küche
- K Keller
- W Kloset

Erdgeschoss

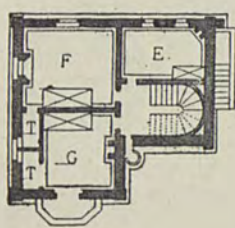

I. Stock

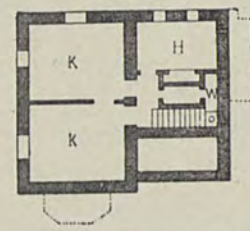

Kellergeschoss

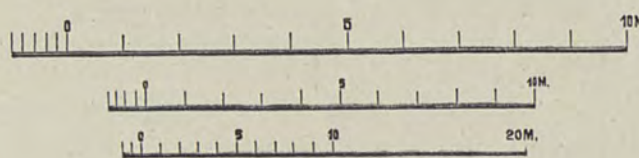
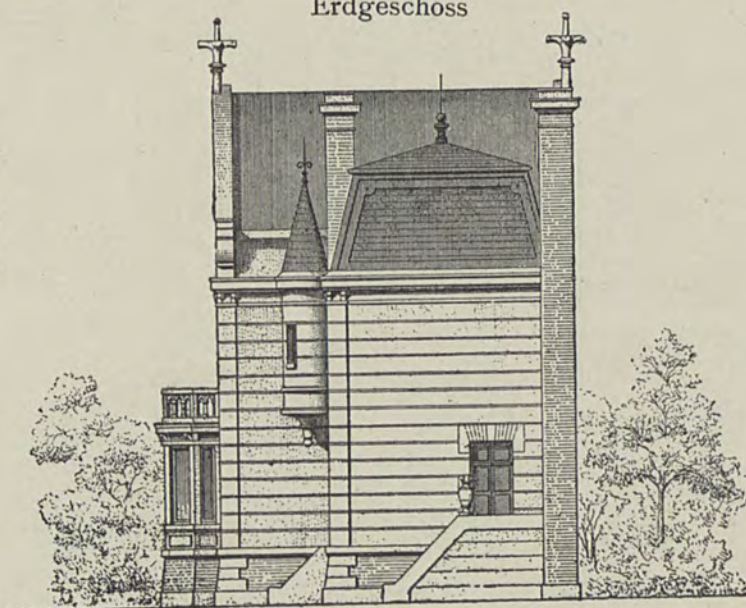

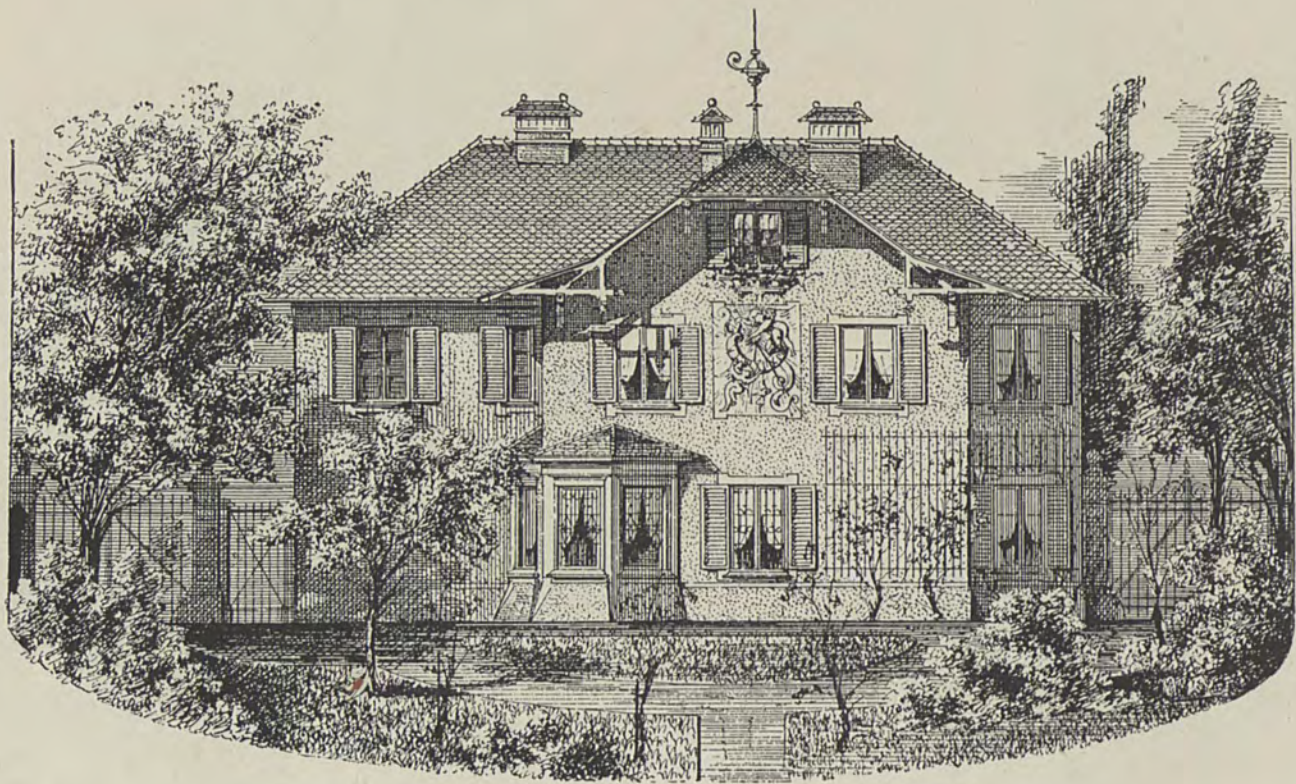
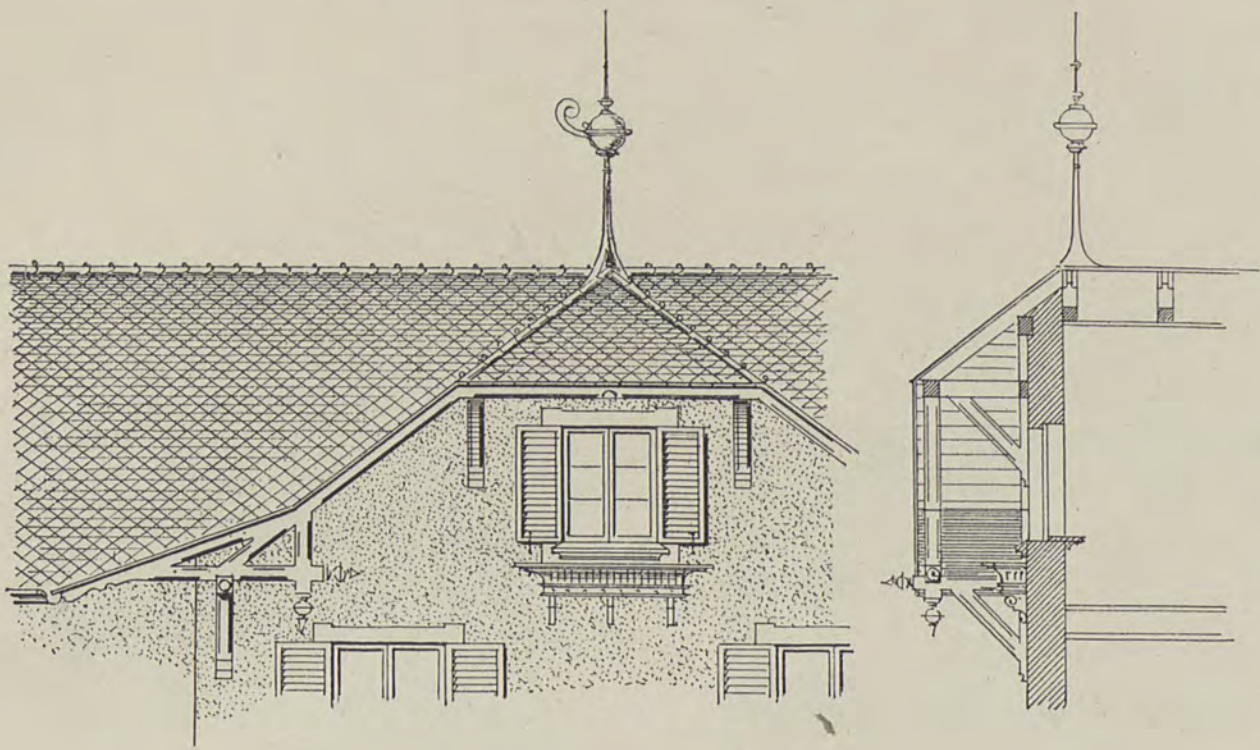

- a Erker
- b Wohnzimmer
- c Zimmer des Herrn
- d Salon
- e Bügelzimmer
- f Küche
- g Speisezimmer
- h Kloset

- i Vorplatz
- k Badezimmer
- l Kinderzimmer
- m Schlafzimmer
- n Wohnzimmer
- o Wohnzimmer
- p Kloset
- q Vorplatz

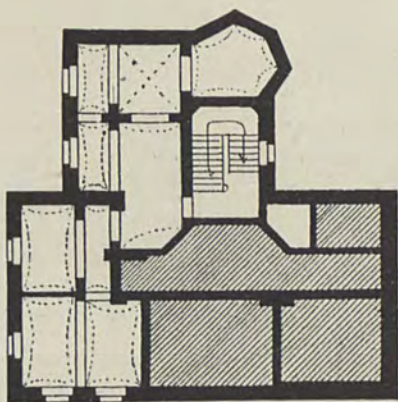

Kellergeschoss

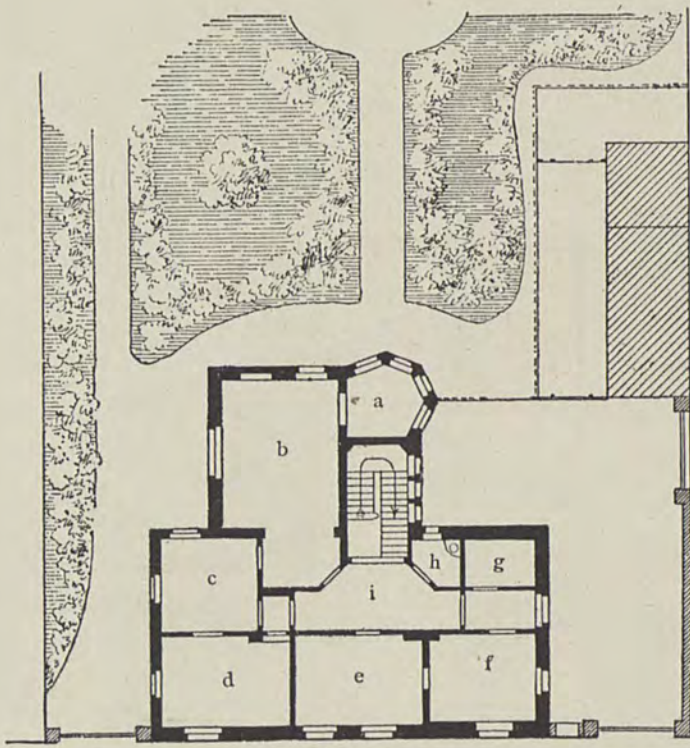

Erdgeschoss

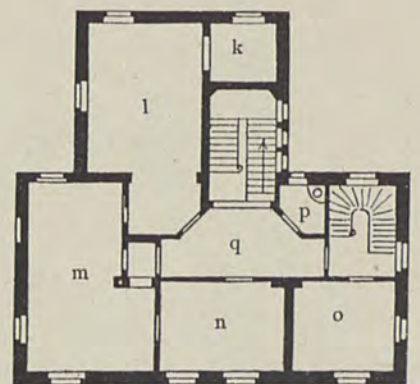

Oberes Geschoss

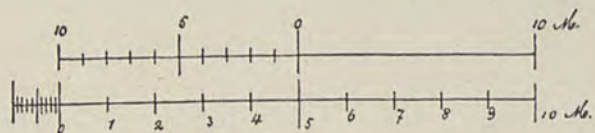

G. SEIDL, ARCHITEKT, ERF.

C. BOLLMANN, ARCHITEKT, GEZ.

VILLA SEDLMAYR IN MÜNCHEN

VERLAG VON ERNST WASMUTH, BERLIN



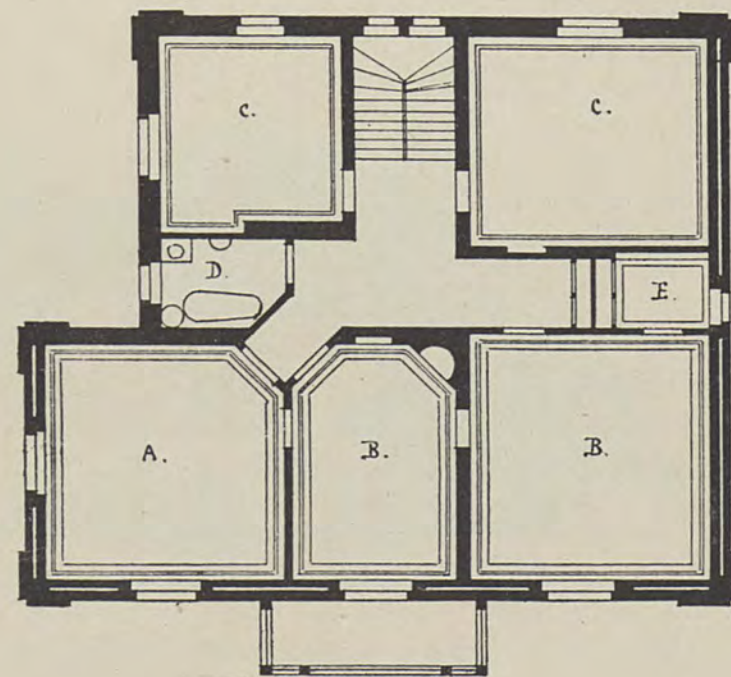
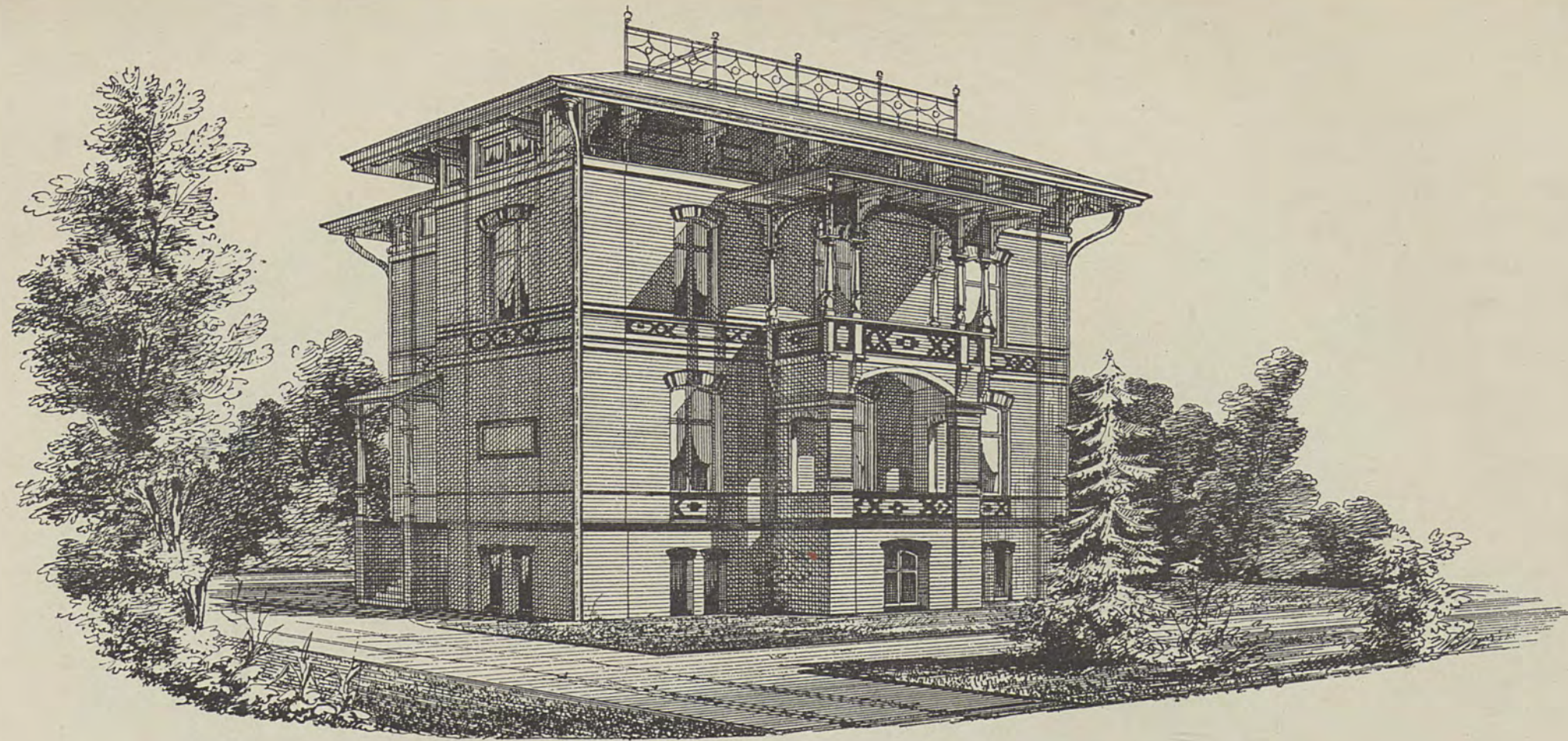

Oberes Geschoss

Oberes Geschoss

- A Kinderzimmer
- B Schlafzimmer
- C Fremdenzimmer
- D Badezimmer
- E Schrankzimmer

Erdgeschoss

- A Zimmer des Herrn
- B Zimmer der Dame
- C Wohnzimmer
- D Speisezimmer
- E Küche

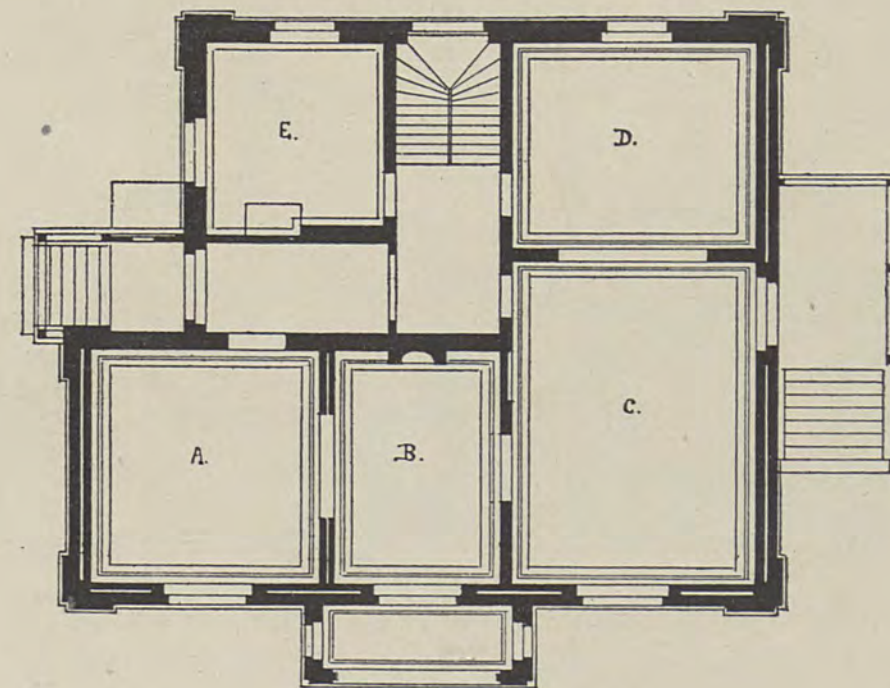

Erdgeschoss

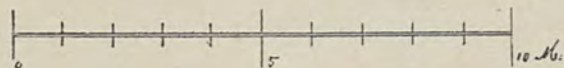

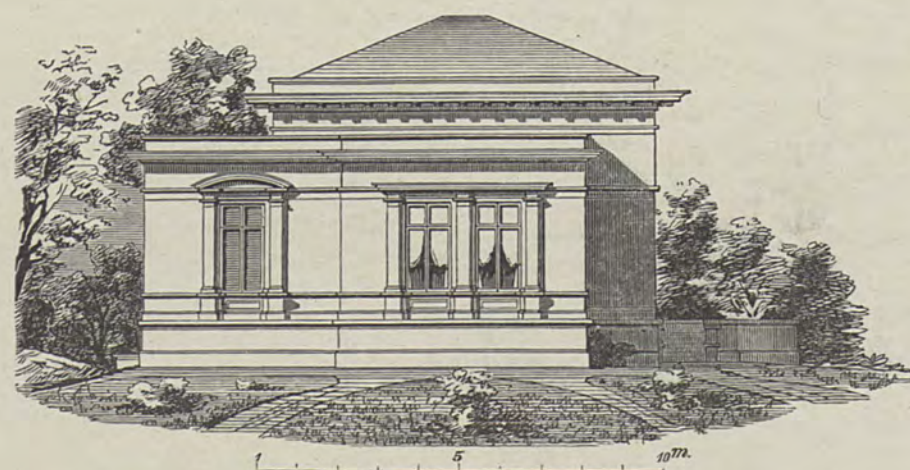
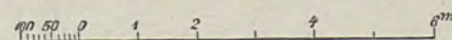
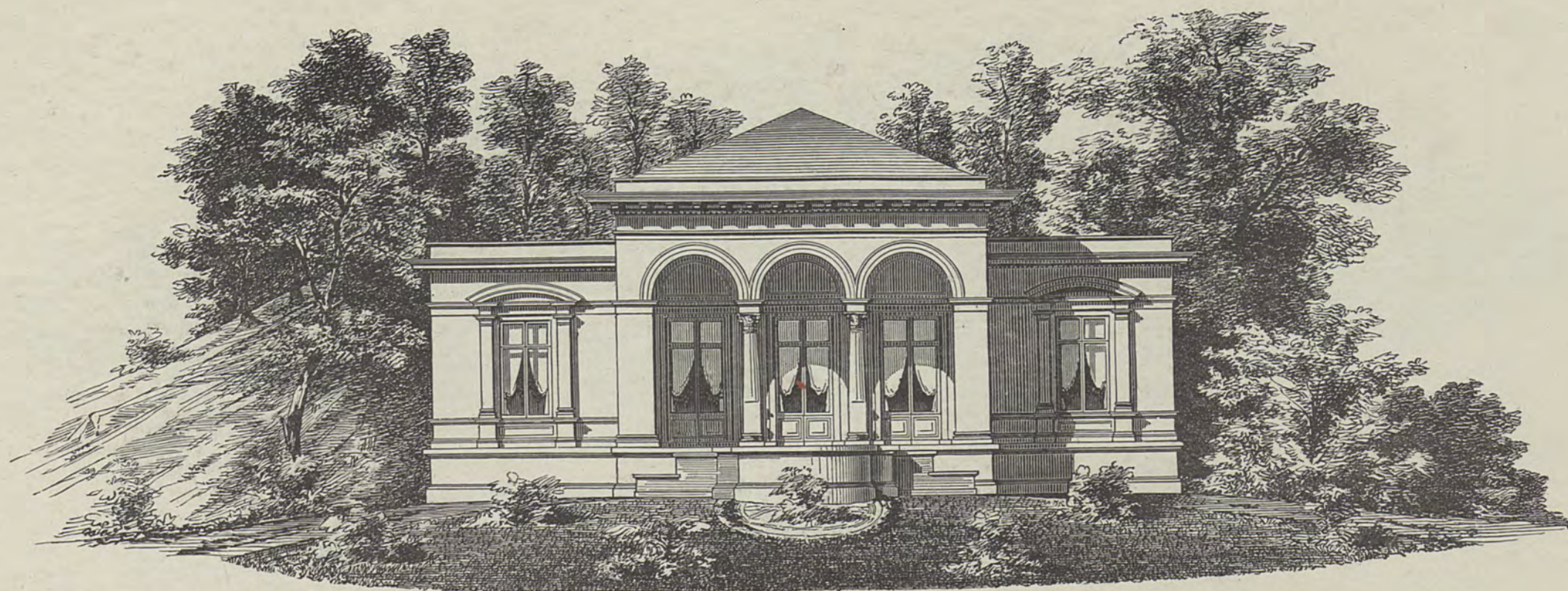

- A Salon
- B Schlafzimmer
- C Wohnzimmer
- D Kaffeküche
- E Flur

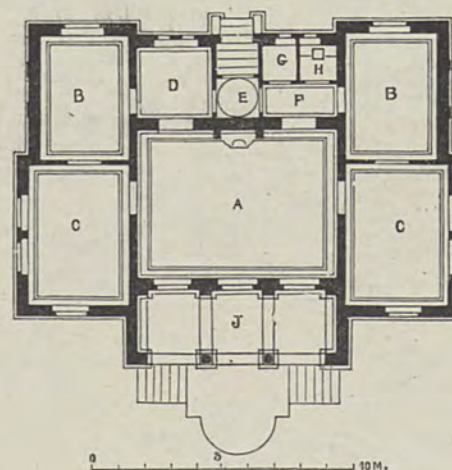

- F Korridor
- G Garderobe
- H Kloset
- J Halle

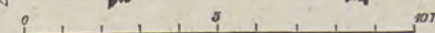
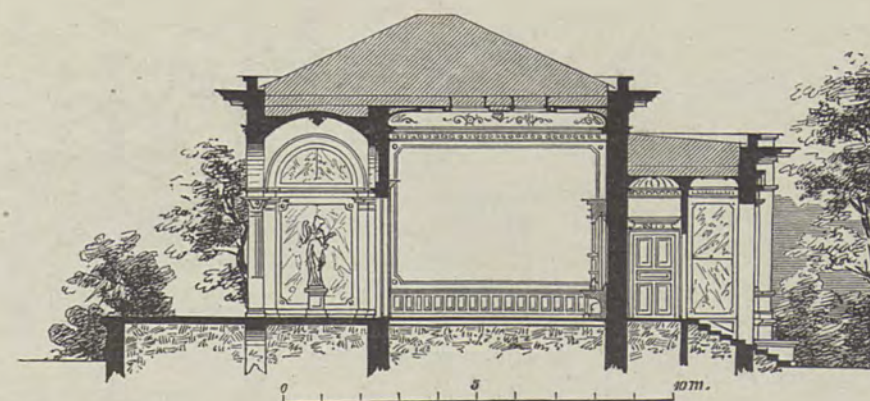

KAYSER & VON GROSZHEIM, ARCH., ERF. — C. BOLLMANN, ARCH., GEZ.

P. MEURER, XYLOGR. ANSTALT, BERLIN

VILLA BEI BERLIN



BIBLIOTEKA CYFROWA POLITECHNIKI KRAKOWSKIEJ

VERLAG VON ERNST WISMUTH, BERLIN

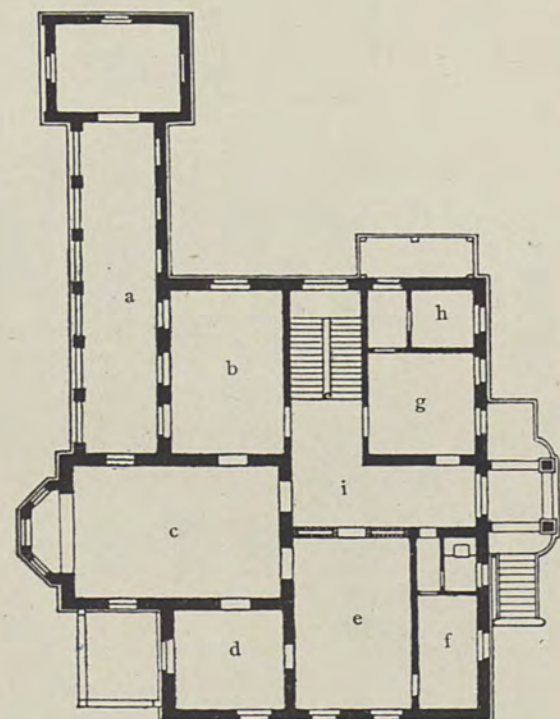
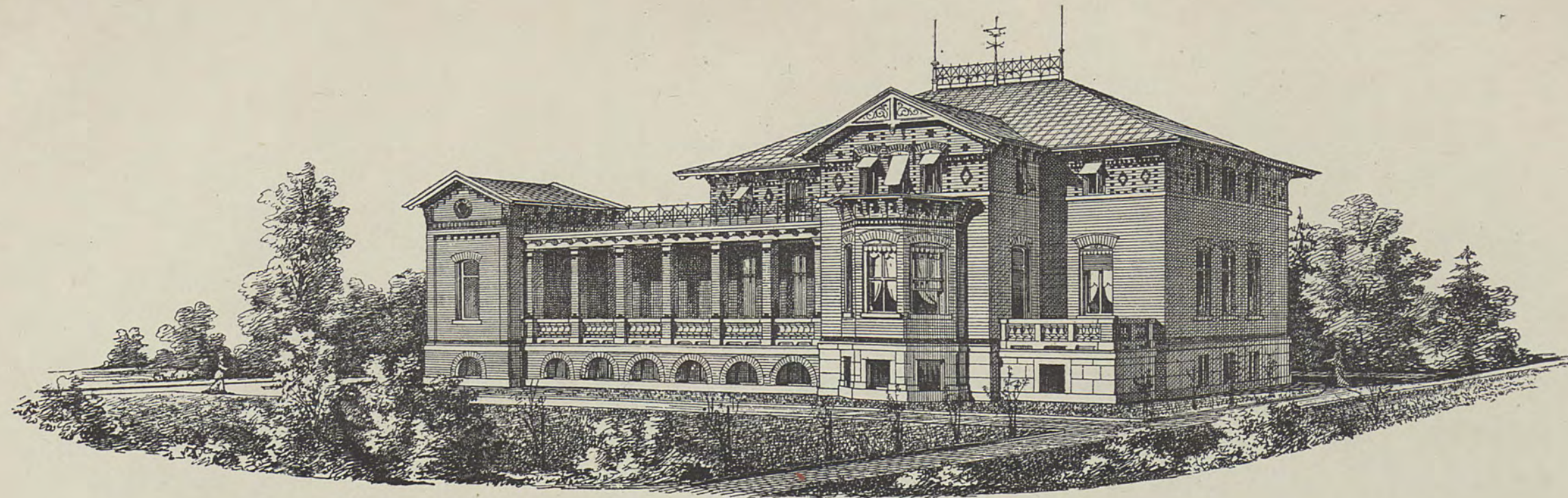

Erdgeschoss

- a Halle
- b Speisezimmer
- c Salon
- d Boudoir
- e Schlafzimmer
- f Badezimmer
- g Küche
- h Speisekammer
- i Vorplatz

Dachgeschoss

- a Wohnzimmer
- b Wohnzimmer
- c Wohnzimmer
- d Wohnzimmer
- e Wohnzimmer
- f Gastzimmer
- g Kabinet
- h Vorplatz

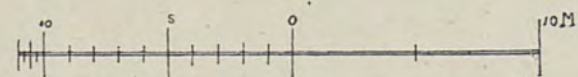
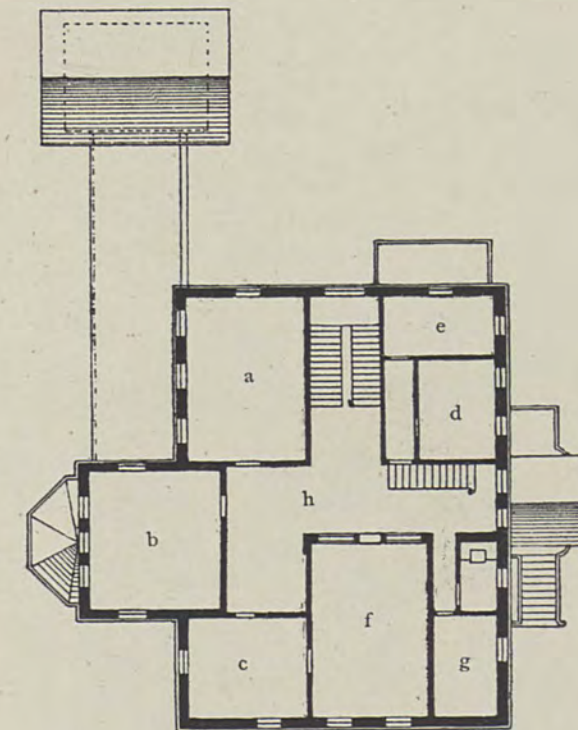

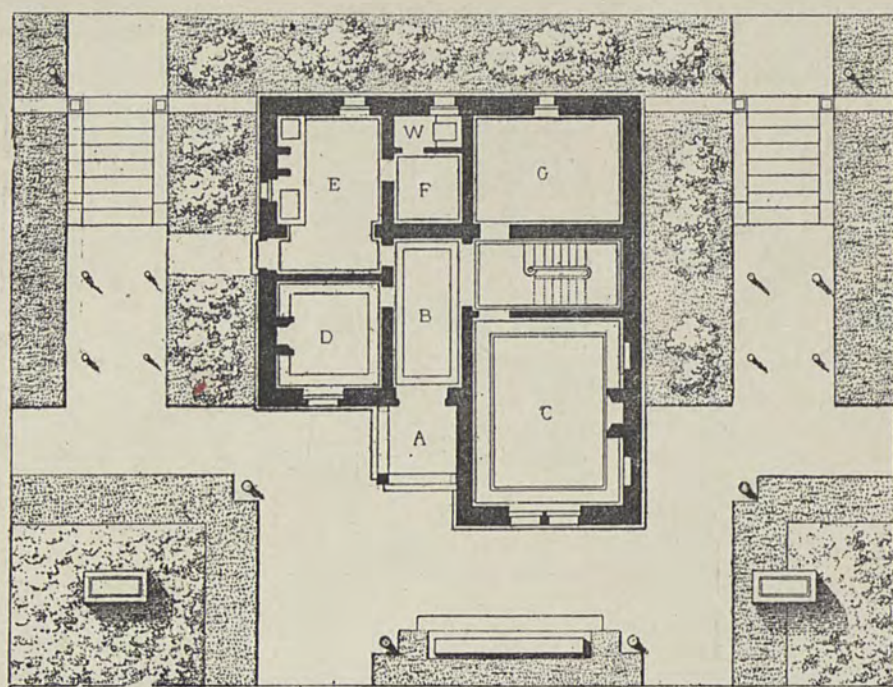
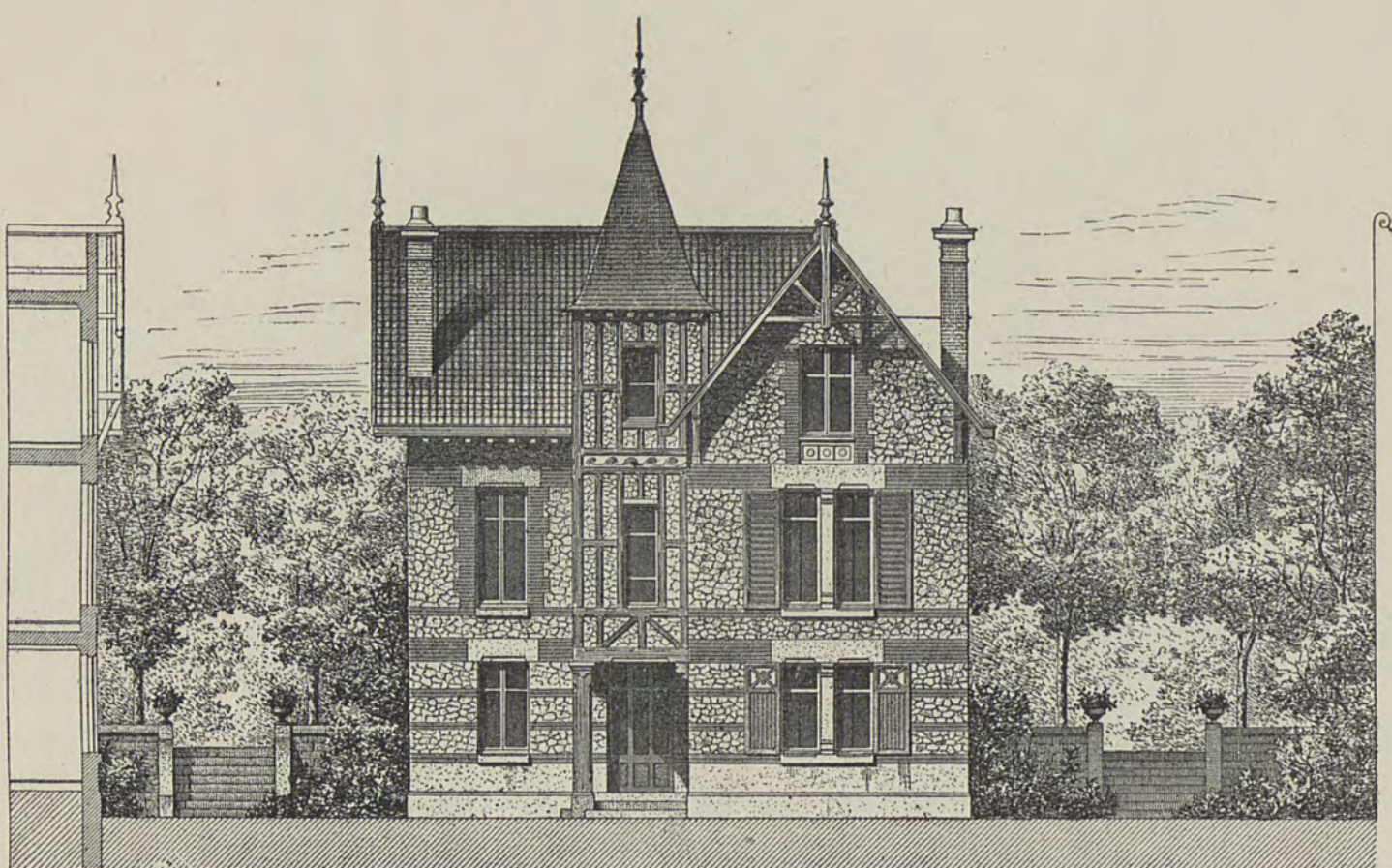

- A Vorhalle
- B Hausflur
- C Speisezimmer
- D Arbeitszimmer
- E Küche
- F Kohlenglass

- G Keller
- H Saal
- K Wohnzimmer
- L Ankleidezimmer
- O Grube
- W Kloset

Erdgeschoss



I. Stock

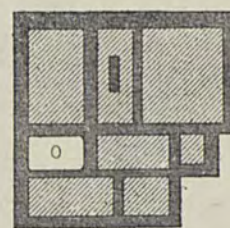

Fundamente

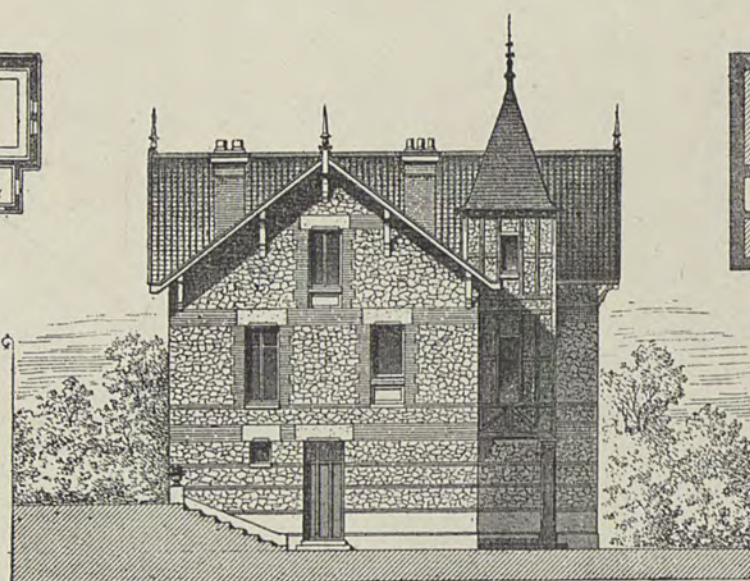

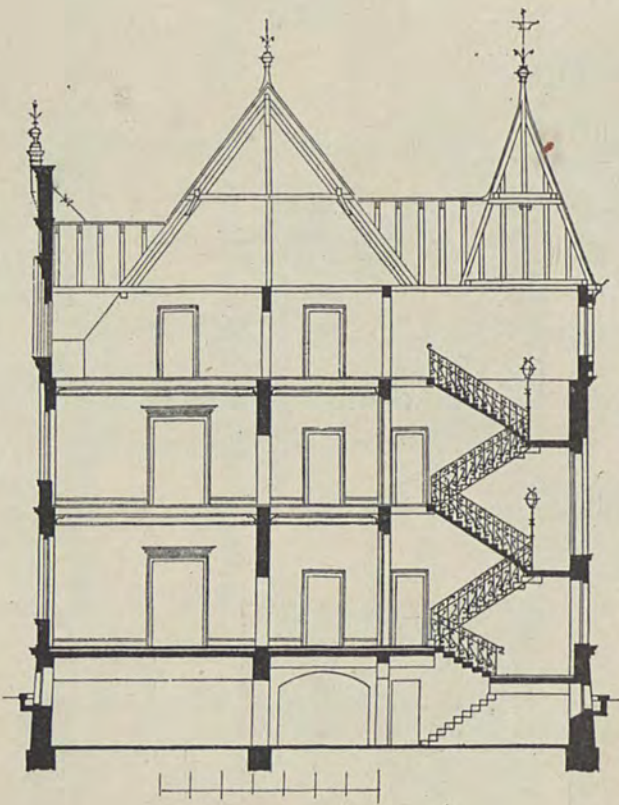
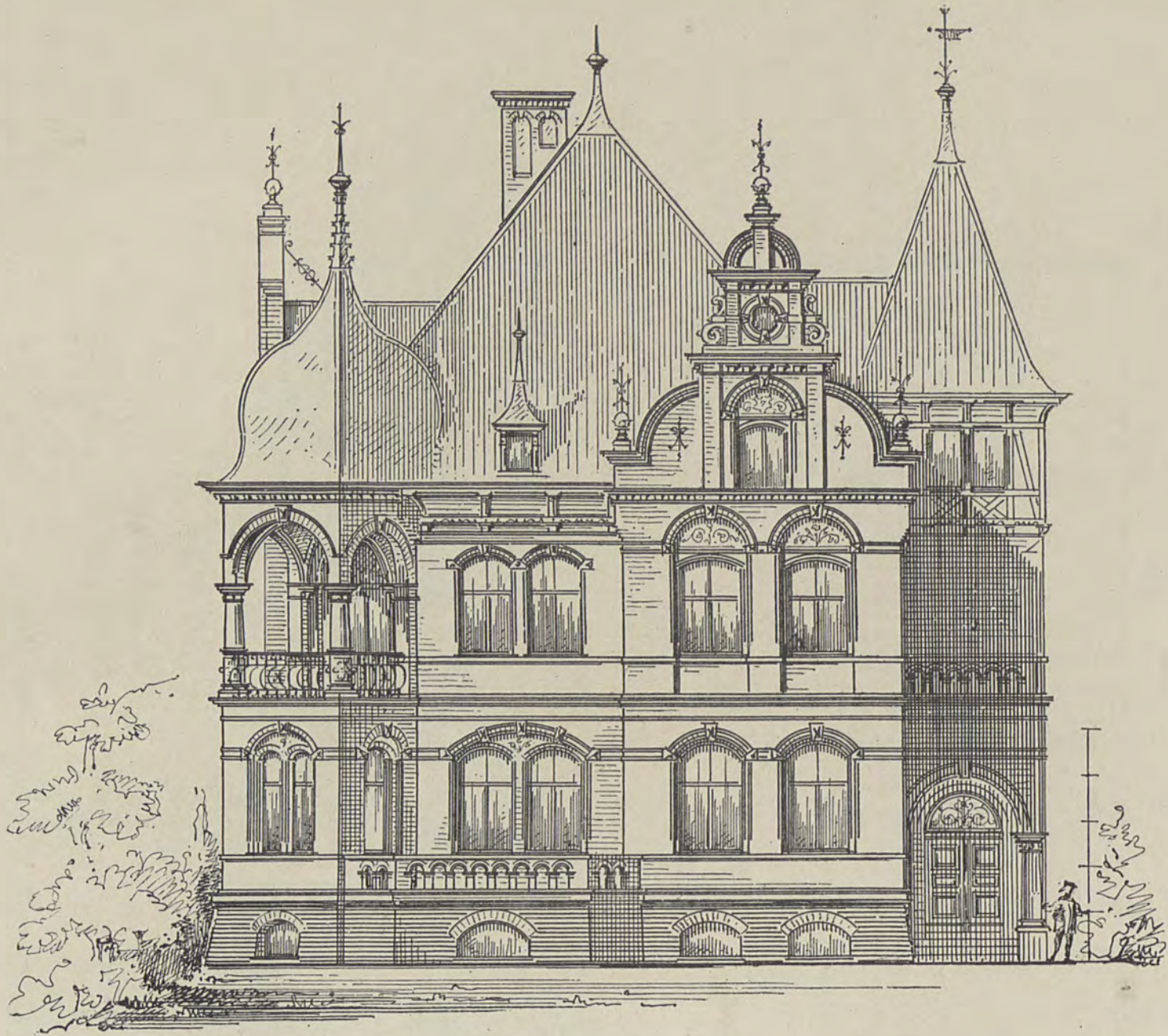

- a Empfangszimmer
- b Wohnzimmer
- c Zimmer des Herrn
- d Speisezimmer
- e Schlafzimmer
- f Schlafzimmer
- g Badezimmer
- h Schrankzimmer

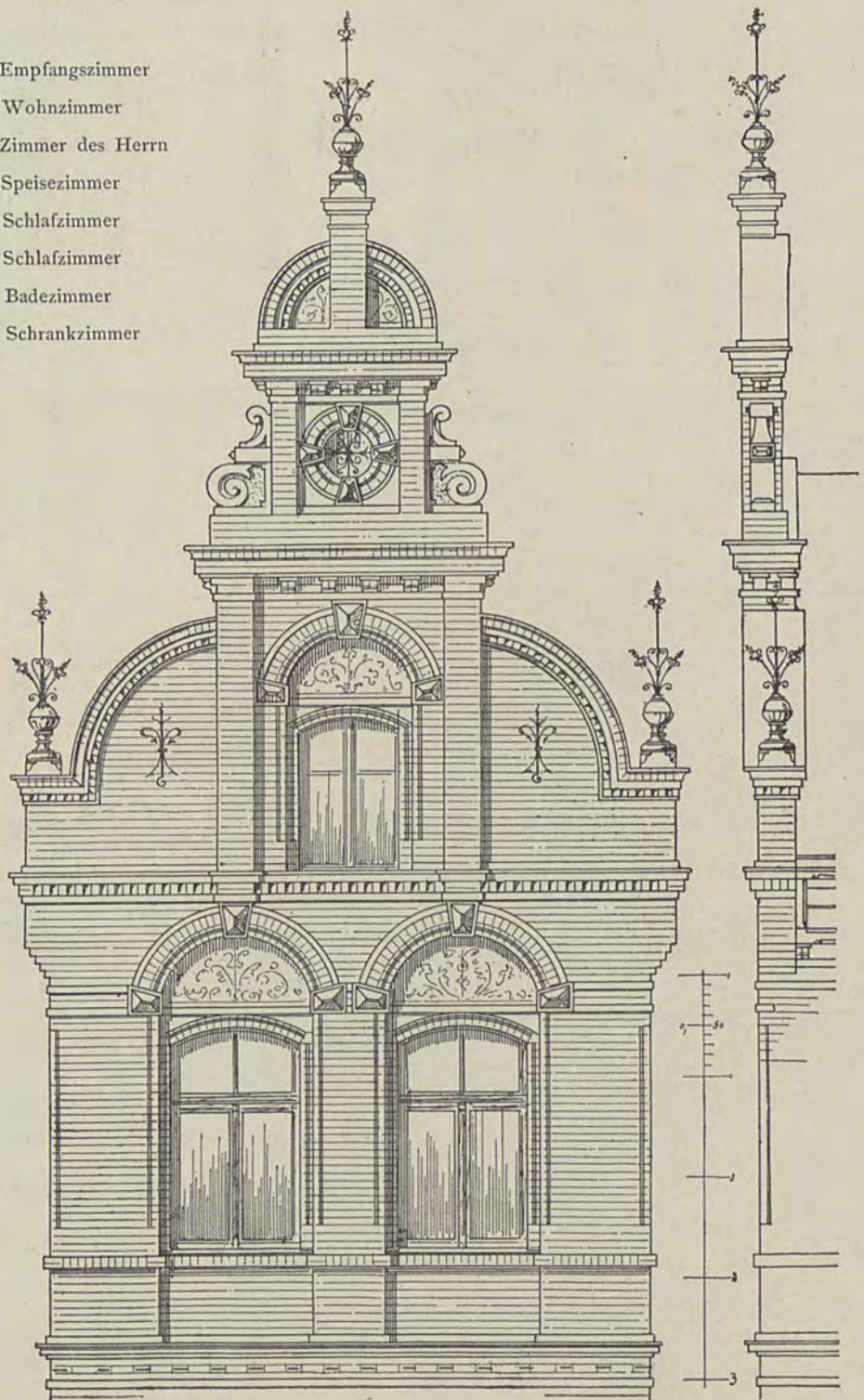
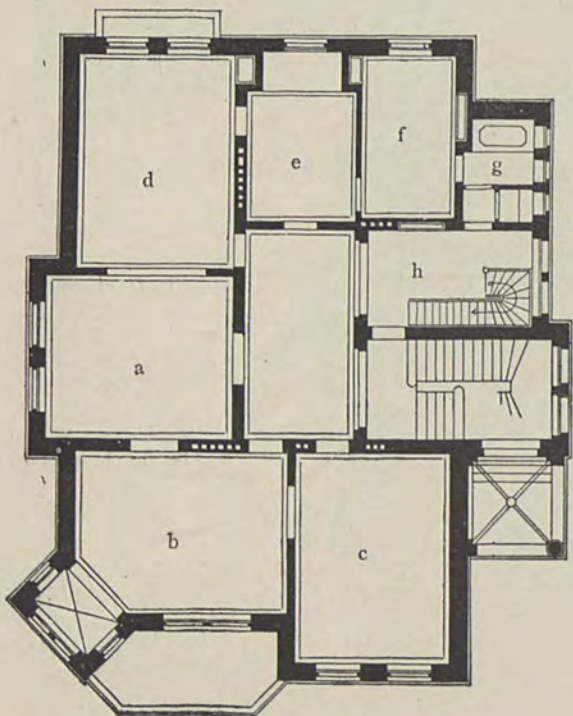

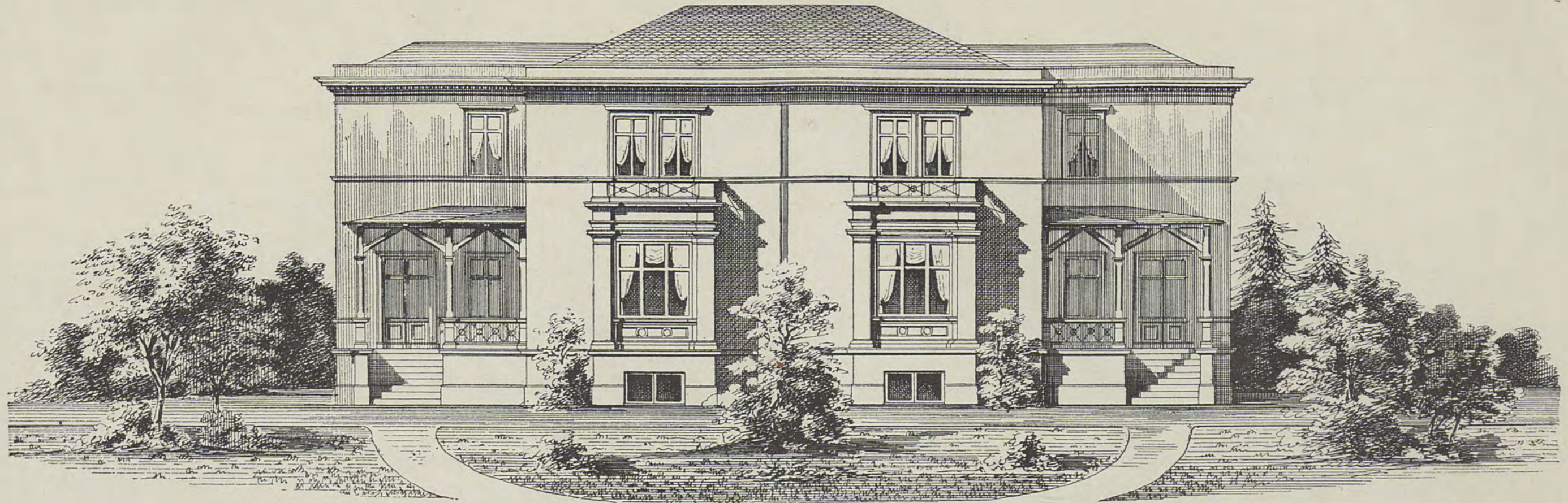

Vorder-Ansicht

Grundriss des Erdgeschosses

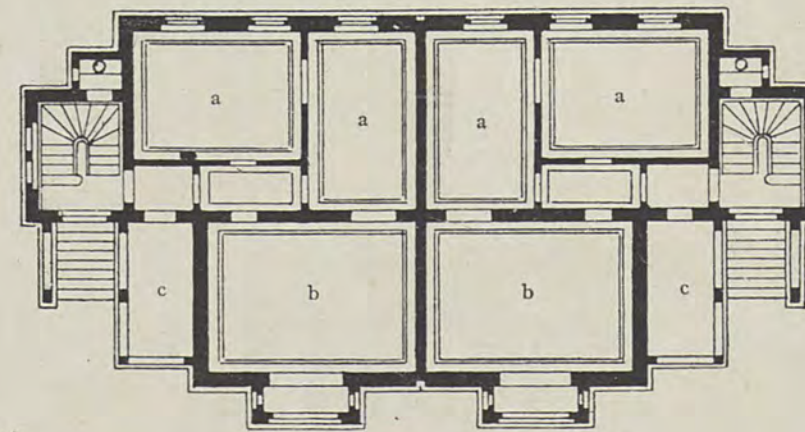

a Wohnzimmer b Salon c Halle

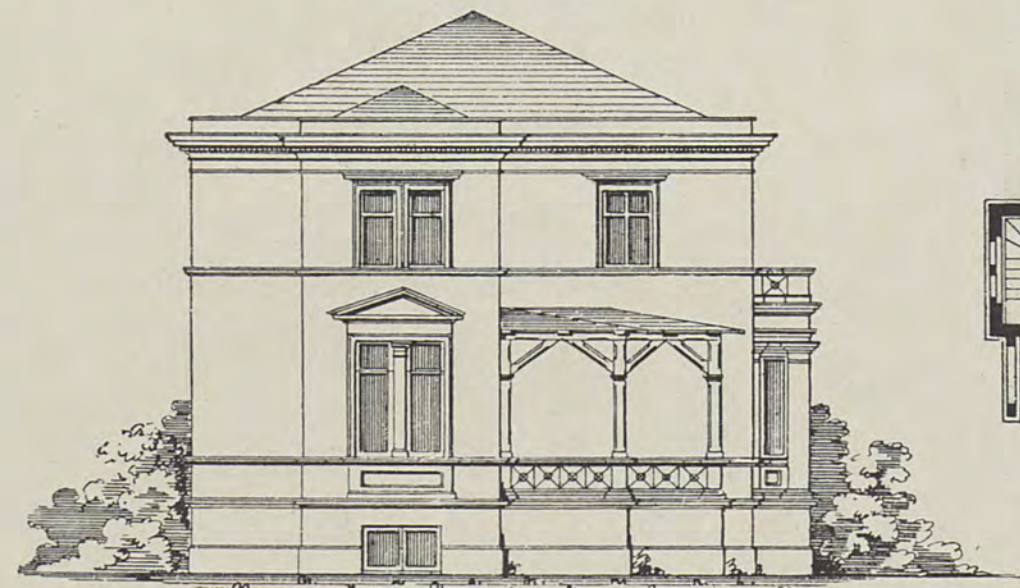

Seiten-Ansicht

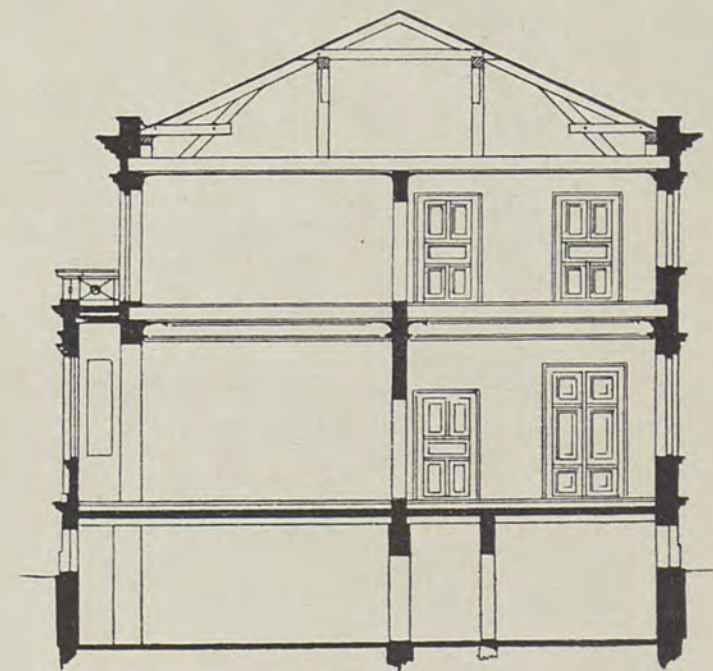

Profil



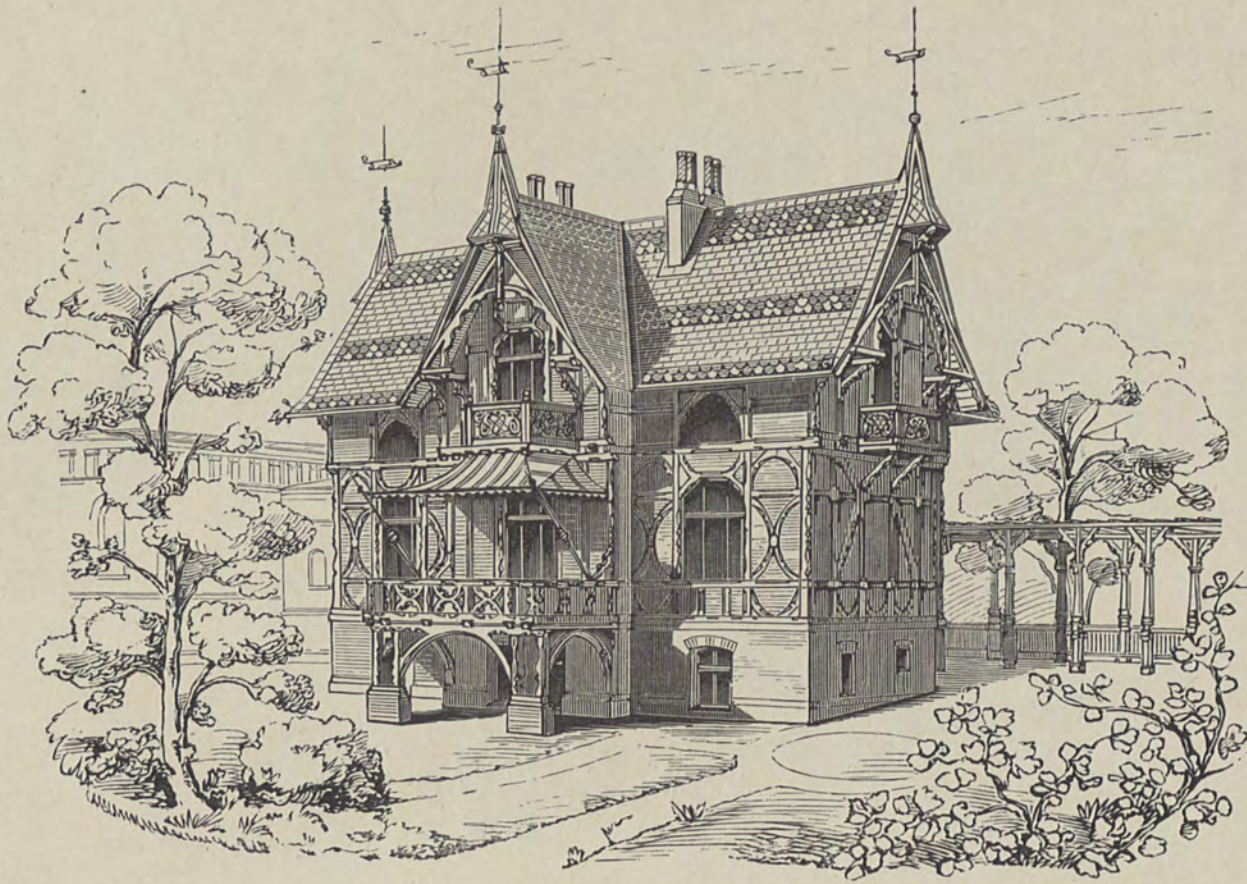

Keller

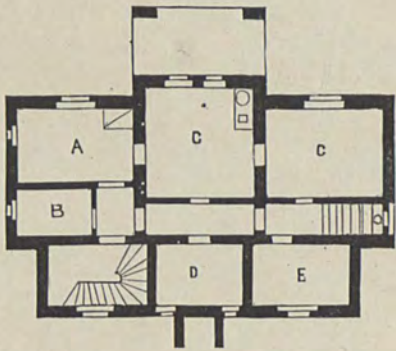

- a Küche
- b Speisekammer
- c Wohnung des Portiers
- d Weinkeller
- e Kohlenkeller
- f Fremdenzimmer

I. Stock

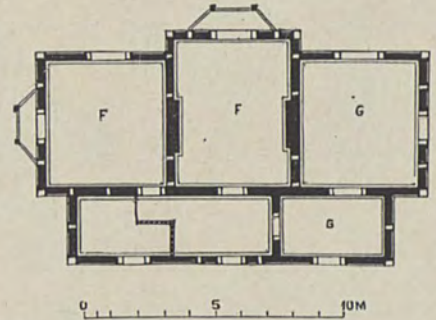

- g Bodenraum
- h Wohnzimmer
- i Speisezimmer
- k Schlafzimmer
- l Badezimmer

Erdgeschoss

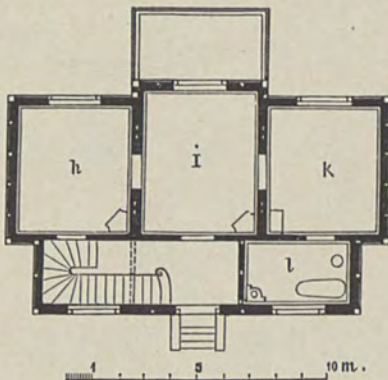

ENDE & BÜCKMANN, ARCH., ERF. — M. SCHIEBLICH, ARCH., GEZ.

P. MEURER, XYLOGR. ANSTALT, BERLIN



VILLA AM GRIEBNITZ-SEE

VERLAG VON ERNST WASMUTH, BERLIN

