

WYDZIAŁY POLITECHNICZNE KRAKÓW

BIBLIOTEKA GŁÓWNA



758

L. inw.

GREATER
NEW YORK
ILLUSTRATED





Biblioteka Politechniki Krakowskiej



10000297069

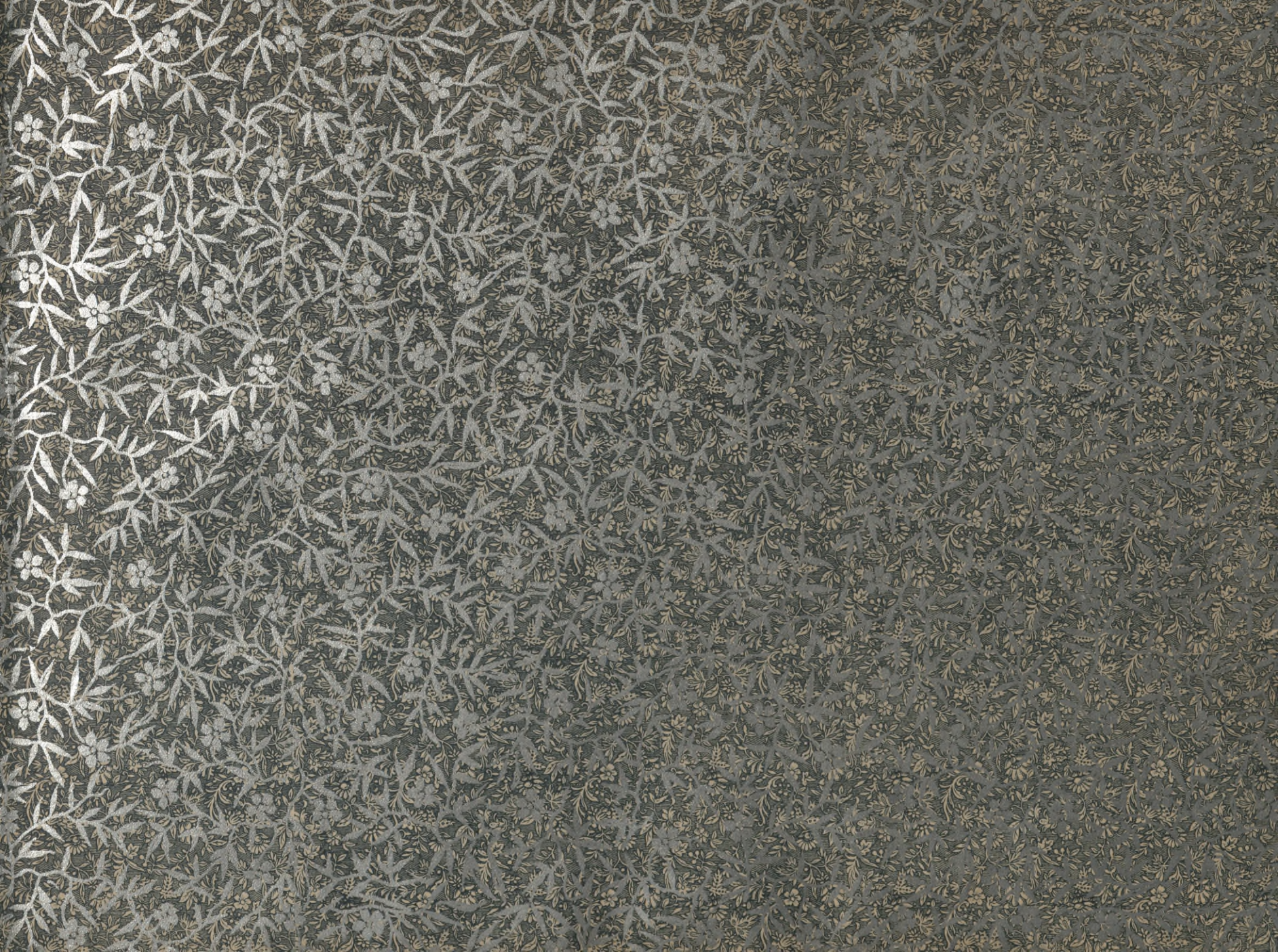

11-73
110

GREATER NEW YORK

ILLUSTRATED.

OVER ONE HUNDRED AND FIFTY PHOTOGRAPHIC VIEWS OF THE
FOREMOST CITY OF THE WESTERN HEMISPHERE.

1903:

RAND, McNALLY & COMPANY, PUBLISHERS,
CHICAGO AND NEW YORK.

W-73
358.

Copyright, 1897, by Rand, McNally & Co.
Copyright, 1899, by Rand, McNally & Co.
Copyright, 1901, by Rand, McNally & Co.
Copyright, 1902, by Rand, McNally & Co.

I 758



Akc. Nr.

4805/50

TABLE OF CONTENTS.

	PAGE		PAGE		PAGE
American Museum of Natural History	195	Fourth Avenue, from Twenty-first to Twenty-third Street	129	Prospect Park, Brooklyn	249
American Surety Co.'s Building	59	Gansevoort Market	117	Rapid Transit Tunnel	103
Astor, Mrs. John Jacob, Residence of	171	Grace Church	107	Residences, Northeast Corner Madison Avenue and Fiftieth Street	165
Battery Park and New York Bay, from Roof of Washington Building	9-29	Grand Central Station	151	Riverside Drive and Grant's Tomb	219
Blackwell's Island, South End	37	Grant's Tomb, Riverside Drive	221	Riverside Drive, Looking North from Grant's Tomb	215
Bowery, The	115	Hale, Nathan, Statue of	89	Riverside Drive, Looking North from One Hundred and Twelfth Street	211
Bowling Green Building	47	Hall of Architectural Casts, Metropolitan Museum of Art	189	Riverside Drive, Looking North from One Hundred and Twentieth Street	213
Bridges, Prospect Park, Brooklyn	217	Herald Building	143	Riverside Drive and One Hundred and Eighth Street	207
Brighton Beach, Coney Island	251	High Bridge	233	Salvation Army Building	119
Broad Street, Looking South from Wall Street	71	Holland House	145	Sectional Dry Dock and Brooklyn Navy Yard	35
Broad Street, Looking North from Beaver	49	Hotel Waldorf-Astoria	147	Singer Building	75
Broadway and Bond Street to Tenth Street	105	Hotel Majestic	109	Sixth Avenue, Looking North from Fourteenth Street Station of Elevated Railroad	121
Broadway, Looking North from Post Office	83	Hotel Margaret, Columbia Heights, Brooklyn	237	Society of American Artists	163
Broadway and Fifth Avenue, Junction of	127	Hotel New Netherland	173	Sound Steamer leaving North River Pier	33
Broadway from Tenth Street to Union Square	109	Hotel Savoy	173	South Street, Looking South from Coenties Slip	43
Broadway, Looking North from Exchange Place	55	Huntington, Collis P., Residence of	171	South Street, Scenes on	45
Brooklyn Bridge	235	Judson Memorial Baptist Church	113	St. Bartholomew's Parish House	155
Brooklyn, Fulton and Court Streets	241	Knickerbocker Theater	149	St. Francis Xavier Church, Interior of	125
Brooklyn Savings Bank	243	Liberty, Statue of, Front View, from Southeast	23	St. James Building	133
Casino	149	Liberty, Statue of, Side View, from West	25	St. Luke's Hospital	225
Castle William, Governor's Island, New York Bay	19	Life Building	139	St. Patrick's Cathedral	157
Central Park, East Drive	181	Looking Southwest from New York and Brooklyn Bridge	13	St. Patrick's Cathedral, Interior of	159
Central Park, Fountain and Lake	185	Looking South from New York and Brooklyn Bridge	15	St. Paul Building	81
Central Park, View of	183	Madison Square Garden	137	St. Paul Chapel	79
Century Club	163	Mail and Express Building	77	St. Thomas Church	167
Church and Library, Sailors' Snug Harbor, Staten Island	27	Manhattan Life Insurance Co.'s Building	53	Stock Exchange Building	49
Church Missions House, Entrance	159	Matthews, J. H., Residence of	295	Temple Beth-El	145
City Hall Park and New Buildings on Broadway	91	May Parties, Central Park	191	Temporary Tomb of General Grant	217
City Prison	103	Memorial Arch, Brooklyn	233	The Mall, Central Park	179
Coffee Exchange	63	Metropolitan Club	153	Tiffany, Charles, Residence of	197
College of Pharmacy	155	Metropolitan Museum of Art	187	Trinity Church, from Wall Street	67
Colonial Club	203	Metropolitan Opera House	143	Union Square	123
Columbia University, Library of	209	Montauk Club, Brooklyn	245	United States Sub-Treasury	60
Columbus Monument	175-177	Moonlight on New York Bay	21	United States Trust Co.	95
Conkling, Roscoe, Statue of	89	Morningside Park	223-229	Vanderbilt, Cornelius, Residence of	169
Consolidated Stock and Petroleum Exchange	51	National Shoe & Leather Bank	95	View from Brooklyn, showing East River Bridge	5
Corn Exchange Bank	65	New York Bay from Battery	7	View from Grant's Tomb	217
Dakota Flats	201	New York Bay, a Misty Morning on	17	View from North River	5
David Island	39	New York City Hall	97	View Looking Northeast from Roof of Office Building, 66 Broadway	31
Delmonico's	61	New York Clearing House	61	View Looking Southwest from Roof of Office Building, 66 Broadway	11
Dun Building	75	New York Life Building	101	Wall Street and Trinity Church	67
Empire Building	57	New York Post Office	85	War Vessel in New York Harbor	253
Fidelity & Casualty Co.'s Building	63	New York Stock Exchange, Interior of	73	Washington Bridge	231
Fifth Avenue, Fifty-first to Fifty-second Street	161	Normal College	103	Washington Memorial Arch	111
Fifth Avenue, Looking North from One Hundred and Twenty-sixth Street	217	Ocean Steamers in Berths, North River	41	West Street, Looking North from Rector Street	99
Fifth Avenue, Looking South from Twenty-second Street	131	Ocean Steamer Outward Bound	255	Work House, Blackwell's Island	37
Fire Headquarters, Brooklyn	239	Park Row Building	87		
Fuller Building	135	Physics, Department of	153		
Fort Schuyler	39	Printing House Square	93		
Fort Wadsworth, Staten Island	19	Proctor's Fifth Avenue Theater	141		
		Produce Exchange	29		



LOWER PART OF MANHATTAN BOROUGH—View from Brooklyn, Showing East River Bridge.



PHOTO. COPYRIGHT BY IRVING UNDERHILL.

LOWER PART OF MANHATTAN BOROUGH—View from North River.





STATUE OF LIBERTY BOAT LANDING.
NEW YORK BAY FROM BATTERY.





CASTLE GARDEN.

BATTERY PARK AND HARBOR FROM ROOF OF WASHINGTON BUILDING, 1 BROADWAY.



WYDZIAŁ INŻYNIERSTWA I ARCHITECTURY POLITECHNIKI KRAKÓW



VIEW LOOKING SOUTHWEST FROM ROOF OF OFFICE BUILDING, 66 BROADWAY.



STATUE OF LIBERTY.

PRODUCE EXCHANGE.

MANHATTAN LIFE BUILDING.



FULTON MARKET.

LOOKING SOUTHWEST FROM NEW YORK AND BROOKLYN BRIDGE.

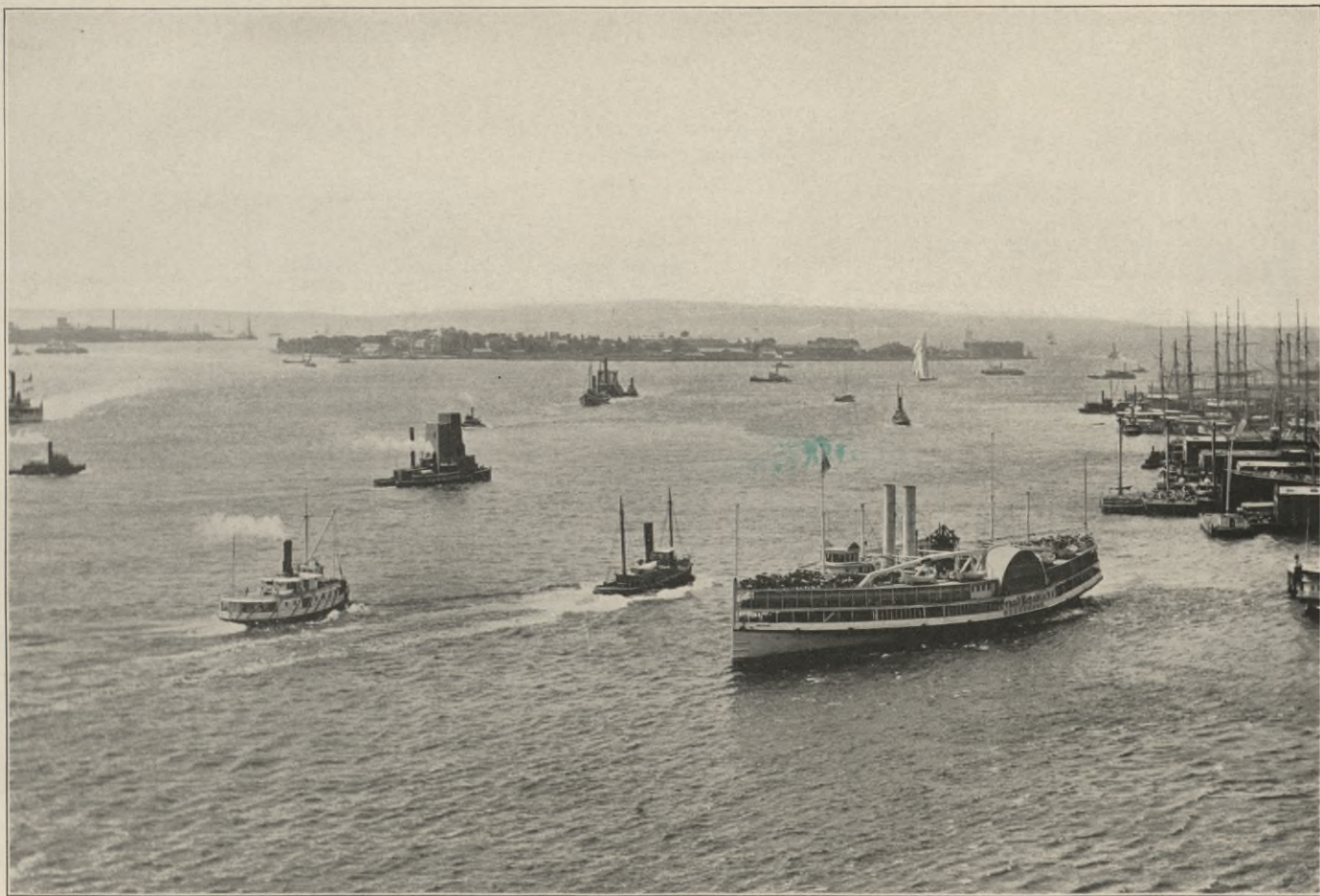

GOVERNOR'S ISLAND.

EAST RIVER—Looking south from New York and Brooklyn Bridge.





A MISTY MORNING ON NEW YORK BAY.



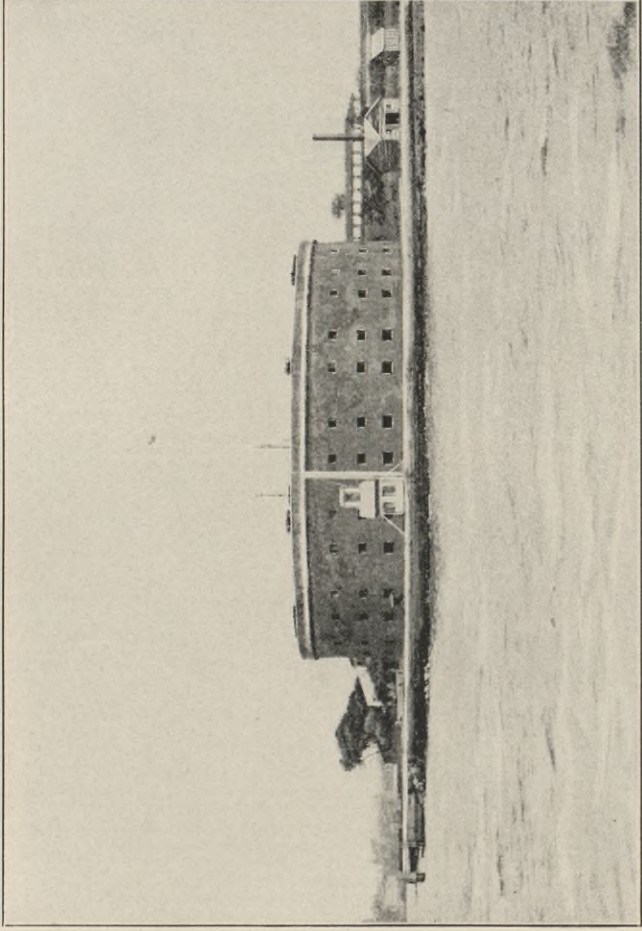

CASTLE WILLIAM, GOVERNOR'S ISLAND, NEW YORK BAY.

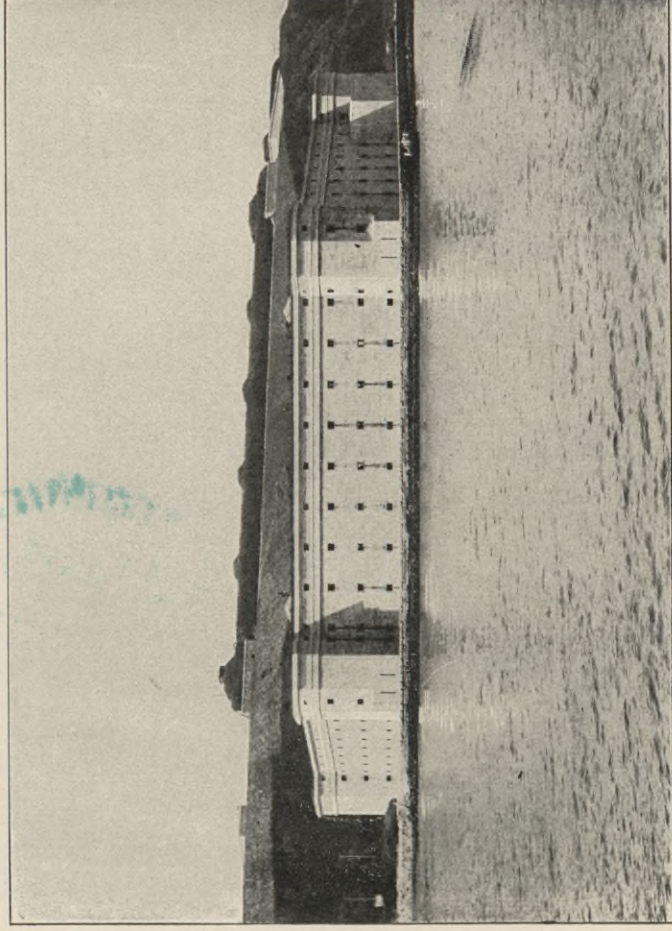

FORT WADSWORTH, STATEN ISLAND.





COPYRIGHT, 1890, BY S. R. STODDARD.

MOONLIGHT ON NEW YORK BAY.





FRONT VIEW OF STATUE FROM SOUTHEAST.



BIBLIOTEKA

KRAKÓW

*
Politechniczna

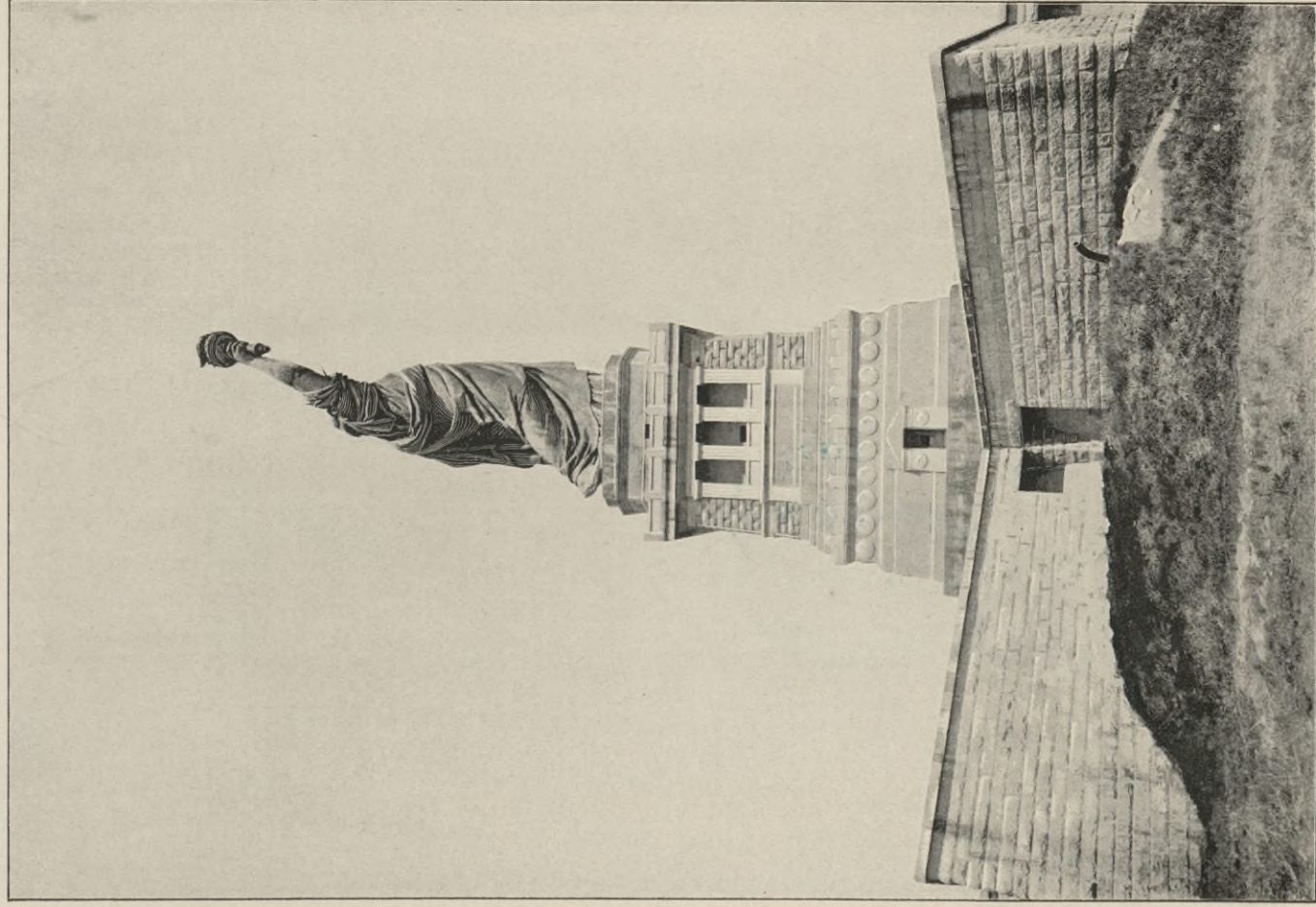

SIDE VIEW OF STATUE FROM WEST.



BIBLIOTEKA

KRAKÓW

*
Politechniczna



CHURCH AND LIBRARY, SAILOR'S SNUG HARBOR—West New Brighton, Staten Island.

R. W. GIBSON, Architect.





PHOTO, COPYRIGHT BY IRVING UNDERHILL.

WASHINGTON BUILDING.

BATTERY PARK.

PRODUCE EXCHANGE.



VIEW LOOKING NORTHEAST FROM ROOF OF OFFICE BUILDING, 66 BROADWAY.





SOUND STEAMER LEAVING NORTH RIVER PIER.

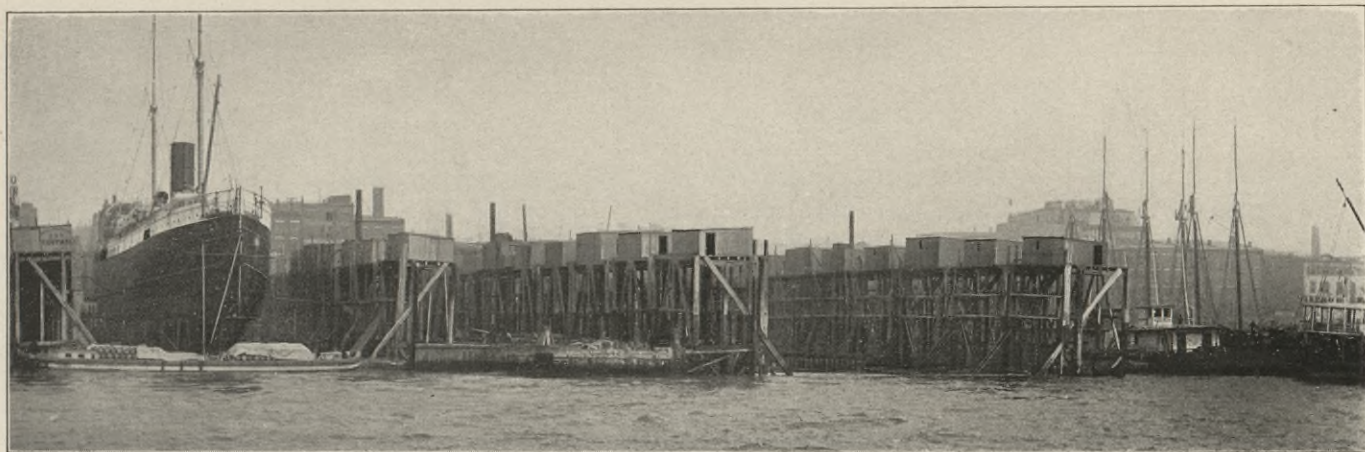

SECTIONAL DRY DOCK—East River.

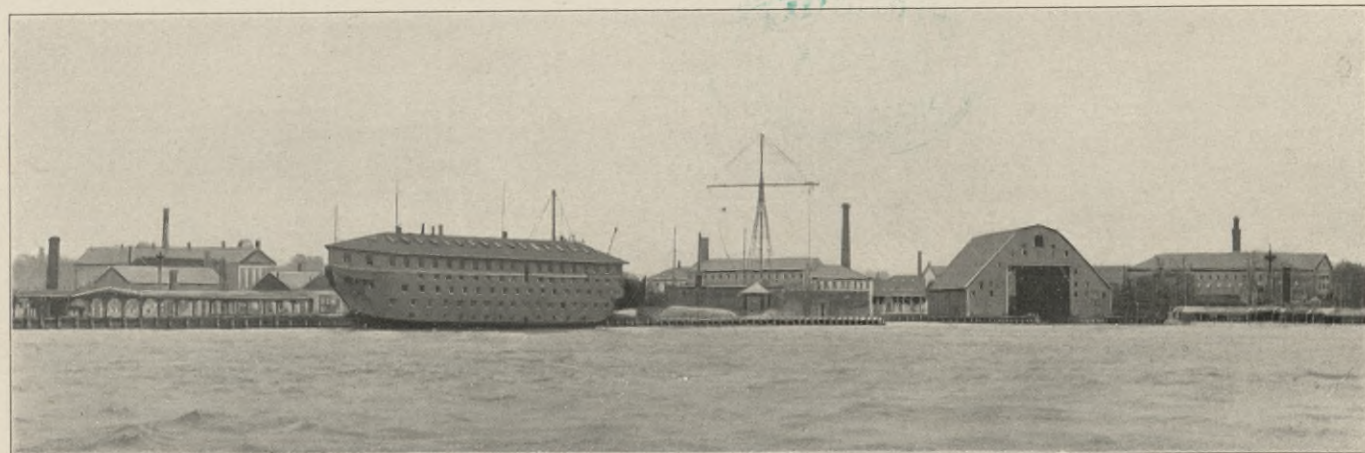

OLD FRIGATE "VERMONT," USED AS A RECEIVING SHIP.

BROOKLYN NAVY YARD—East River.



BIBLIOTEKA

KRAKÓW

*
Politechniczna



WORK HOUSE, BLACKWELL'S ISLAND—East River.



CITY HOSPITAL.

NURSES' HOME.

SOUTH END BLACKWELL'S ISLAND—East River.

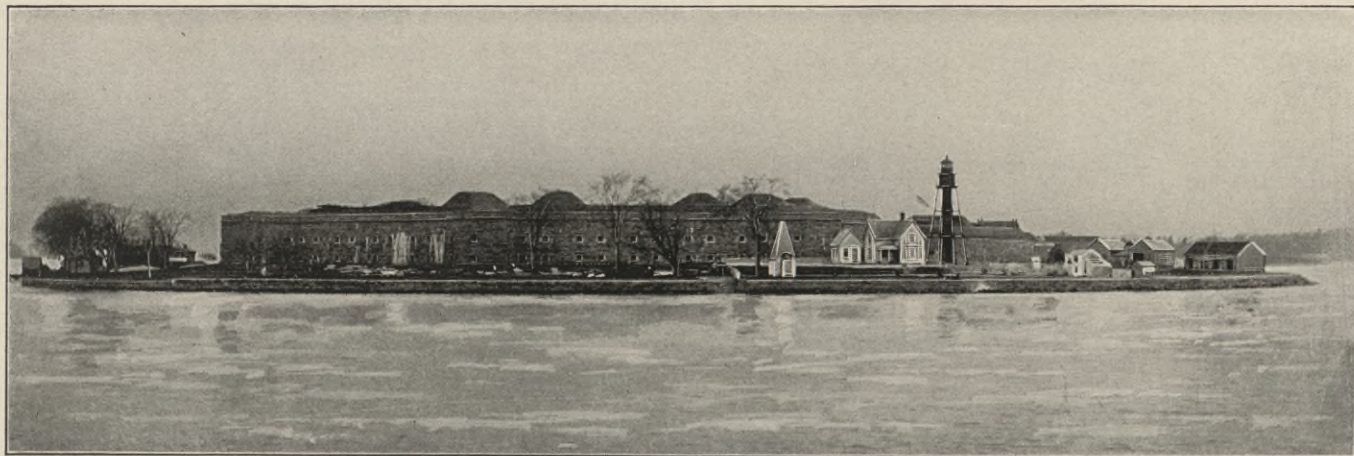

FORT SCHUYLER — Entrance to Long Island Sound.

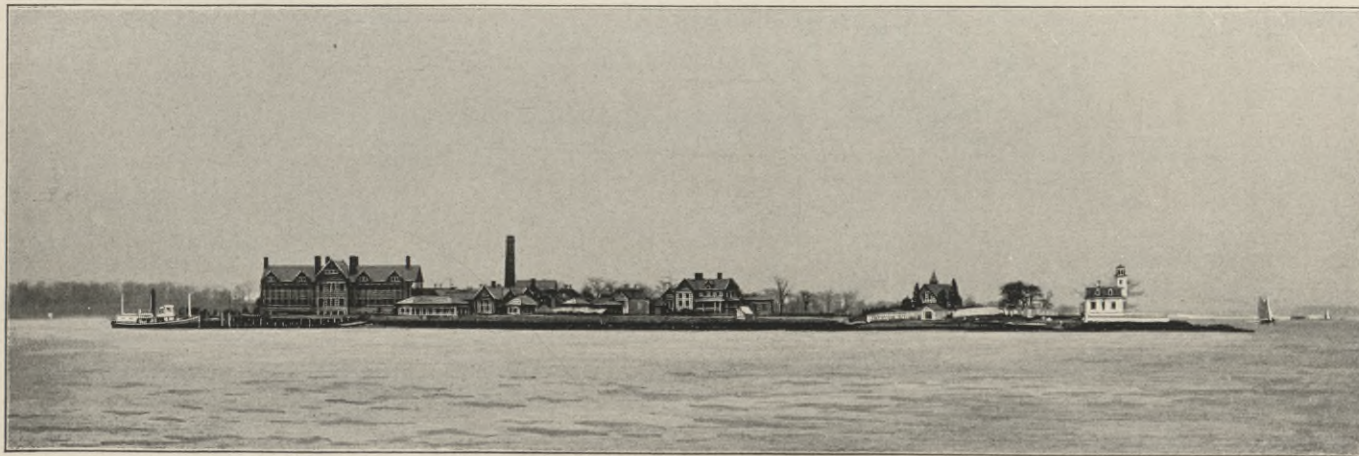

DAVID ISLAND — Long Island Sound.





OCEAN STEAMERS IN BERTHS, NORTH RIVER.





JEANNETTE PARK.

SOUTH STREET, LOOKING SOUTH FROM COENTIES SLIP.

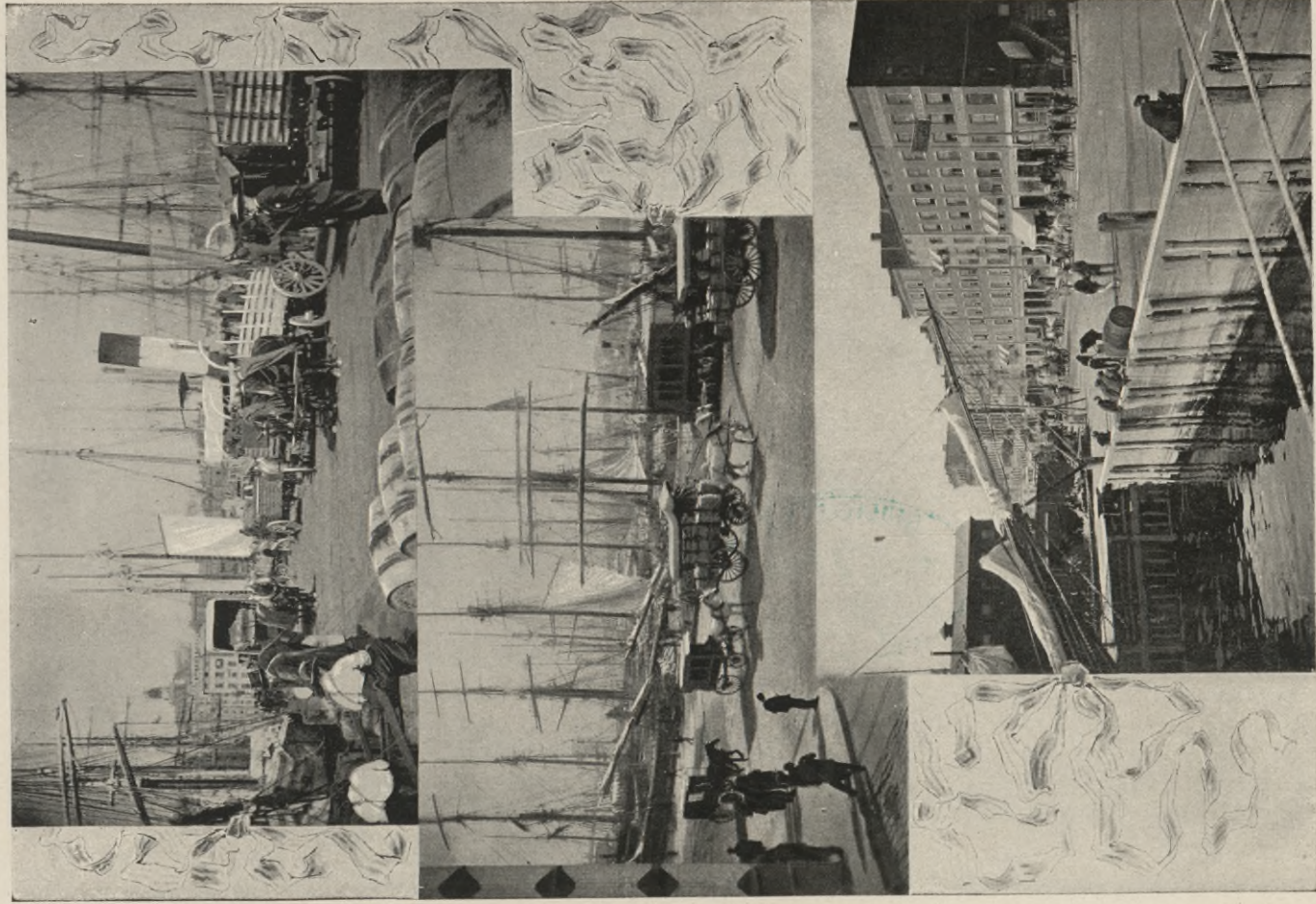

SOME SOUTH STREET SCENES.



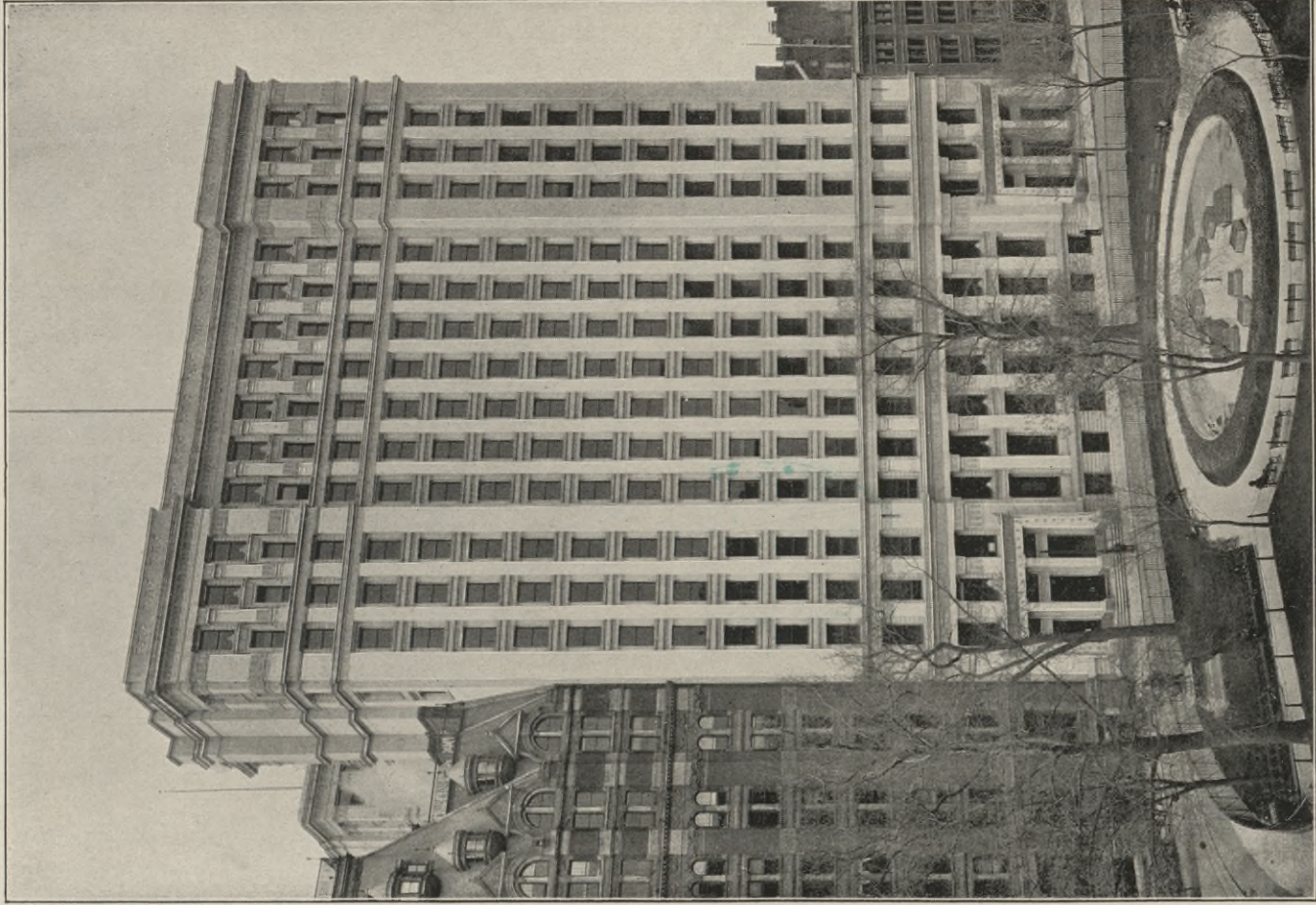

THE BOWLING GREEN BUILDING — Broadway, between Battery Place and Morris Street.

W. & G. AUDSLEY, Architects.



BIBLIOTEKA

KRAKÓW

*
Politechniczna

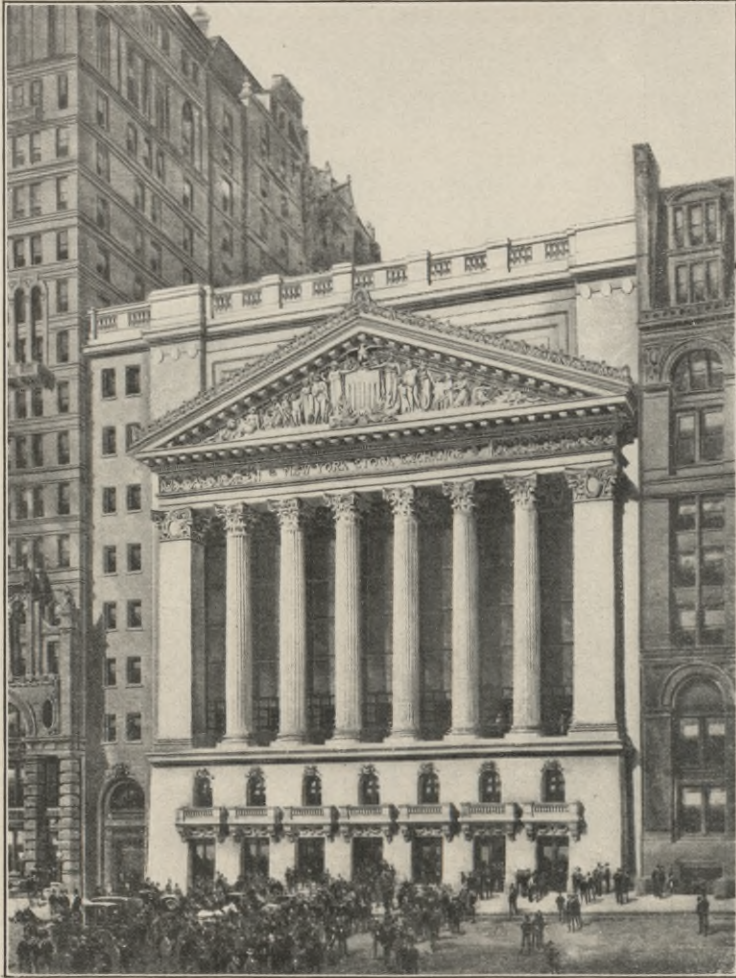

NEW "NEW YORK STOCK EXCHANGE" BUILDING



BROAD STREET—Looking North from Beaver Street.



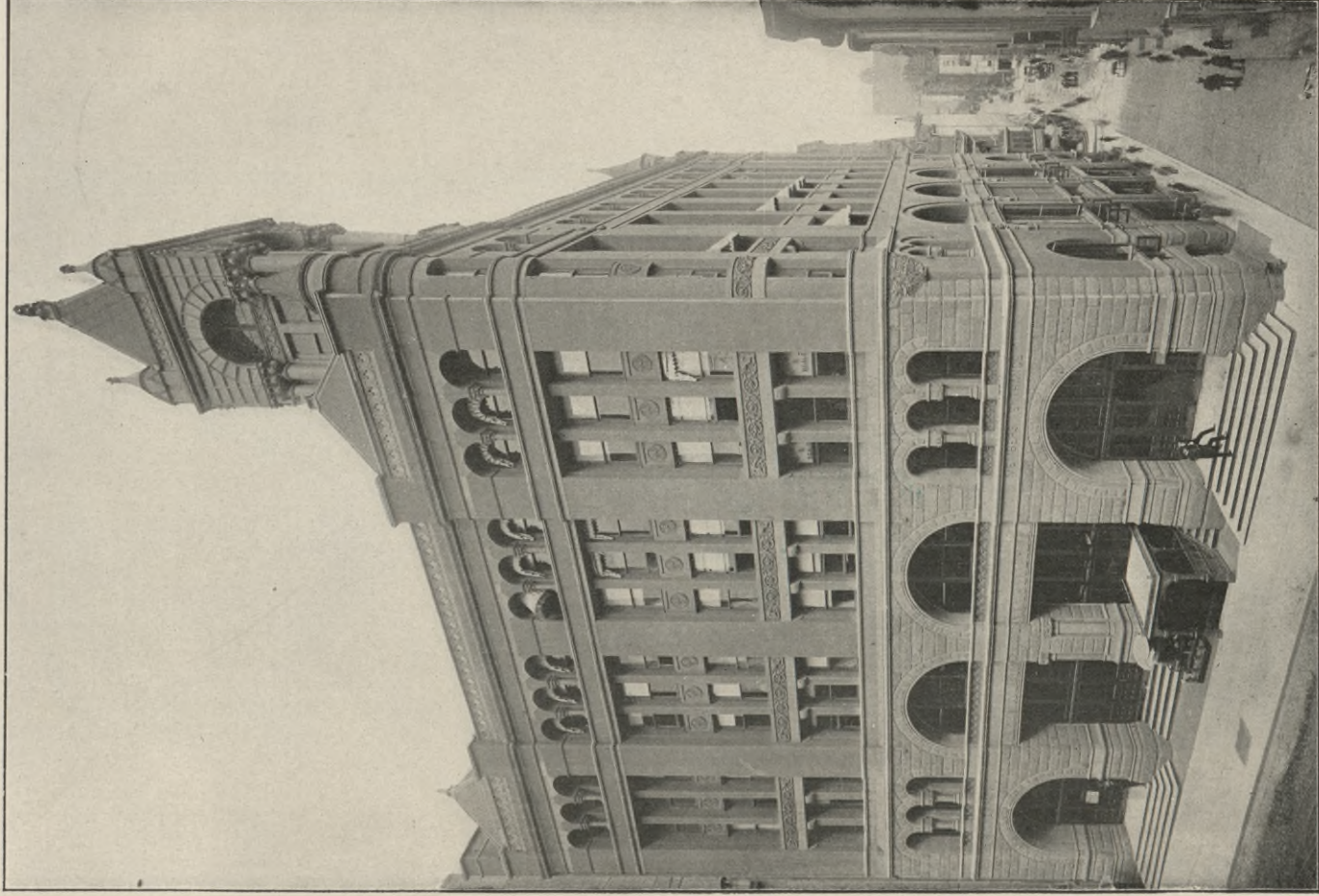

CONSOLIDATED STOCK AND PETROLEUM EXCHANGE—Northeast Corner
Broadway and Exchange Place.

E. D. LINDSEY, Architect.



BIBLIOTEKA

KRAKÓW

*
Politechniczna

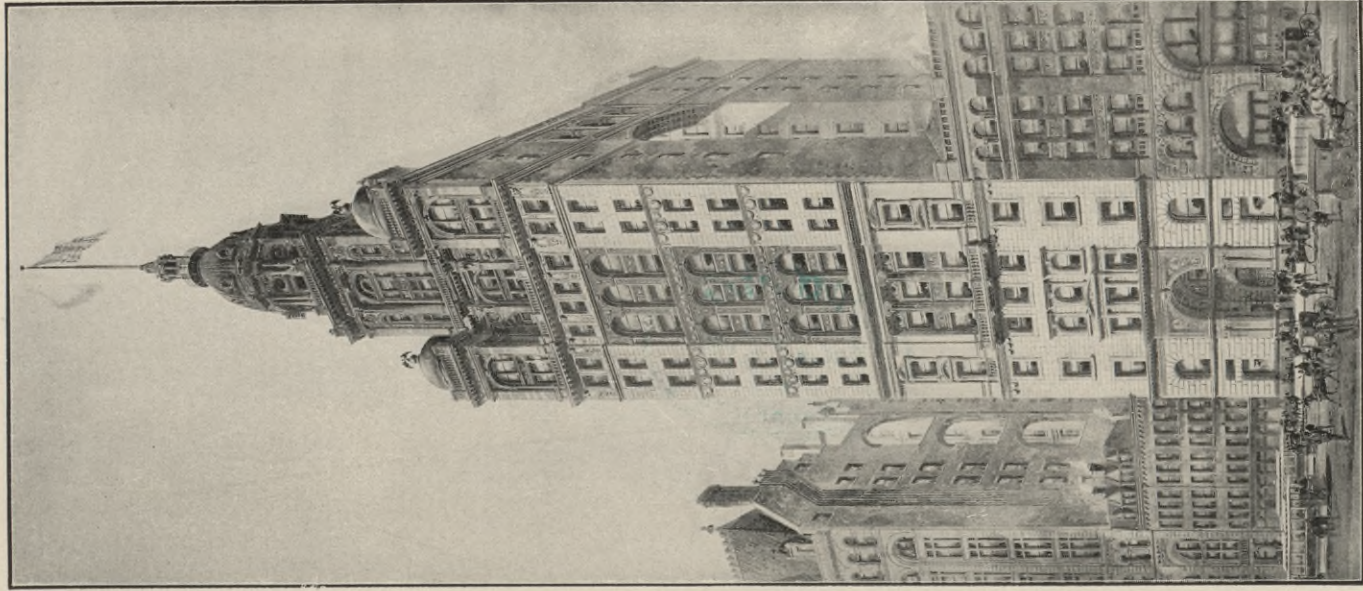

MANHATTAN LIFE INSURANCE CO.'S
BUILDING — 64 and 66 Broadway.

FRANCIS H. KIMBALL AND G. KRAMER THOMPSON, Architects.





TRINITY CHURCH.

AM. SURETY CO.'S
BUILDING.

MANHATTAN LIFE INS. CO.'S BUILDING.

BROADWAY, LOOKING NORTH FROM EXCHANGE PLACE.

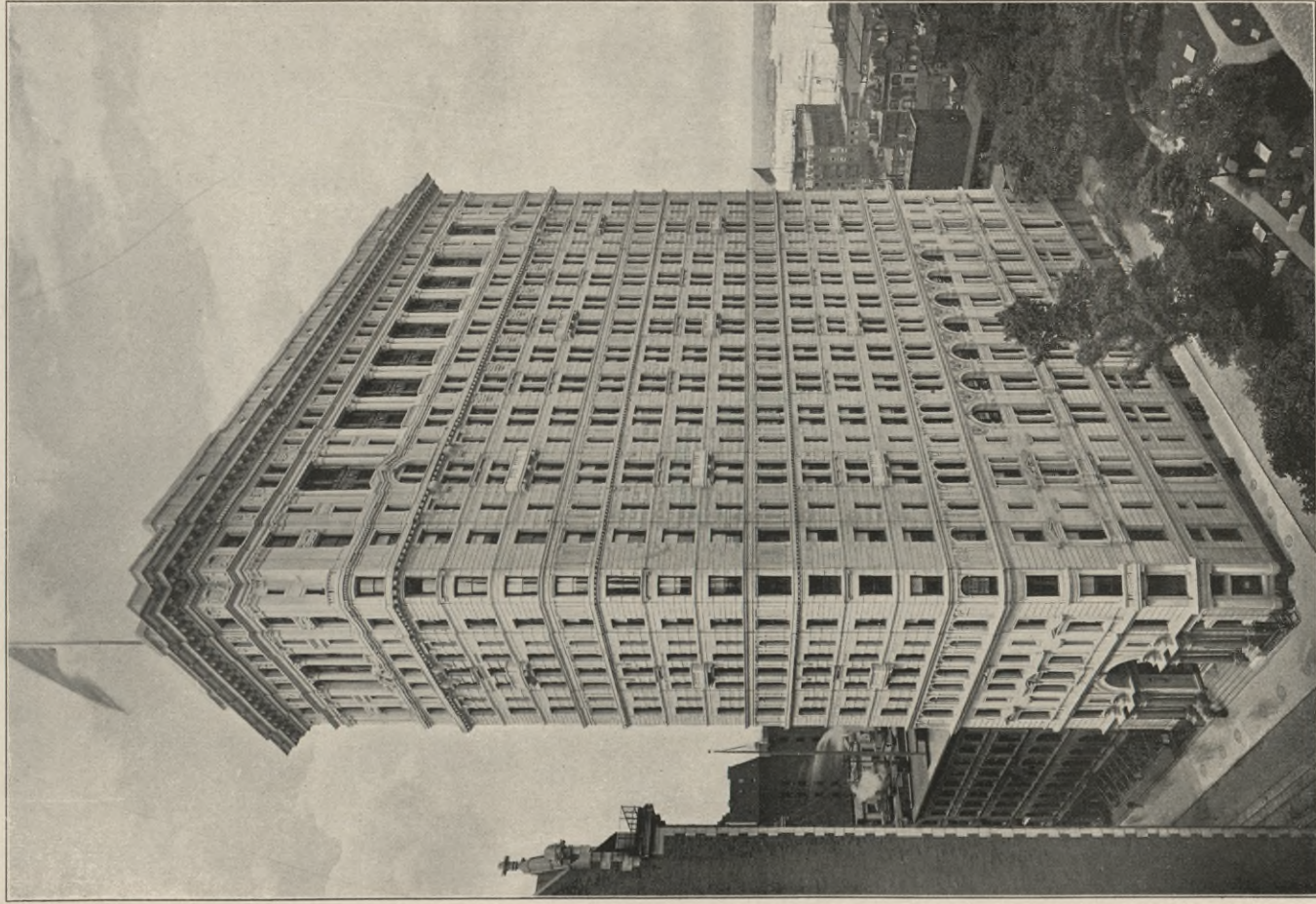

EMPIRE BUILDING — Southwest Corner Broadway and Rector Street.

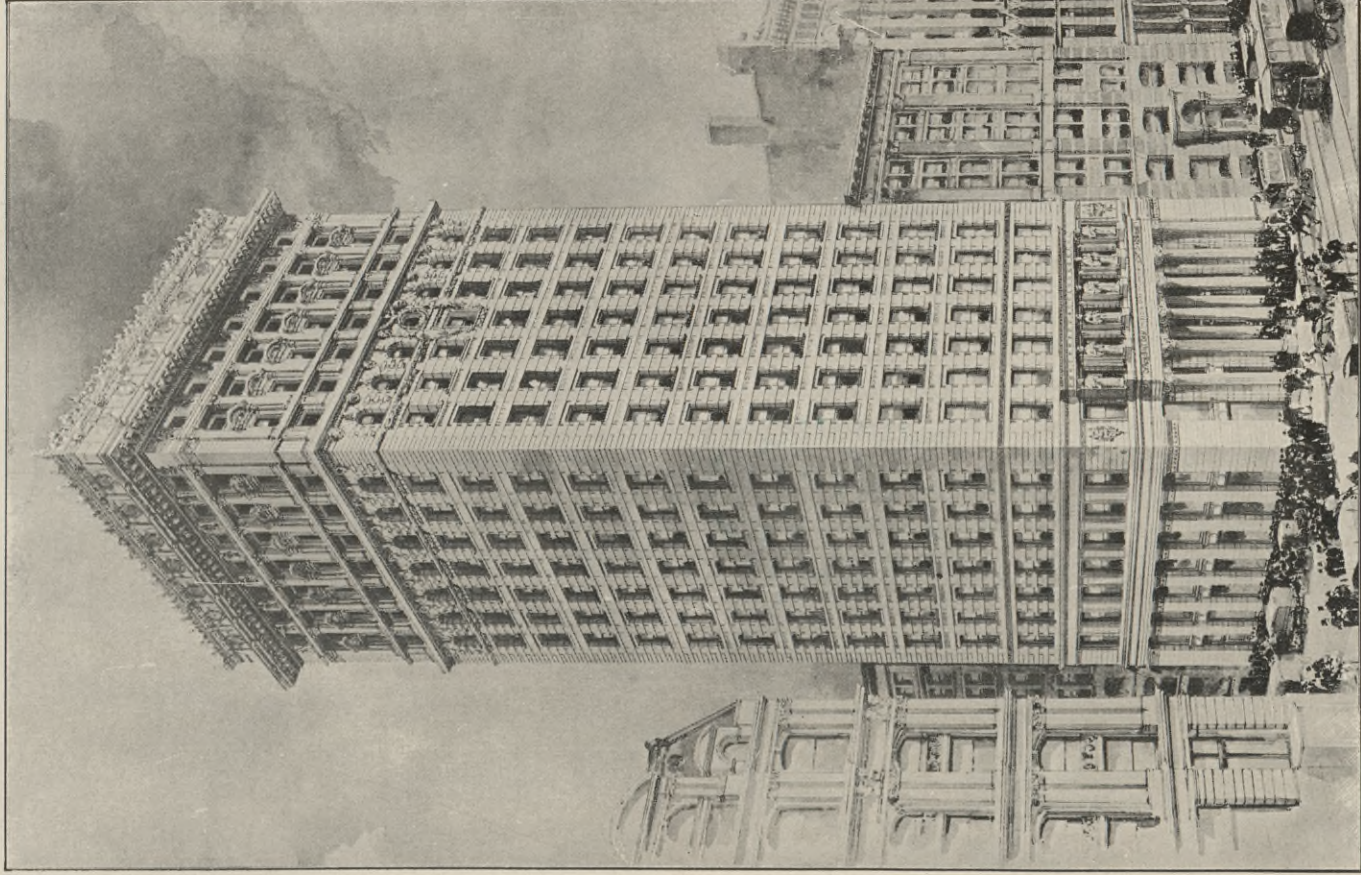

AMERICAN SURETY COMPANY — Southeast Corner Broadway and Pine Street.
BRUCE PRICE, Architect.



THE NEW YORK CLEARING HOUSE—Cedar Street,
between Broadway and Nassau Street.
R. W. GIBSON, Architect.



DELMONICO'S—Corner Beaver and South William Streets.
JAS. BROWN LORD, Architect.





THE COFFEE EXCHANGE OF THE CITY OF
NEW YORK — 113-117 Pearl Street.
R. W. GIBSON, Architect.



FIDELITY & CASUALTY CO.'S BUILDING—Cedar
Street, from Temple to Church Streets.
CYRUS L. W. EIDLITZ, Architect.





CORN EXCHANGE BANK — Corner William and
Beaver Streets.

R. H. ROBERTSON, Architect.

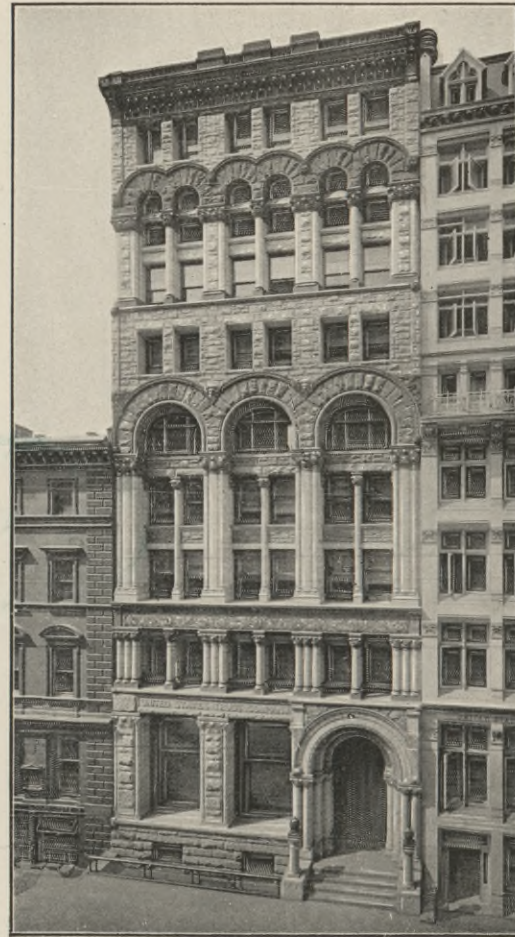

UNITED STATES TRUST CO. — 45 Wall Street.

R. W. GIBSON, Architect.

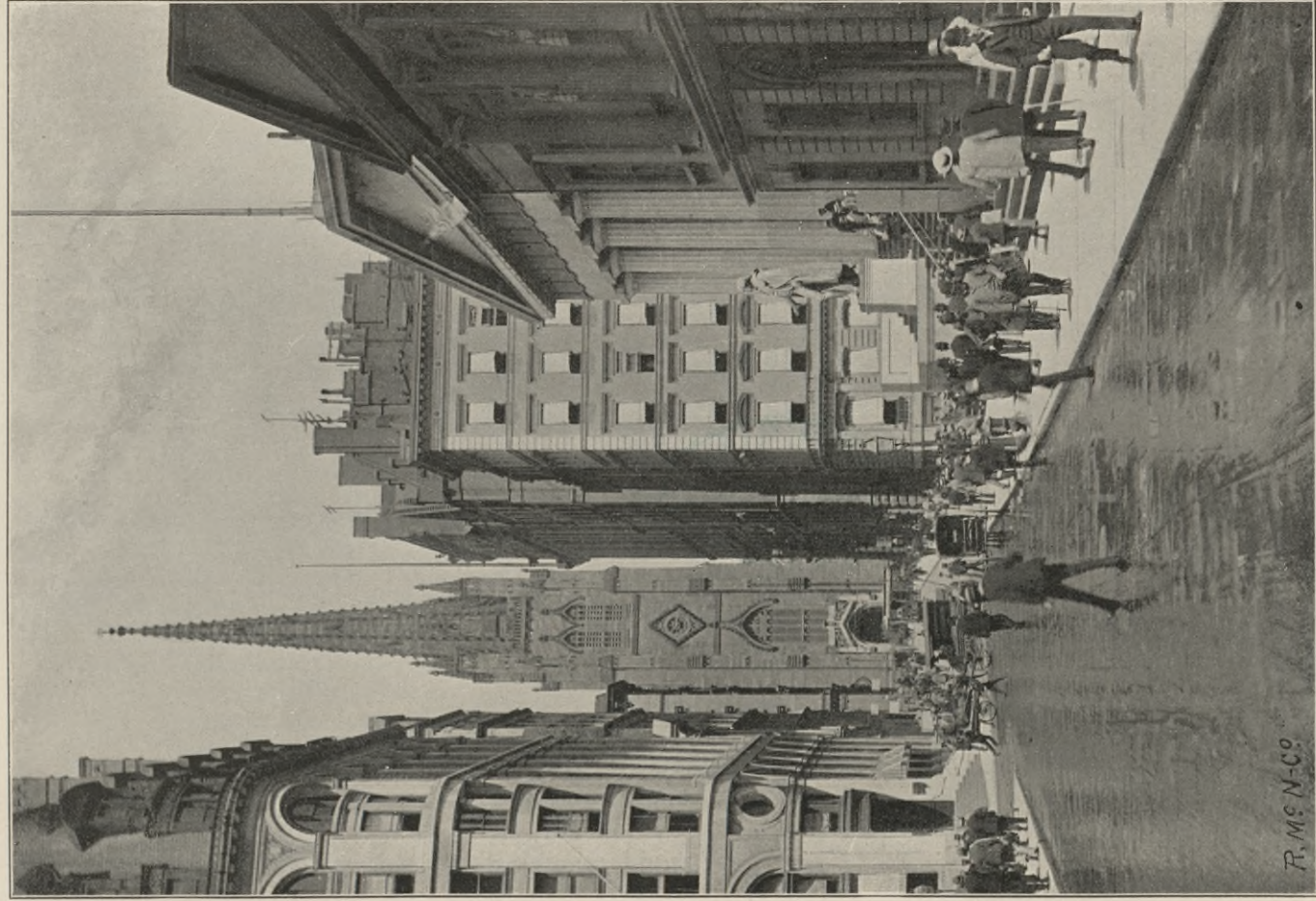

WALL STREET AND TRINITY CHURCH.





ASSAY OFFICE.

UNITED STATES SUB-TREASURY—Northeast Corner Wall and Nassau Streets.



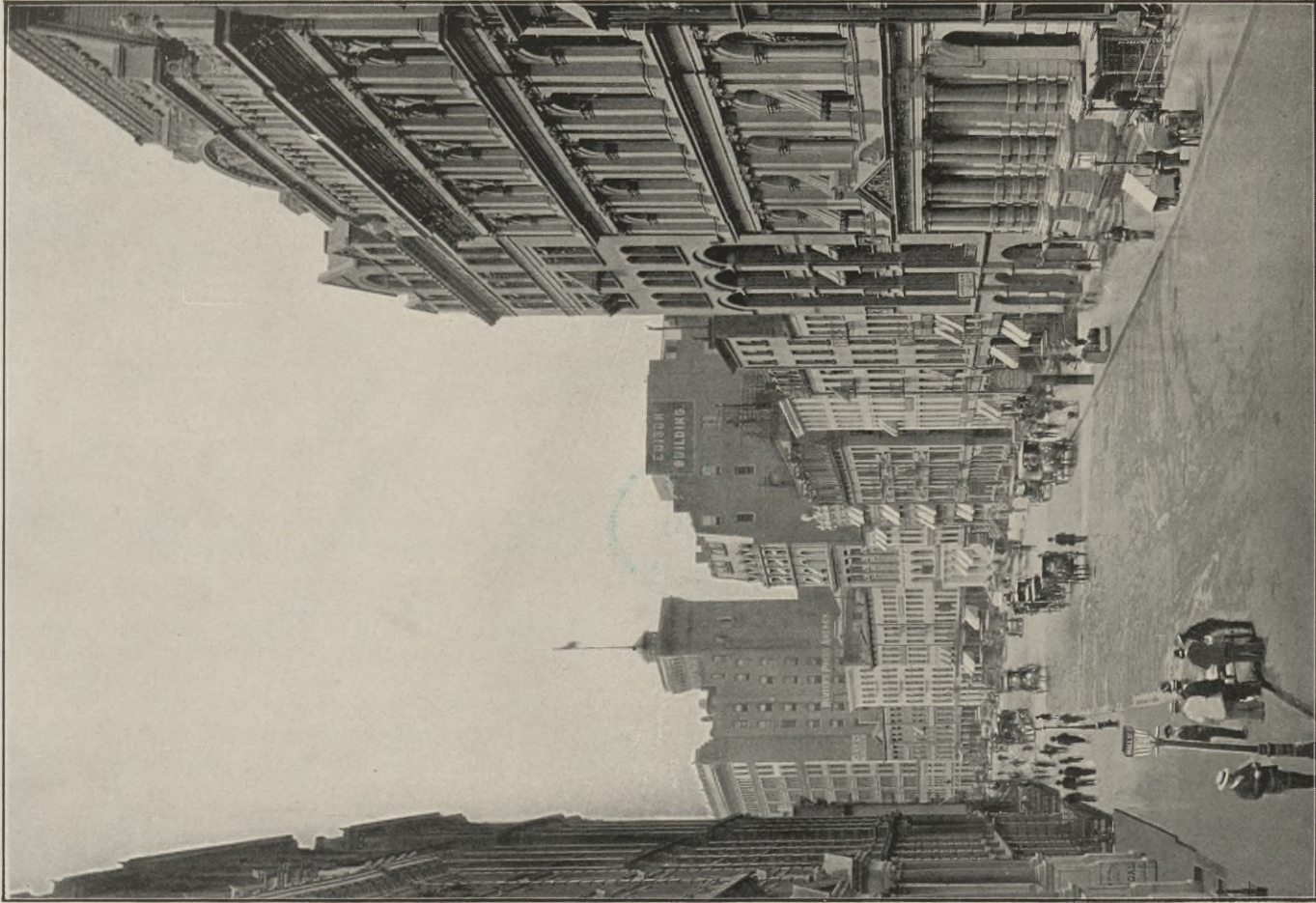

N. Y. STOCK EXCHANGE.
BROAD STREET, LOOKING SOUTH FROM WALL STREET.





INTERIOR OF NEW YORK STOCK EXCHANGE—Broad and Wall Streets.



DUN BUILDING.
Northeast Corner Broadway and Reade Street.



SINGER BUILDING.
Northwest Corner Broadway and Liberty Street.

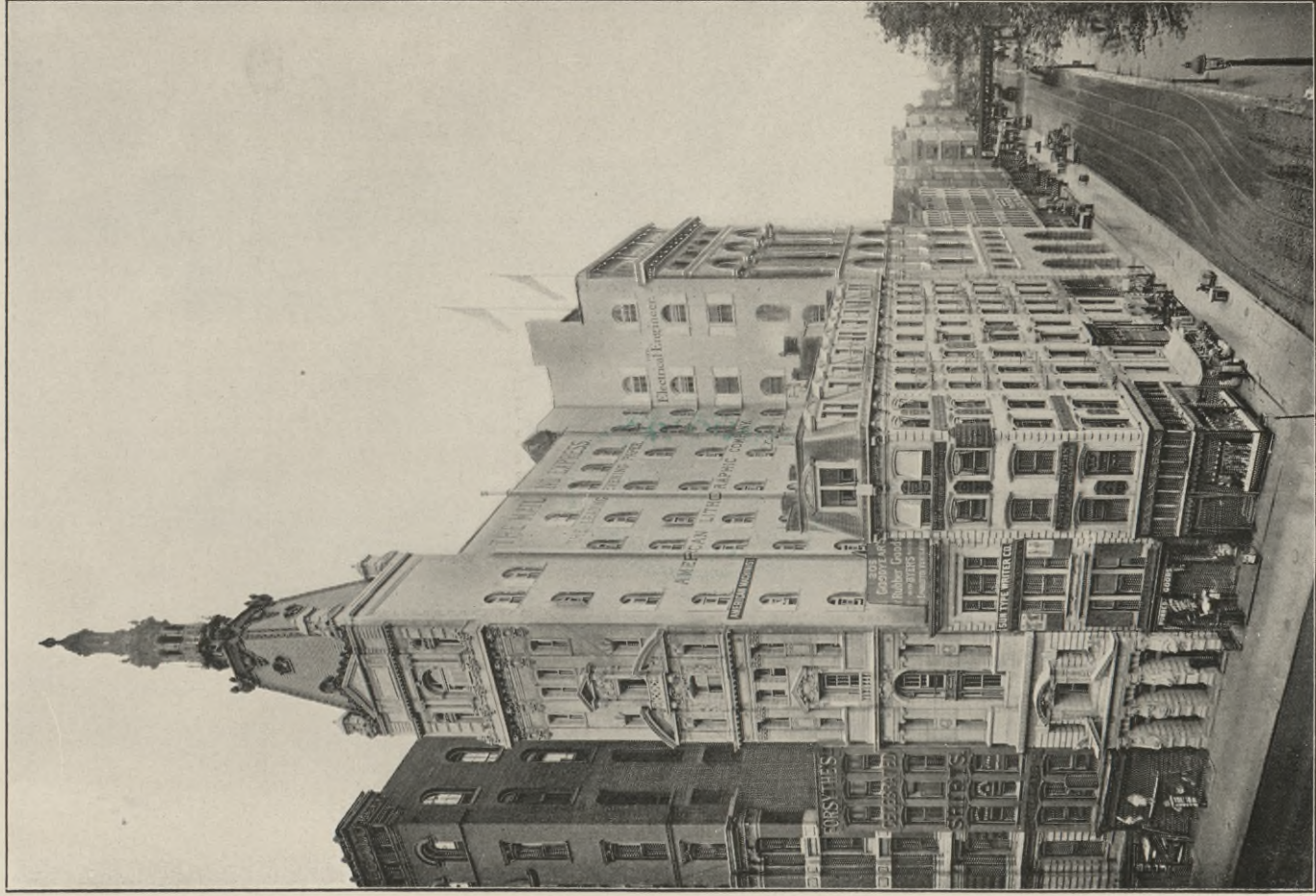

MAIL AND EXPRESS BUILDING—Broadway and Fulton Street.
CARRERE & HASTINGS, Architects.



BIBLIOTEKA

KRAKÓW

*
Politechniczna

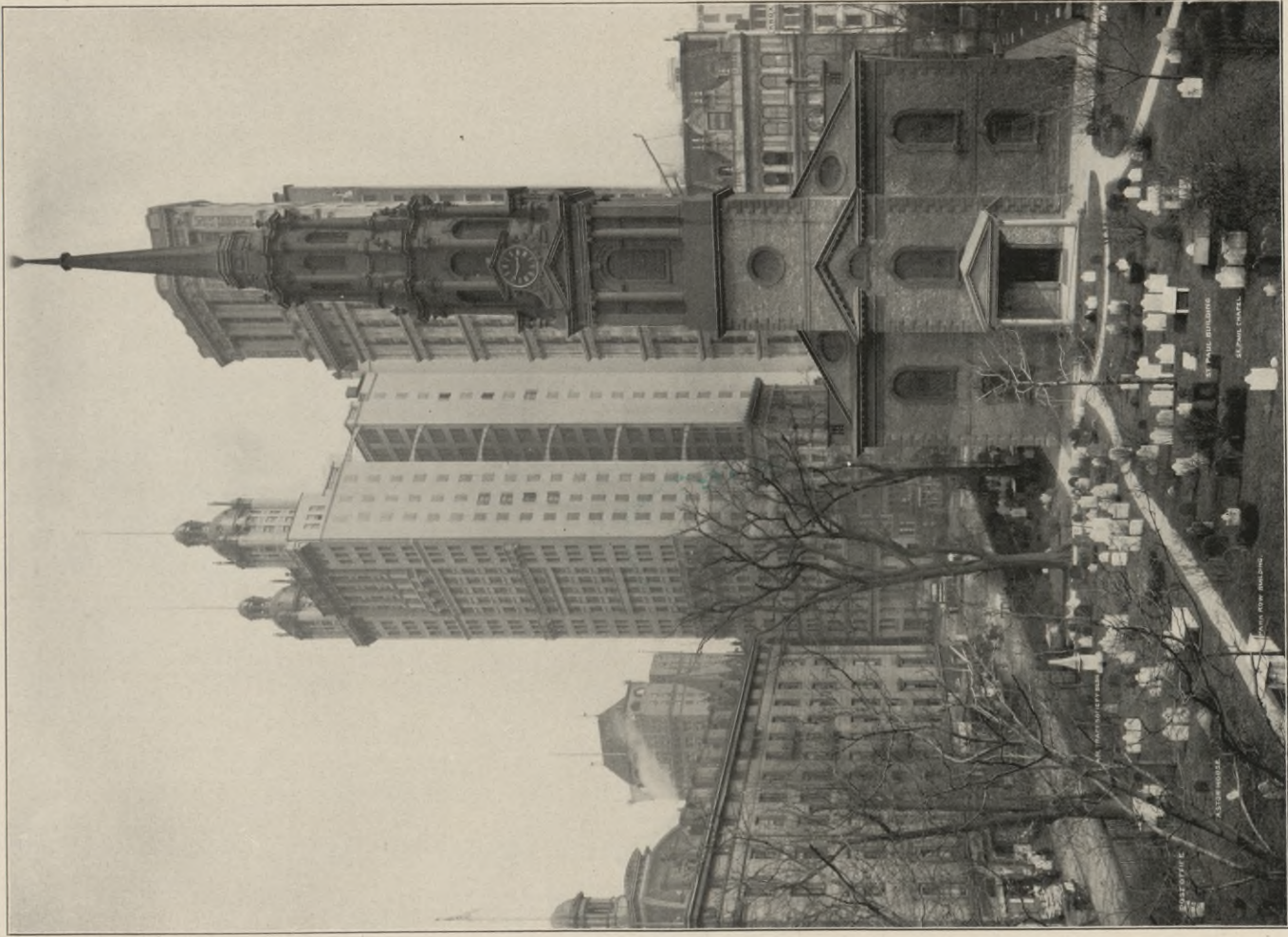
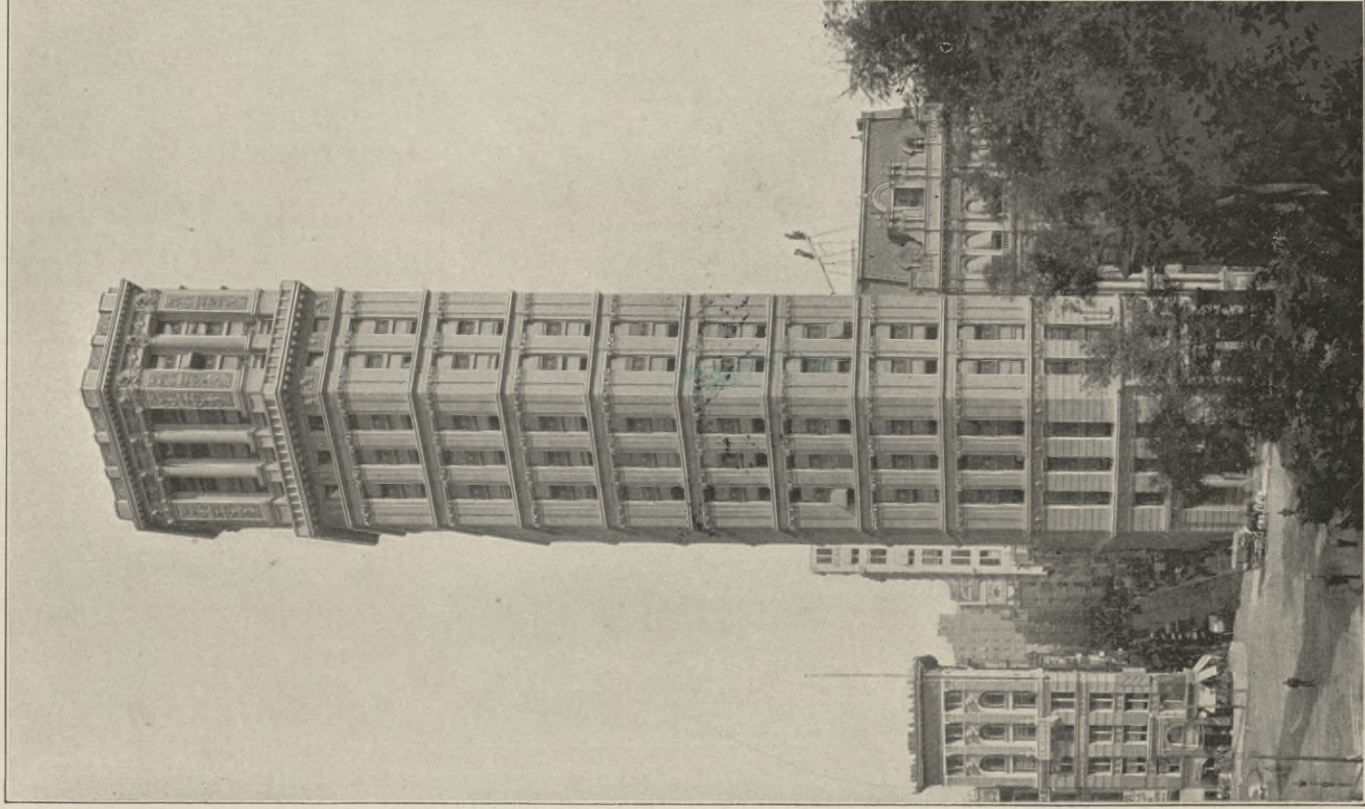

PHOTO. COPYRIGHT BY IRVING UNDERHILL.
ST. PAUL'S CHAPEL.





THE ST. PAUL BUILDING — Broadway and Ann Street.

GEO. B. POST, ARCHITECT.





PHOTO. COPYRIGHT BY GEO. P. HALL & SON
BROADWAY—Looking North from Post Office.

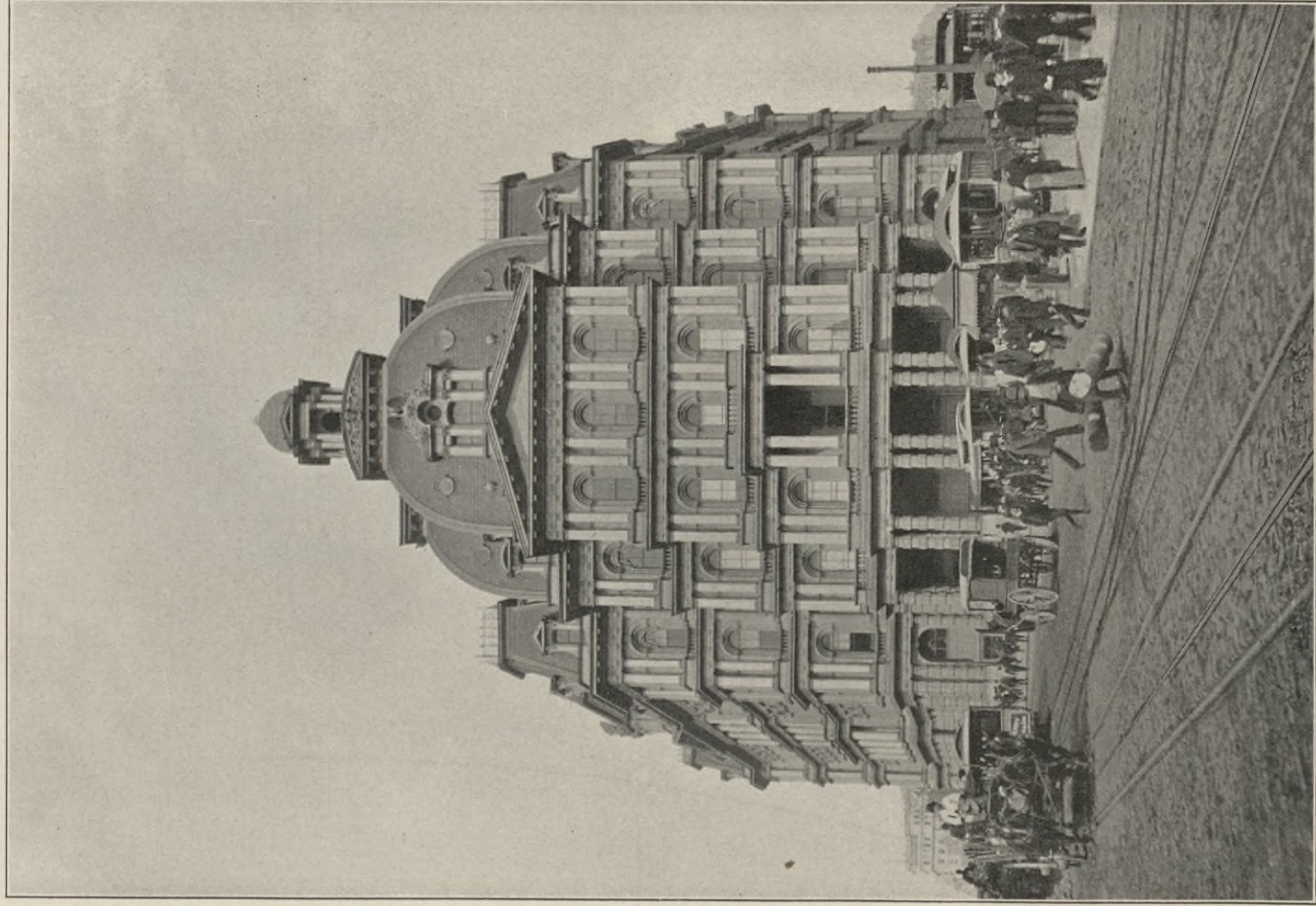

NEW YORK POST OFFICE — Broadway, Park Row, and Mail Street.



BIBLIOTEKA

KRAKÓW

*
Politechniczna



Copyright, 1899, by Irving Underhill, 17 Park Place, New York City.

PARK ROW BUILDING—13 to 21 Park Row.



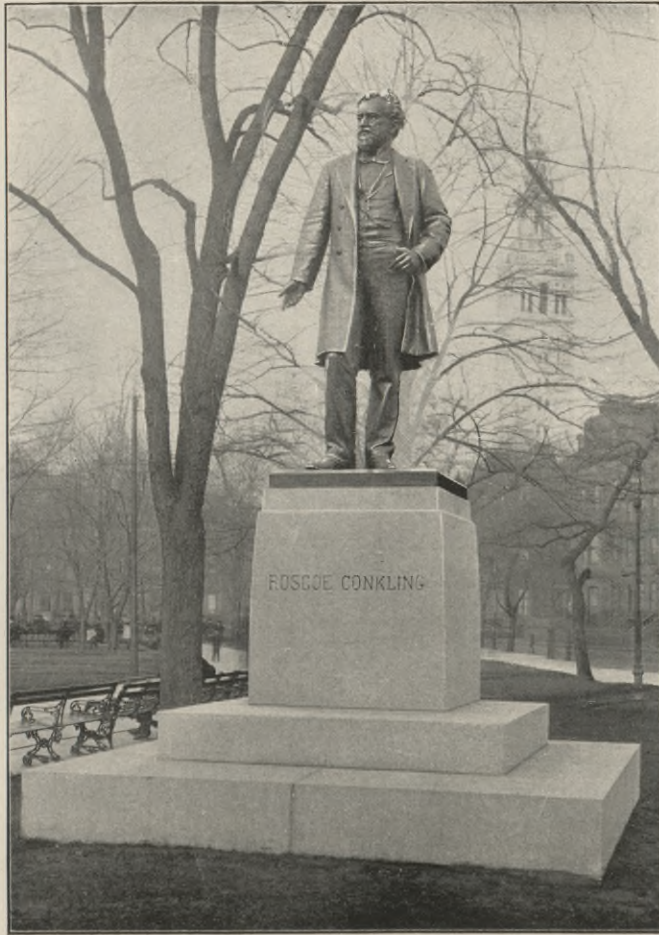

STATUE OF ROSCOE CONKLING—Madison Square.

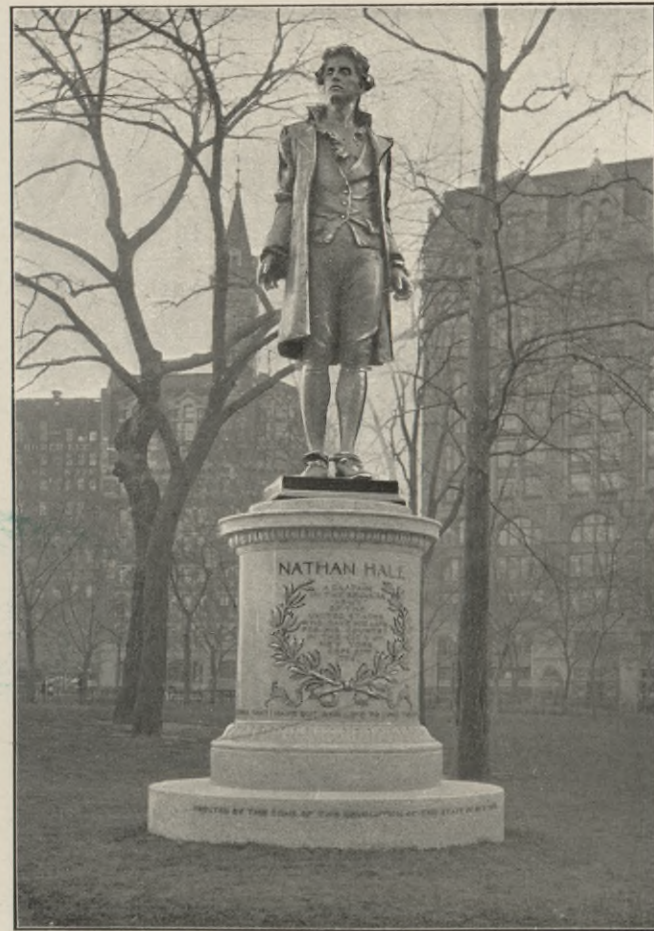

STATUE OF NATHAN HALE—City Hall Park.

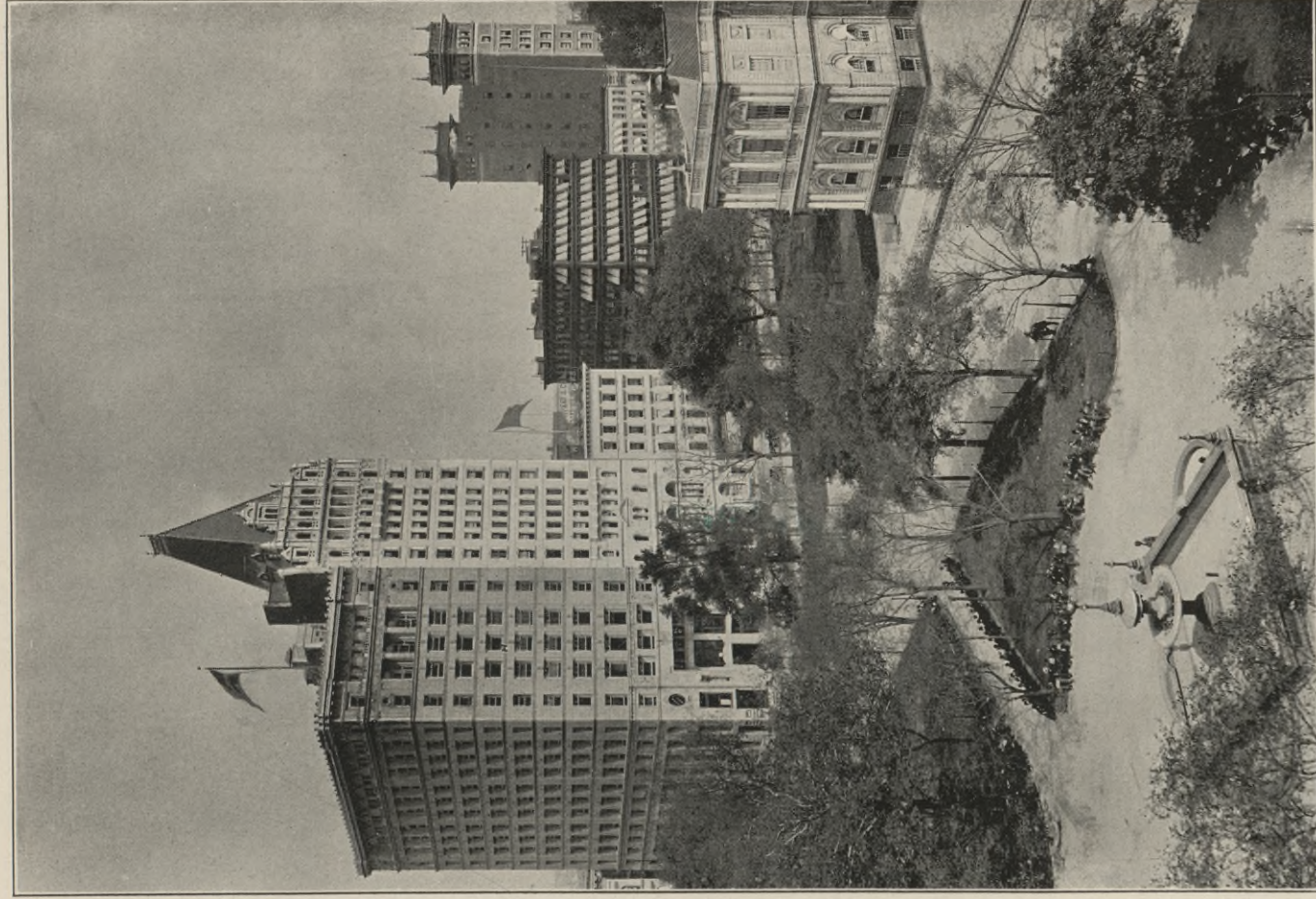

CITY HALL PARK AND NEW BUILDINGS ON BROADWAY — Between
Murray and Chambers Streets.



BIBLIOTEKA

KRAKÓW

*
Politechniczna



WORLD.

SUN.

TRIBUNE.

TIMES.

PRINTING HOUSE SQUARE.



NATIONAL SHOE & LEATHER BANK BUILDING — Southwest Corner
Broadway and Chambers Street.

CADY, BERG & SEE, Architects.



THE CITY HALL—In City Hall Park, between Broadway and Park Row, opposite Murray Street.





WEST STREET, LOOKING NORTH FROM RECTOR STREET.



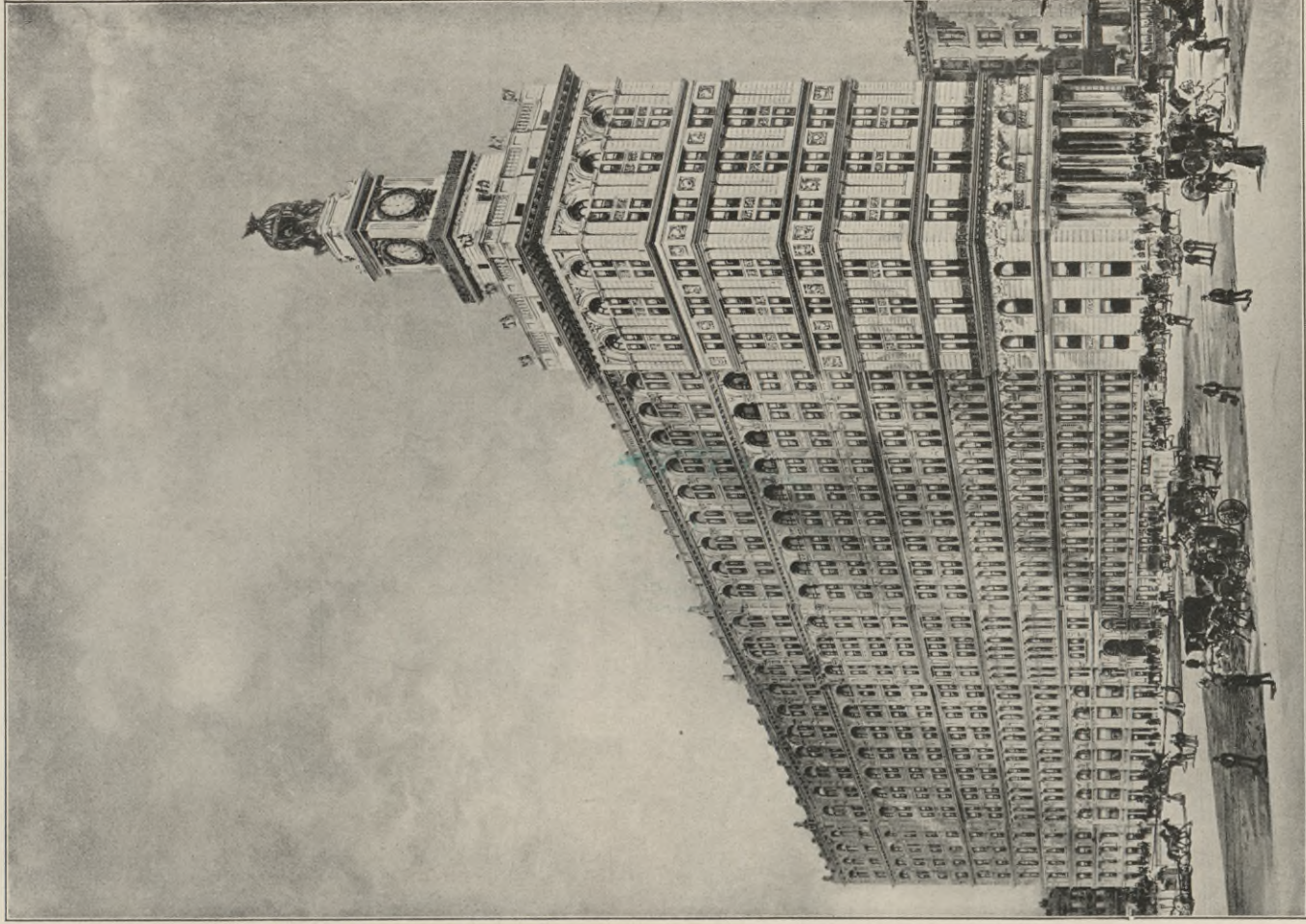

NEW YORK LIFE BUILDING — Broadway, Leonard and Elm Streets.



BIBLIOTEKA

KRAKÓW

*
Politechniczna

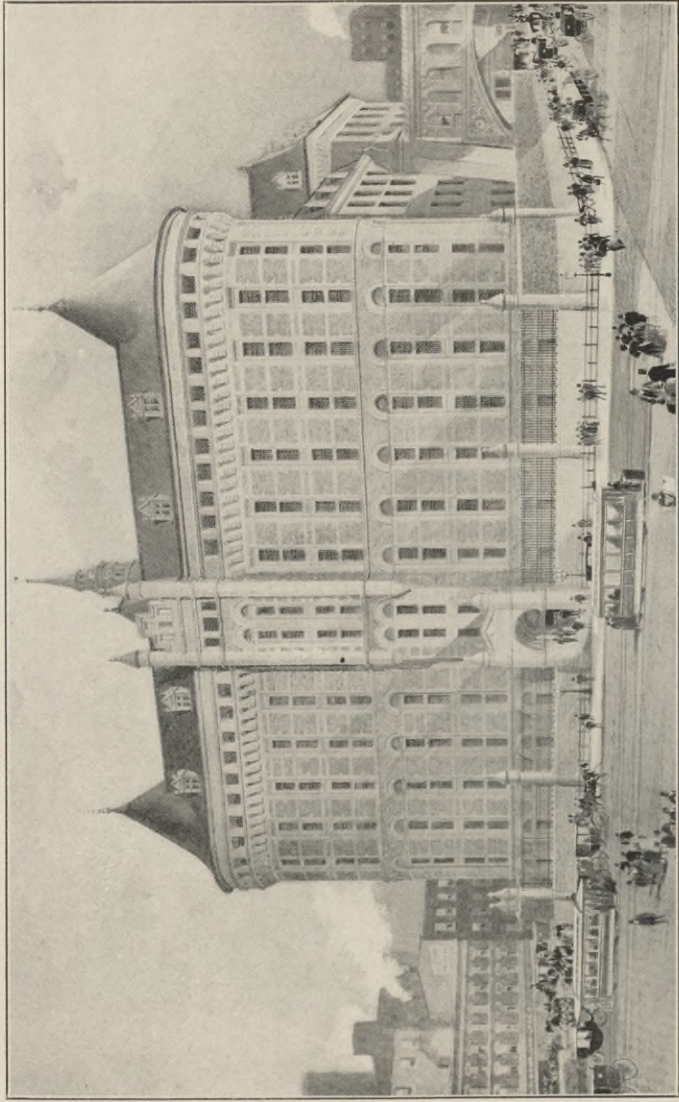

NEW CITY PRISON—Center and Elm Streets.

WITHERS & DICKSON, Architects.

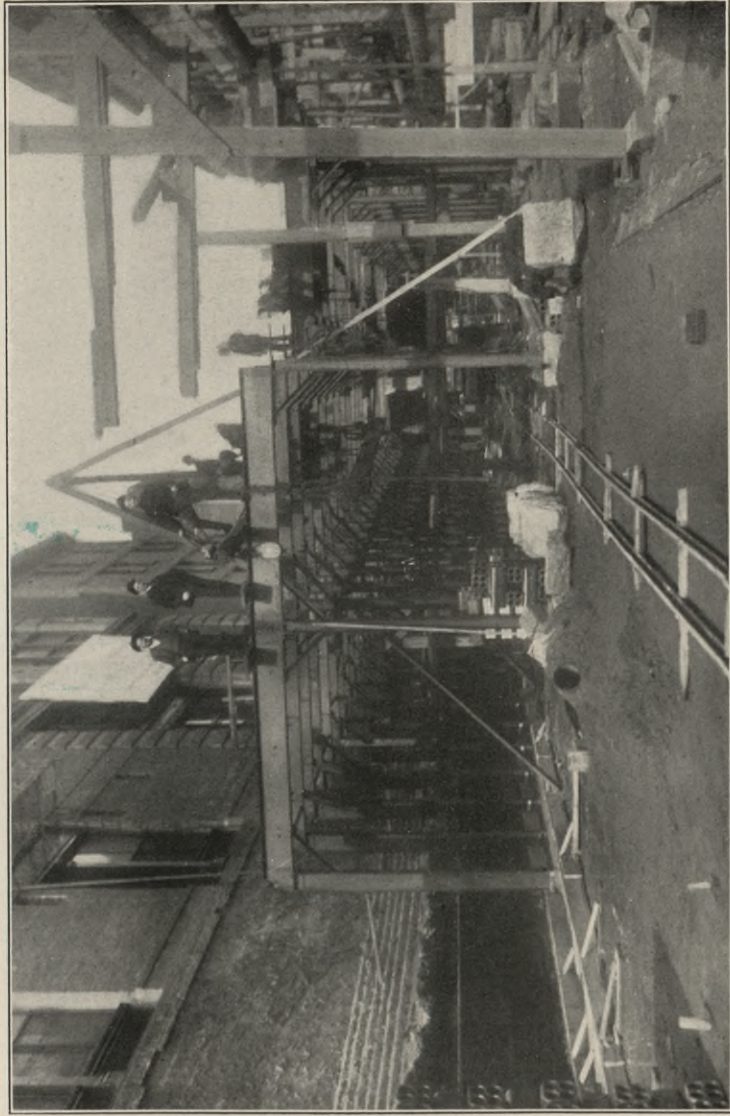

BUILDING THE RAPID TRANSIT TUNNEL AT ELM AND SPRING STREETS.



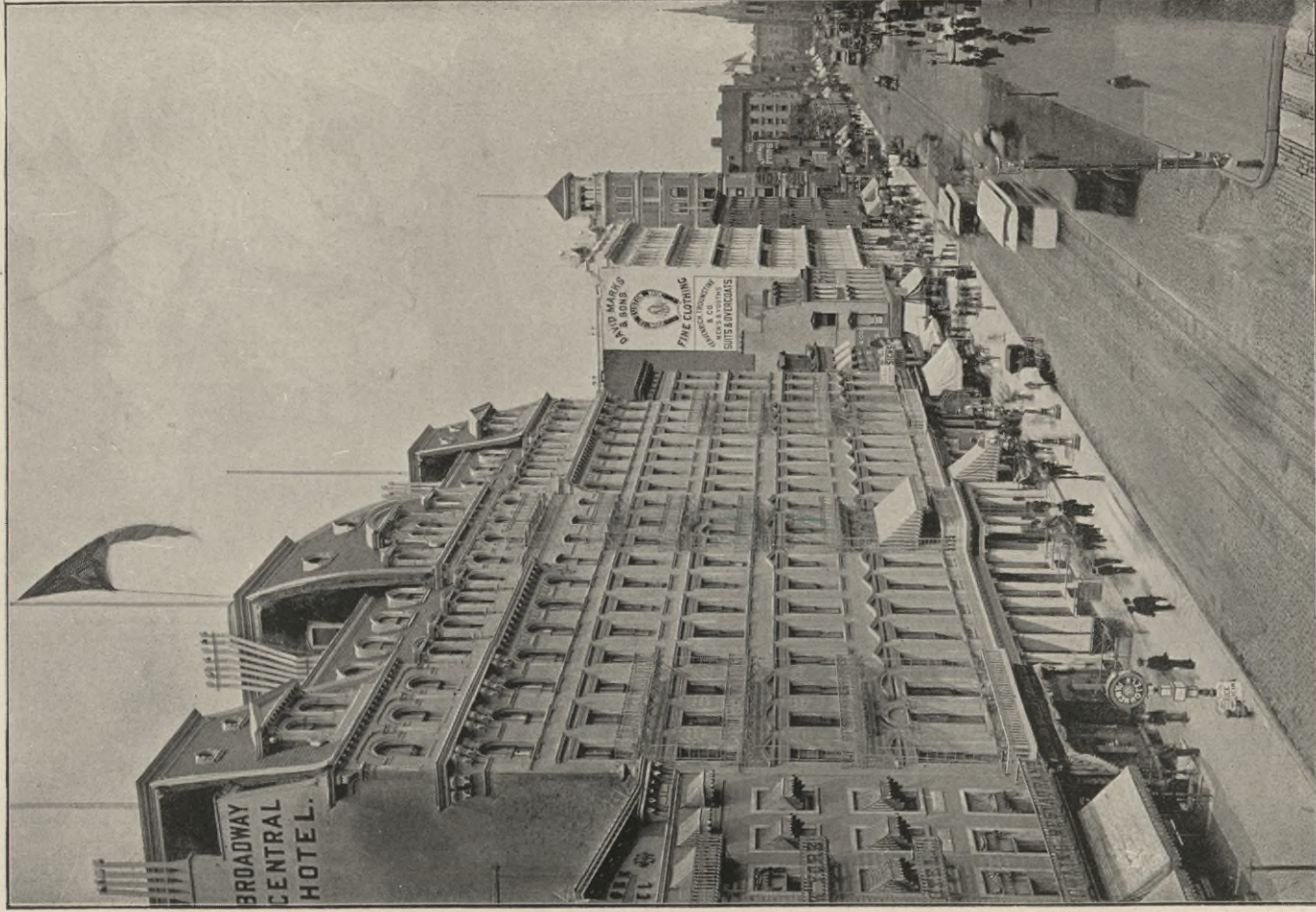

BROADWAY, BOND STREET TO TENTH STREET.



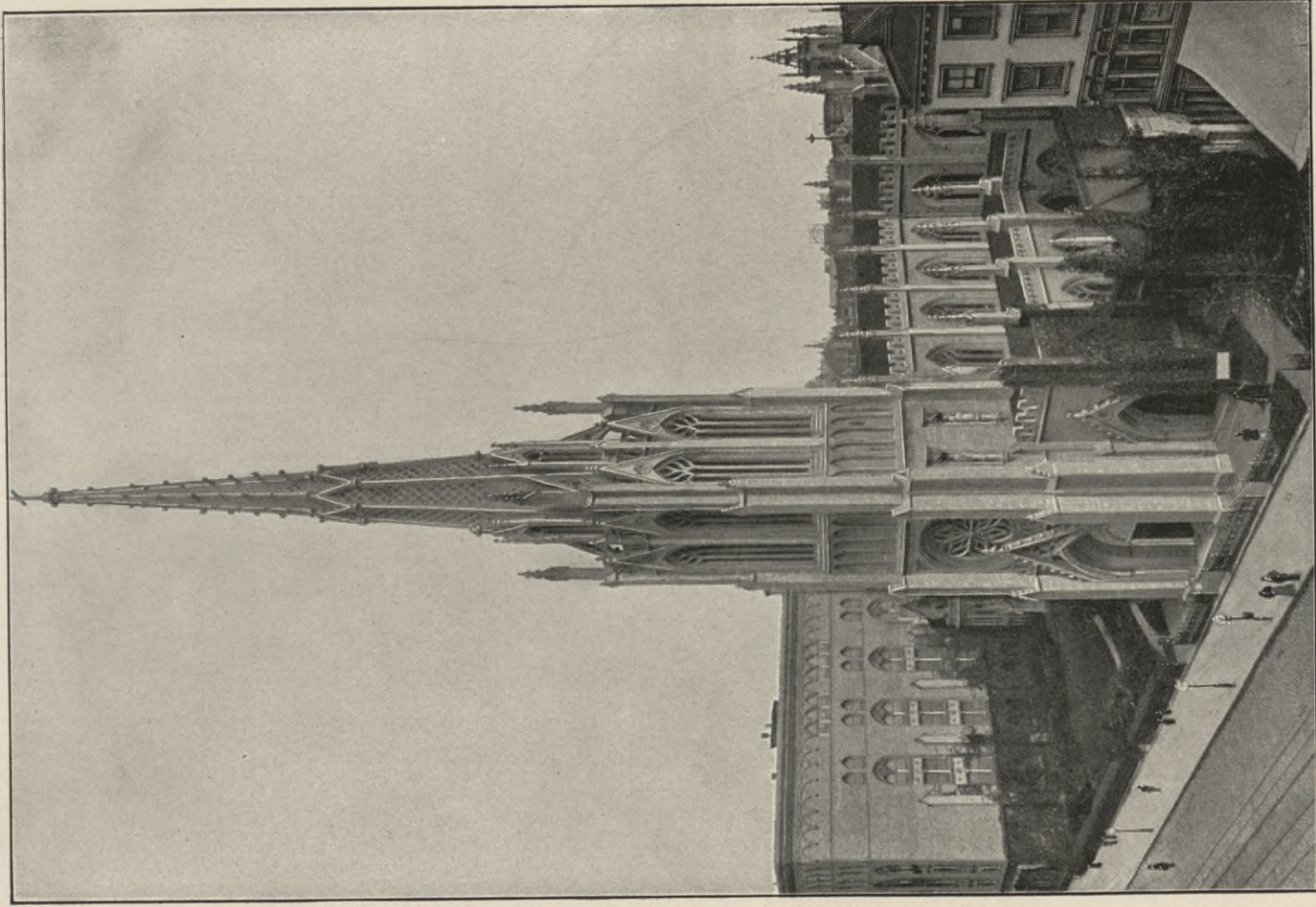

GRACE CHURCH, PROTESTANT EPISCOPAL — Broadway, near Tenth Street.

JAS. RENWICK, Architect.

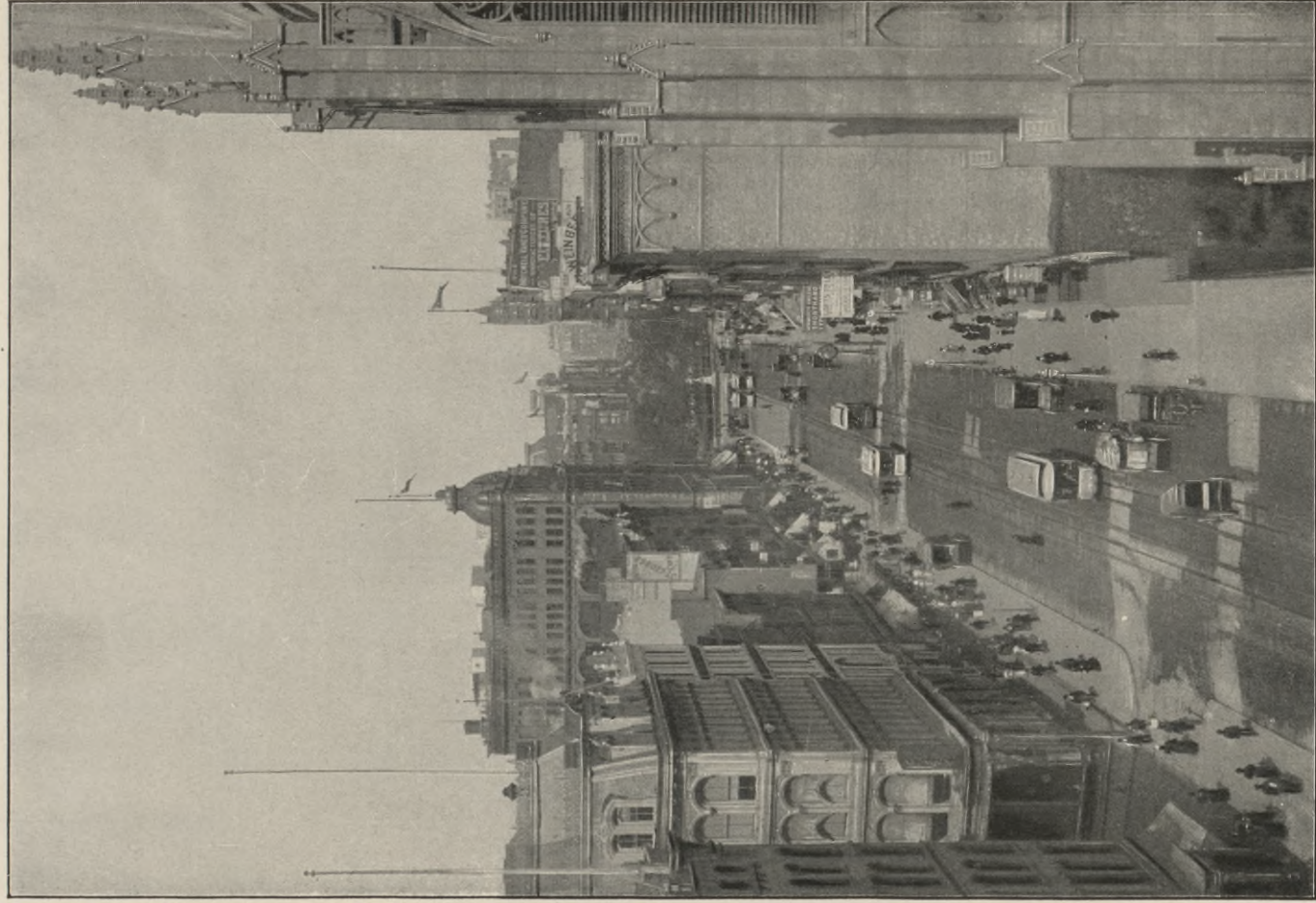

BROADWAY, FROM TENTH STREET TO UNION SQUARE.



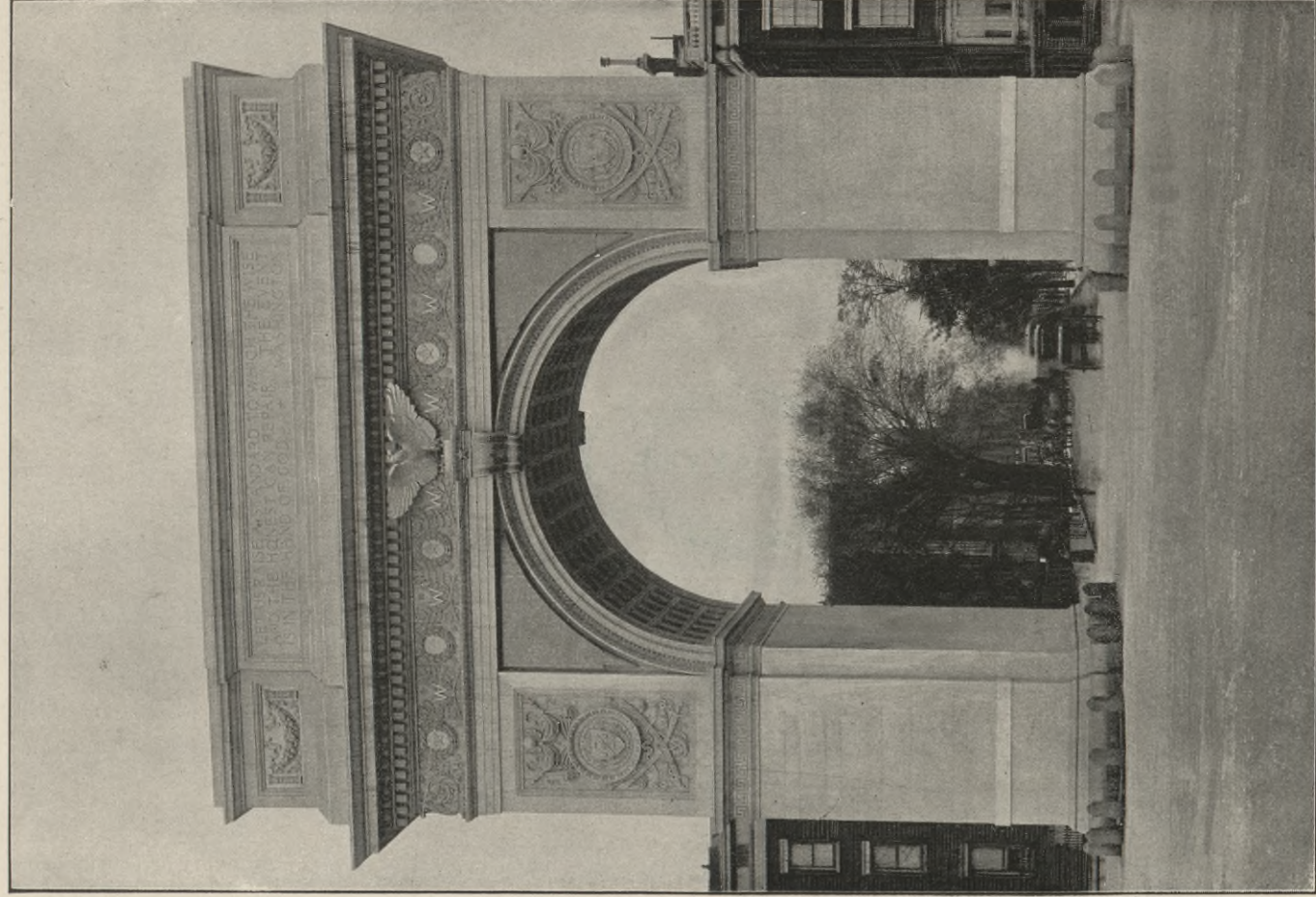

THE WASHINGTON MEMORIAL ARCH — Washington Square, at the beginning
of Fifth Avenue.

Designed by STANFORD WHITE.



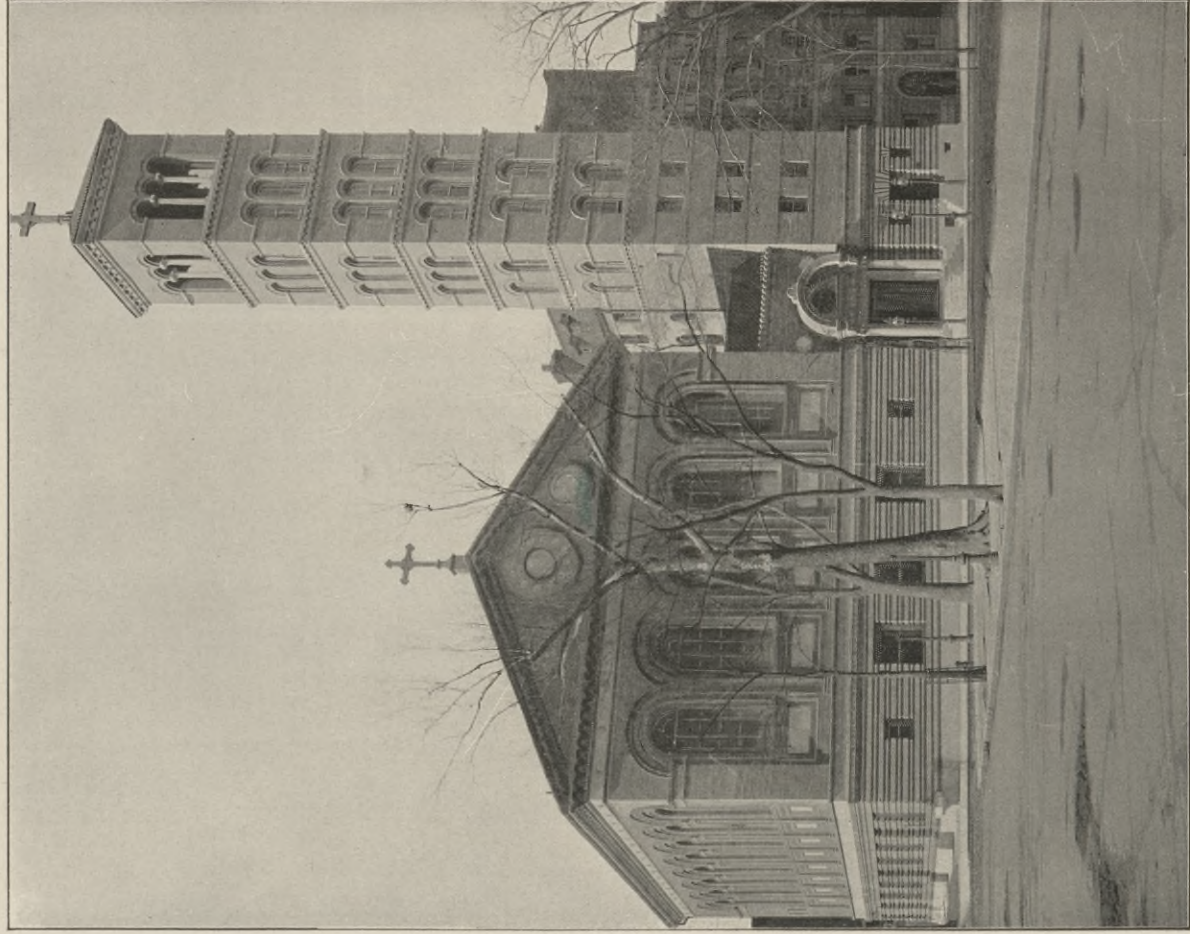

JUDSON MEMORIAL BAPTIST CHURCH — Washington Square (South) and
Thompson Street.

MCKIM, MEAD & WHITE, Architects.





THE BOWERY—From Grand Street Elevated Station.



BIBLIOTEKA

KRAKÓW

Politechniczna



GANSEVOORT MARKET—West and Washington Streets, Gansevoort to Little Twelfth Street.

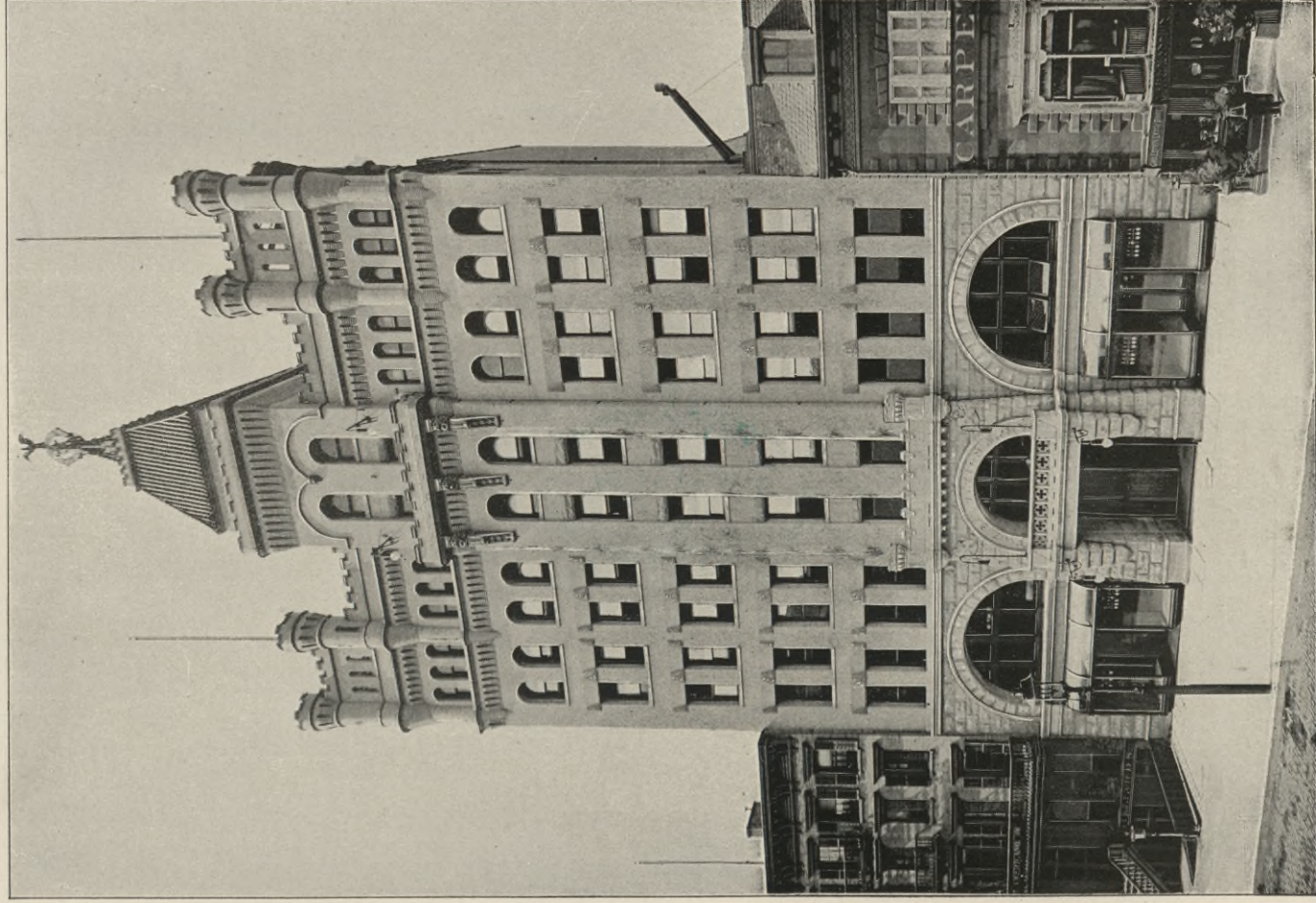

THE SALVATION ARMY BUILDING.
Fourteenth Street, between Sixth and Seventh Avenues.



SIXTH AVENUE—Looking north from Fourteenth Street Station of Elevated Railroad



WASHINGTON EQUESTRIAN MONUMENT.

UNION SQUARE—Looking Northwest from Corner Fourth Avenue and Fourteenth Street.



INTERIOR OF CHURCH OF ST. FRANCIS XAVIER—36 West Sixteenth Street.

PATRICK C. KEELY, Architect.



FIFTH AVENUE HOTEL

JUNCTION BROADWAY AND FIFTH AVENUE.

MADISON SQUARE.



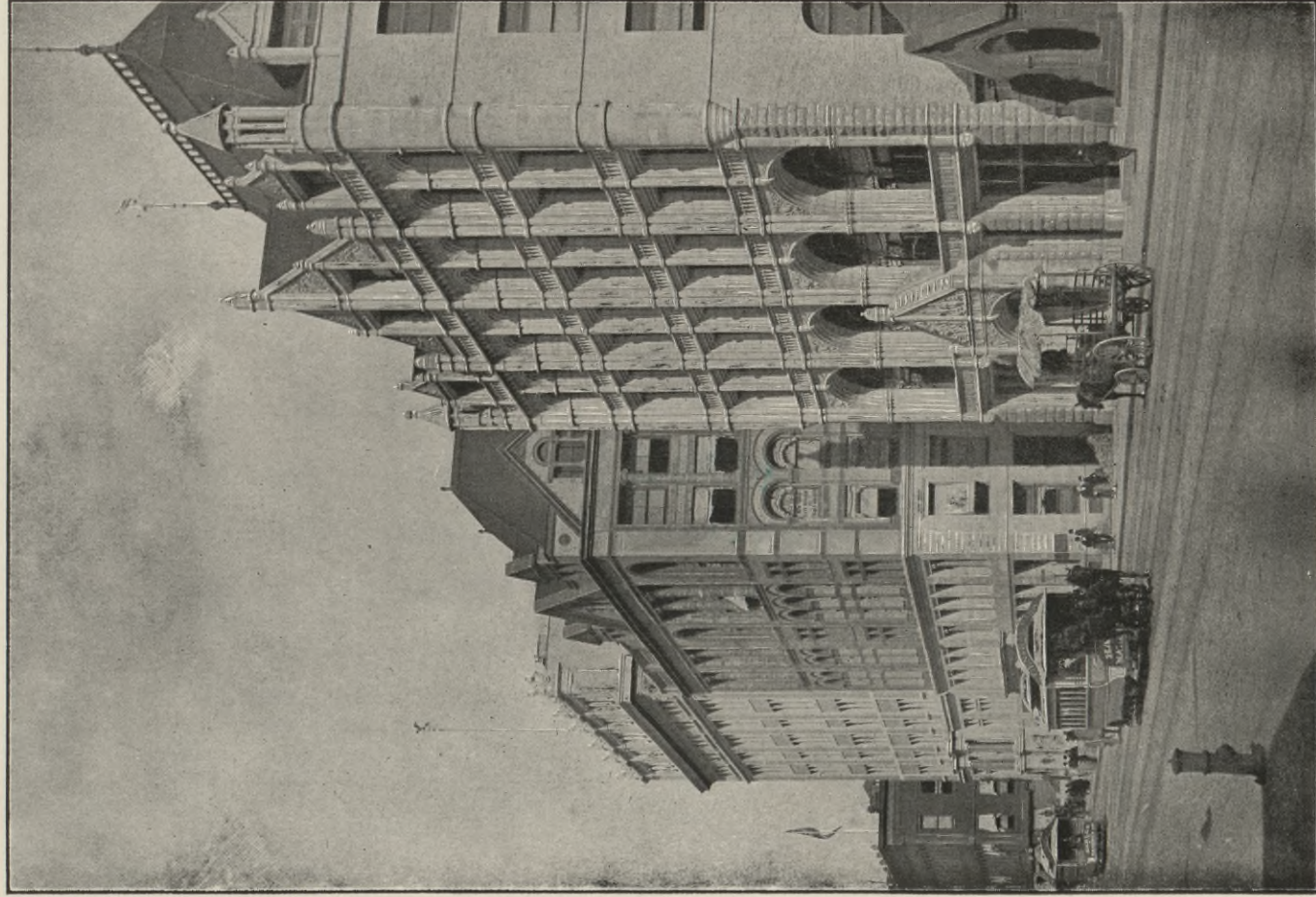

SOCIETY FOR PREVENTION OF
CRUELTY TO CHILDREN.

UNITED CHARITIES
BUILDING.

CHURCH MISSIONS
HOUSE.

FOURTH AVENUE — Twenty-first to Twenty-third Streets.



BIBLIOTEKA

KRAKÓW

*
Politechniczna



FIFTH AVENUE, LOOKING SOUTH FROM TWENTY-SECOND STREET.



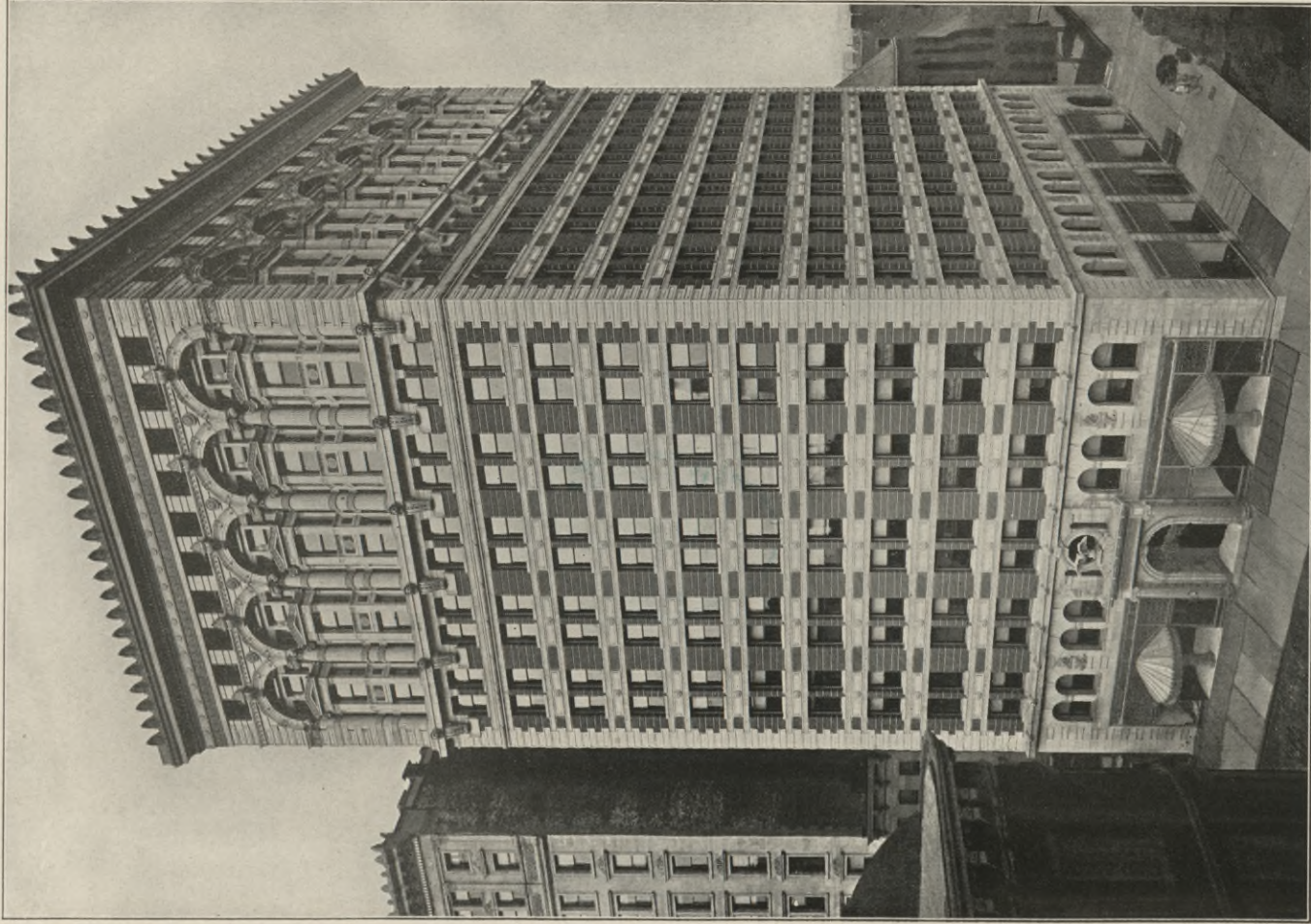

ST. JAMES BUILDING.
Southwest Corner Broadway and Twenty-sixth Street.

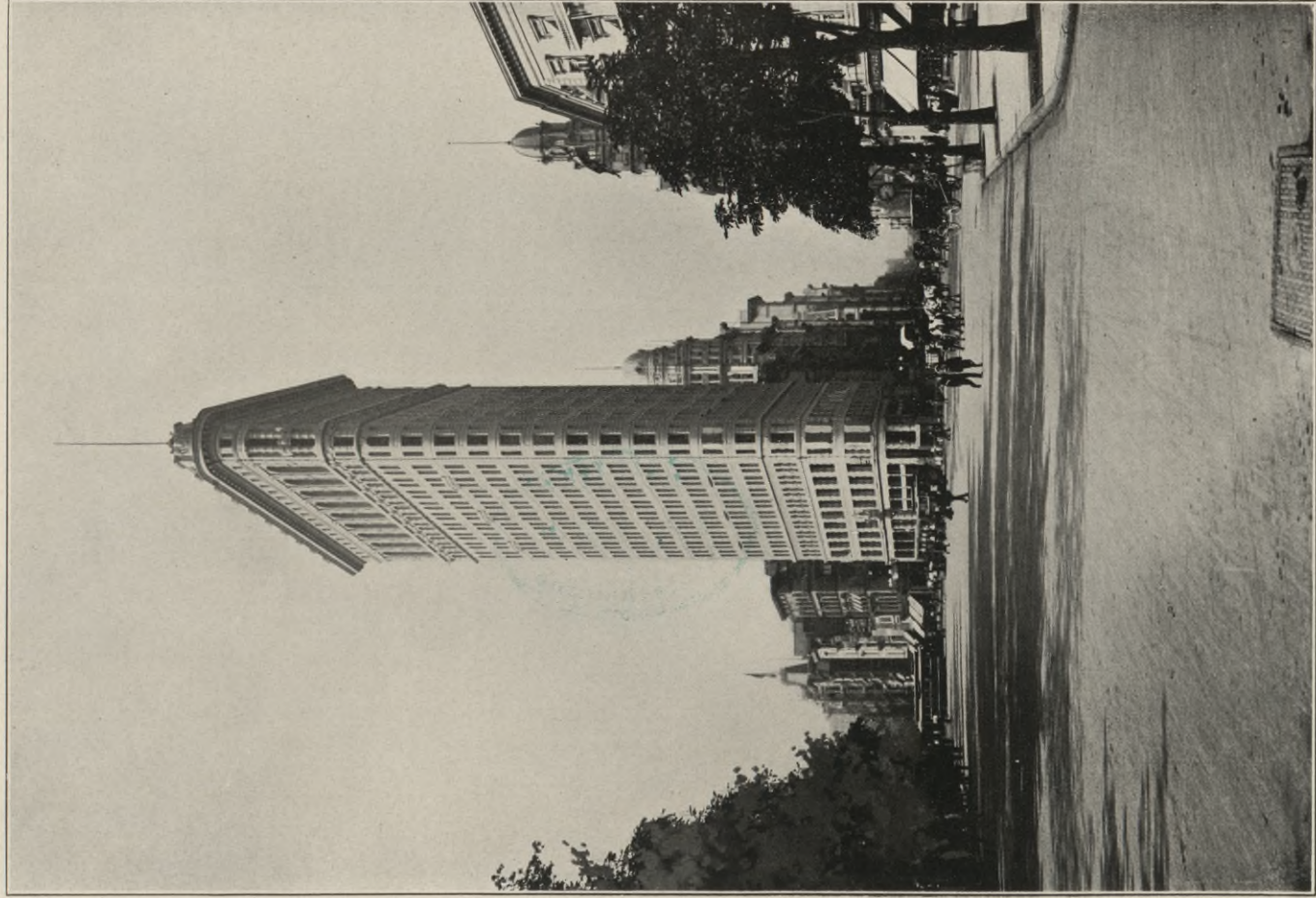

FULLER BUILDING—Twenty-third Street, Broadway and Fifth Avenue.

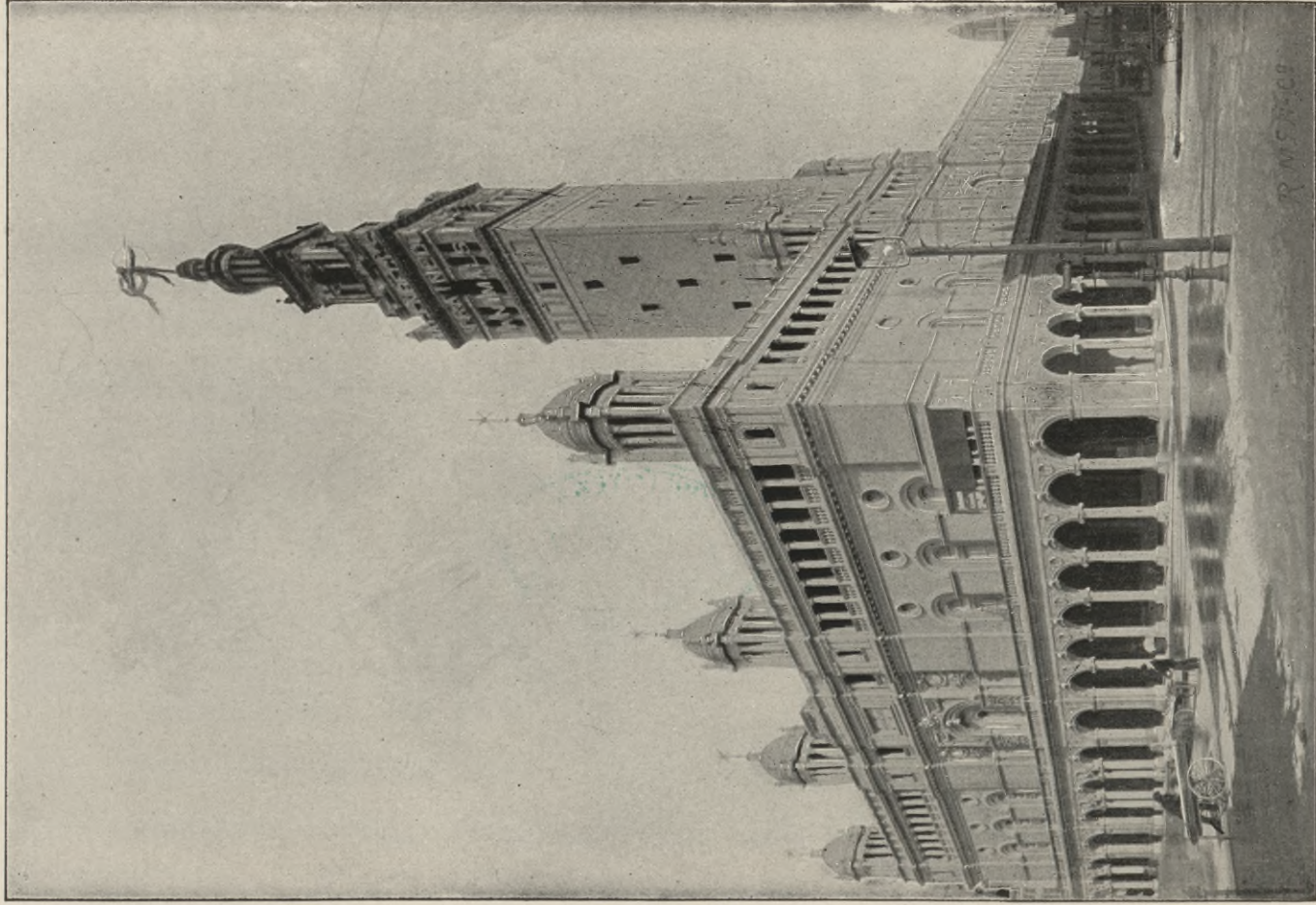

MADISON SQUARE GARDEN — Madison and Fourth Avenues,
West Twenty-sixth and West Twenty-seventh Streets.

MCKIM, MEAD & WHITE, Architects.

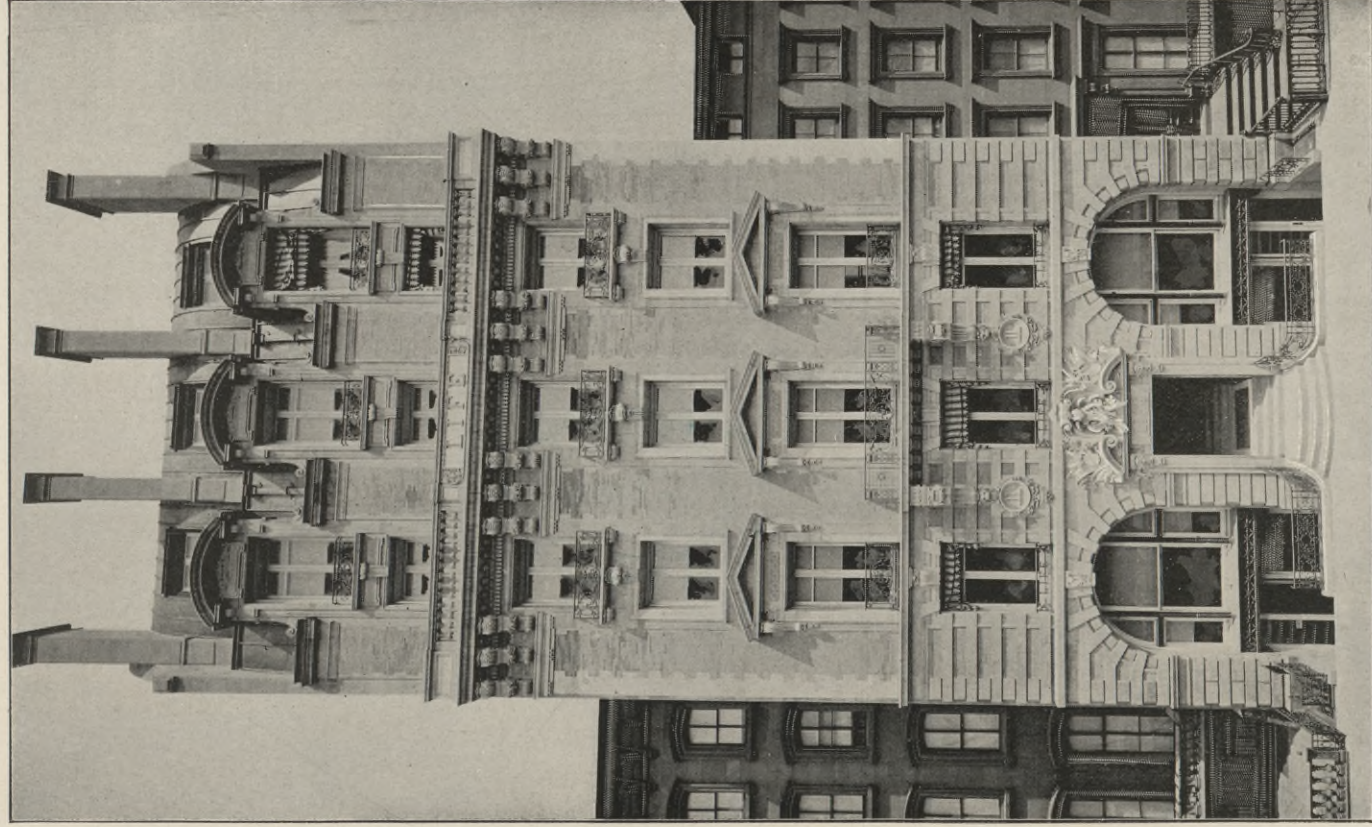

“LIFE” BUILDING—19 West Thirty-first Street.
CARRERE & HASTINGS, Architects.



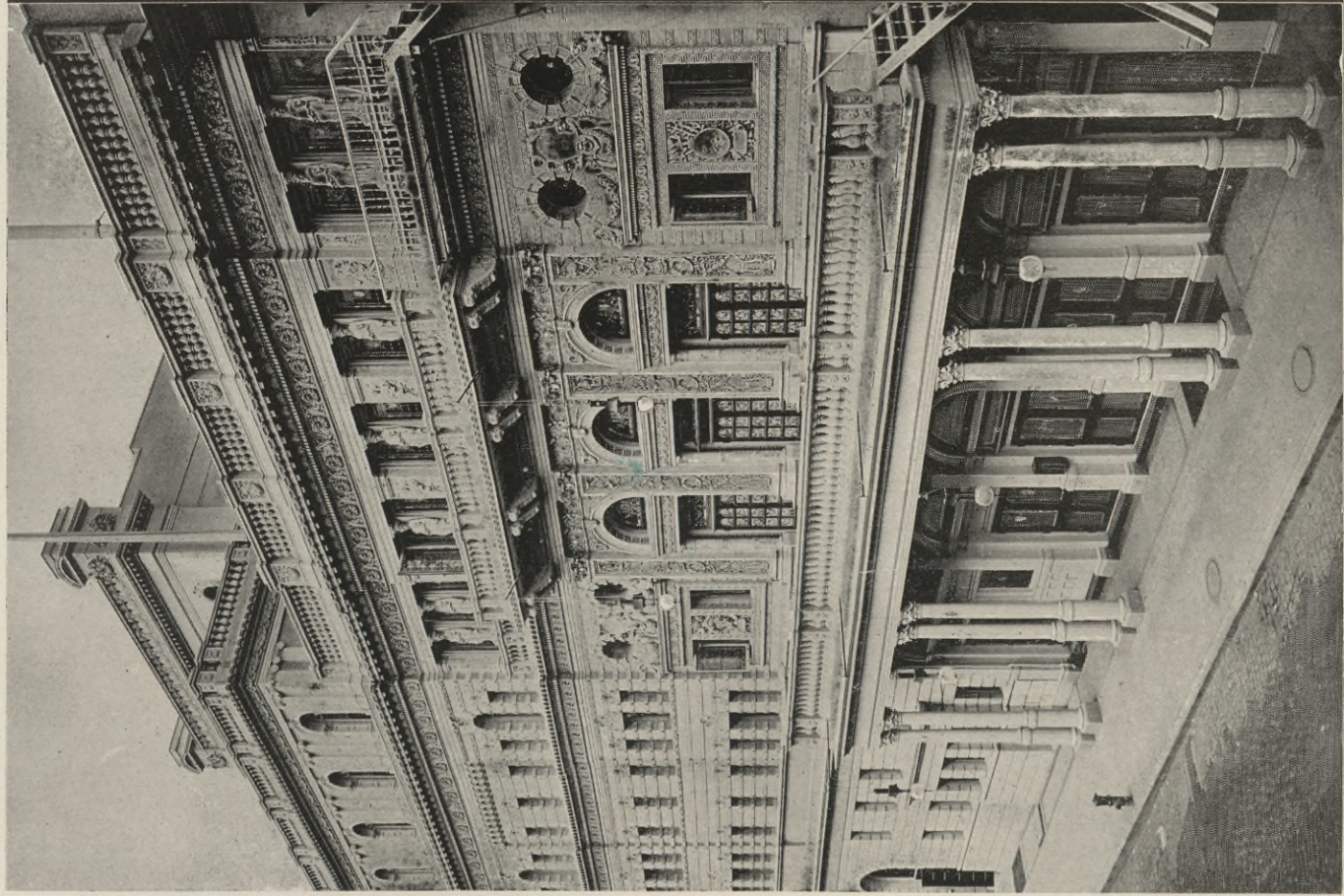

PROCTOR'S FIFTH AVENUE THEATER—Twenty-eighth Street, near Broadway.
FRANCIS H. KIMBALL, Architect.

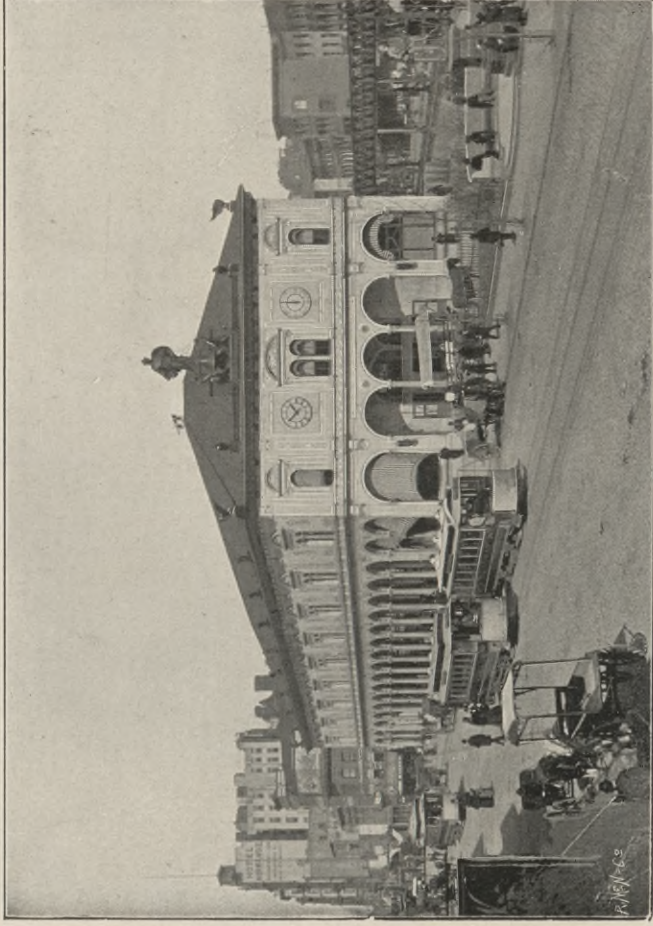

HERALD BUILDING.

Herald Square, Broadway, Sixth Avenue, and Thirty-fifth Street.
MCKIM, MEAD & WHITE, Architects.

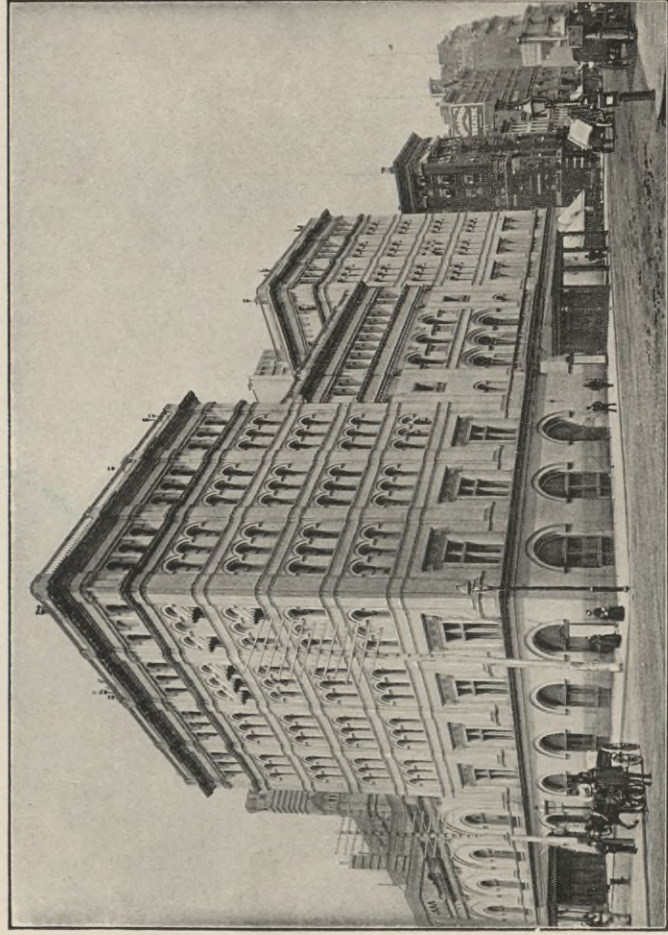

METROPOLITAN OPERA HOUSE — Broadway, Seventh Avenue, West Thirty-ninth and West Fortieth Streets.

J. C. CADY & CO., Architects.





TEMPLE BETH-EL, HEBREW—Southeast Corner
Fifth Avenue and Seventy-sixth Street.
BRUNNER & TRYON, Architects.



HOLLAND HOUSE—Southwest Corner Fifth Avenue and
Thirtieth Street.
GEO. E. HARDING & GOOCH, Architects.



BIBLIOTEKA

KRAKÓW

*
Politechniczna

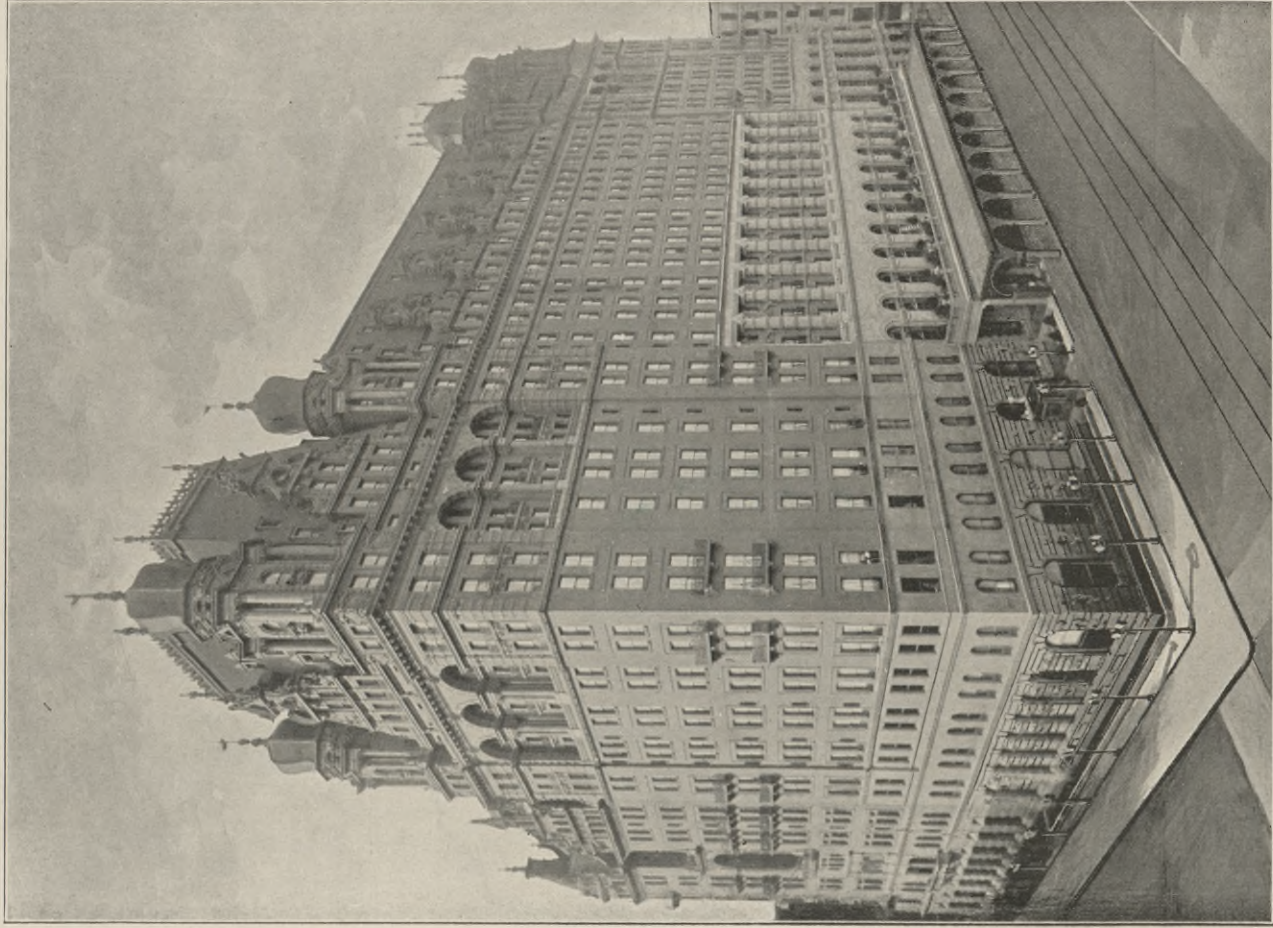

WALDORF-ASTORIA HOTEL,
Southwest Corner Fifth Avenue and Thirty-fourth Street.
H. J. HARDENBERGH, Architect.





THE CASINO AND KNICKERBOCKER THEATER—Broadway, Thirty-ninth to Thirty-eighth Street.



BIBLIOTEKA

KRAKÓW

*
Politechniczna



GRAND CENTRAL STATION — Forty-second Street, Vanderbilt Avenue, and Depew Place.

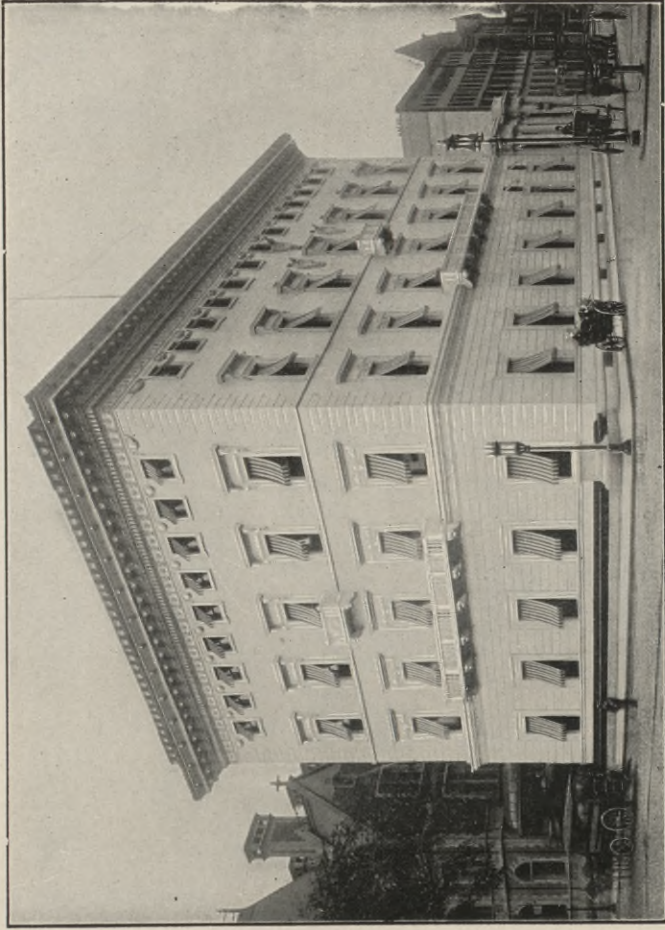

METROPOLITAN CLUB—Northeast Corner Fifth Avenue and Sixtieth Street.

MCKIM, MEAD & WHITE, Architects.

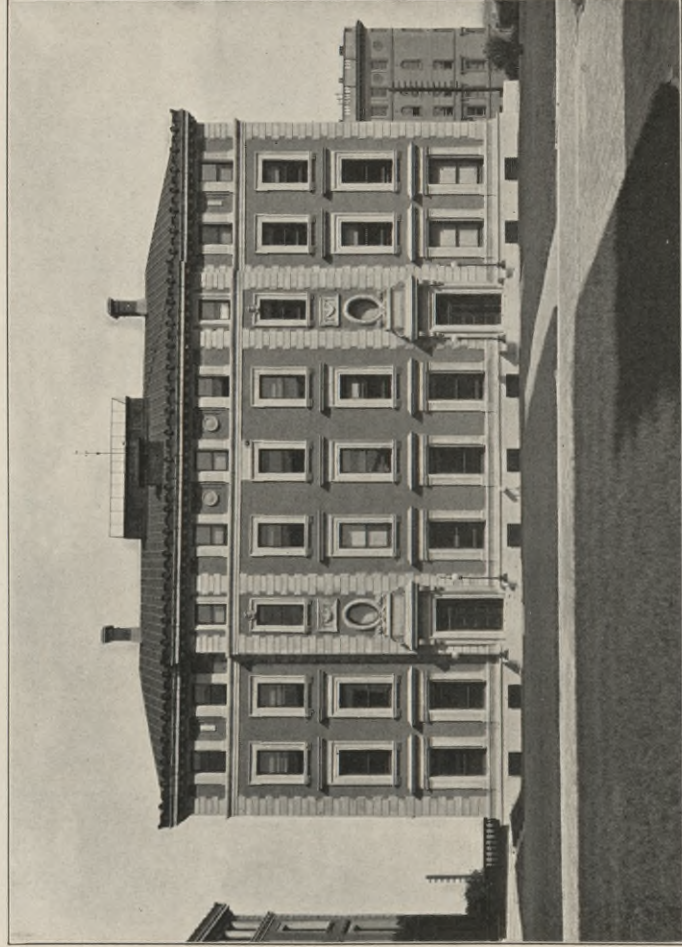

THE DEPARTMENT OF PHYSICS, COLUMBIA UNIVERSITY.

116th Street, between Amsterdam Avenue and Boulevard.



ST. BARTHOLOMEW'S PARISH HOUSE — 205 East
Forty-second Street.
RENWICK, ASPINWALL & RENWICK, Architects.



COLLEGE OF PHARMACY — 115 West Sixty-eighth Street.
LITTLE & O'CONNOR, Architects.



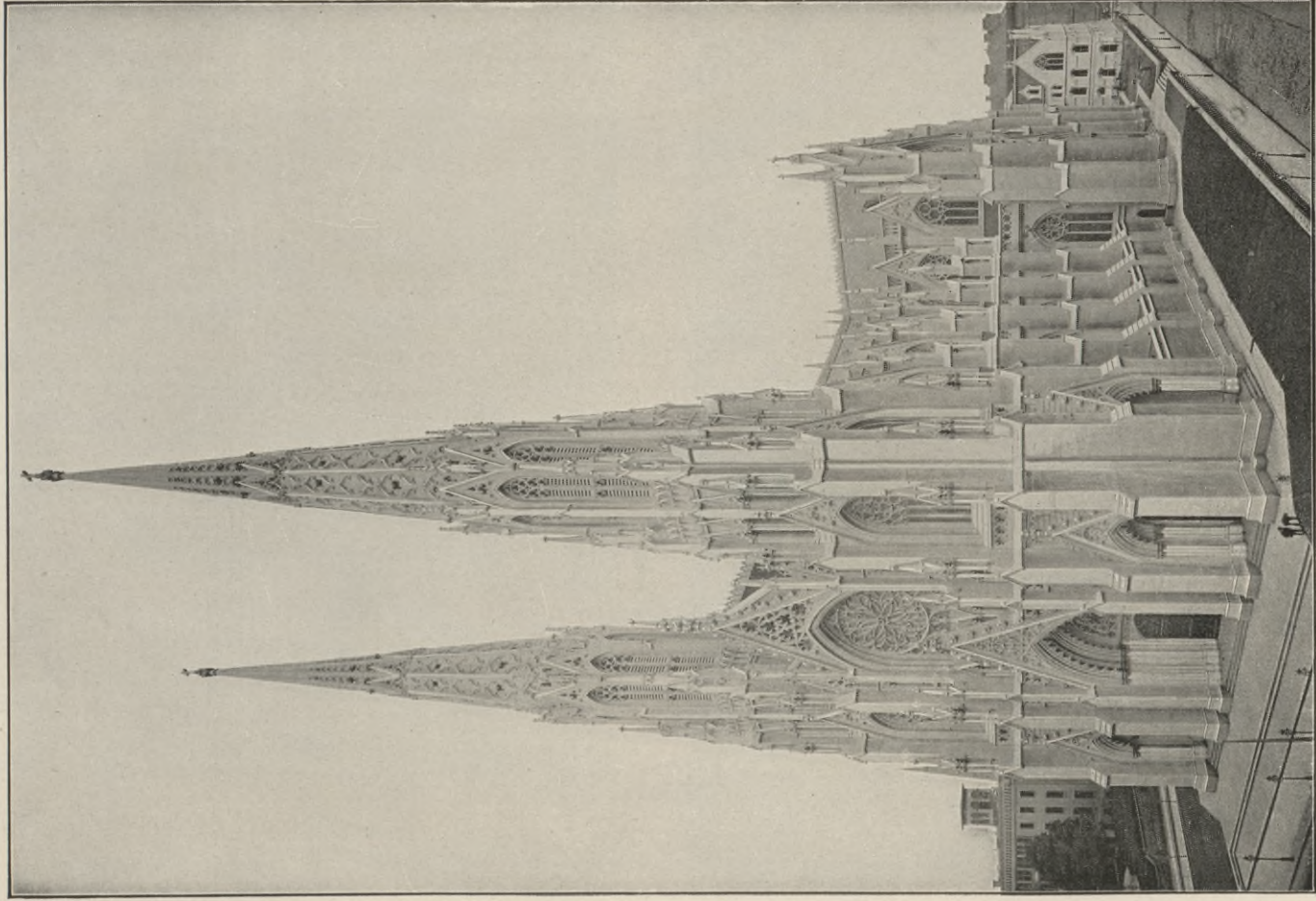

ST. PATRICK'S CATHEDRAL, ROMAN CATHOLIC — Fifth Avenue, Fiftieth and
Fifty-first Streets.

JAMES RENWICK, Architect.





ENTRANCE, CHURCH MISSIONS HOUSE—Southeast
Corner Fourth Avenue and Twenty-second Street.
R. W. GIBSON, Architect.



INTERIOR OF ST. PATRICK'S CATHEDRAL.



BIBLIOTEKA

KRAKÓW

*
Politechniczna



MRS. WM. H. VANDERBILT.

WM. D. SLOANE.

FIFTH AVENUE, FIFTY-FIRST TO FIFTY-SECOND STREETS.

HERTER BROS., Architects.





THE CENTURY CLUB — 7 West Forty-third Street.
MCKIM, MEAD & WHITE, Architects.



SOCIETY OF AMERICAN ARTISTS — 215 West
Fifty-seventh Street.
H. J. HARDENBERGH, Architect.



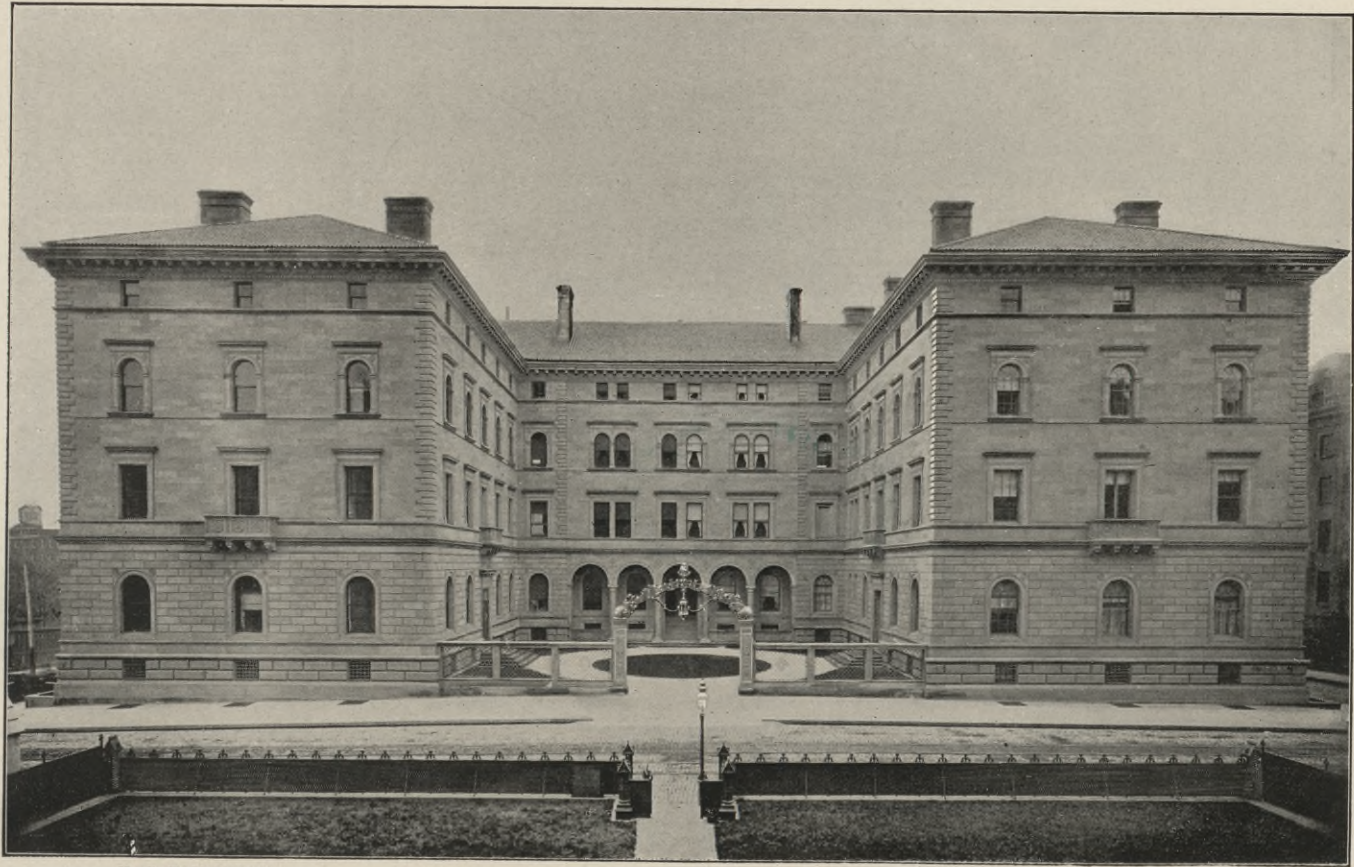

H. C. FAHNESTOCK.

E. D. ADAMS.

A. H. HOLMES.

WHITELAW REID.

RESIDENCES NORTHEAST CORNER MADISON AVENUE AND FIFTIETH STREET.

MCKIM, MEAD & WHITE, Architects.



BIBLIOTEKA

KRAKÓW

*
Politechniczna

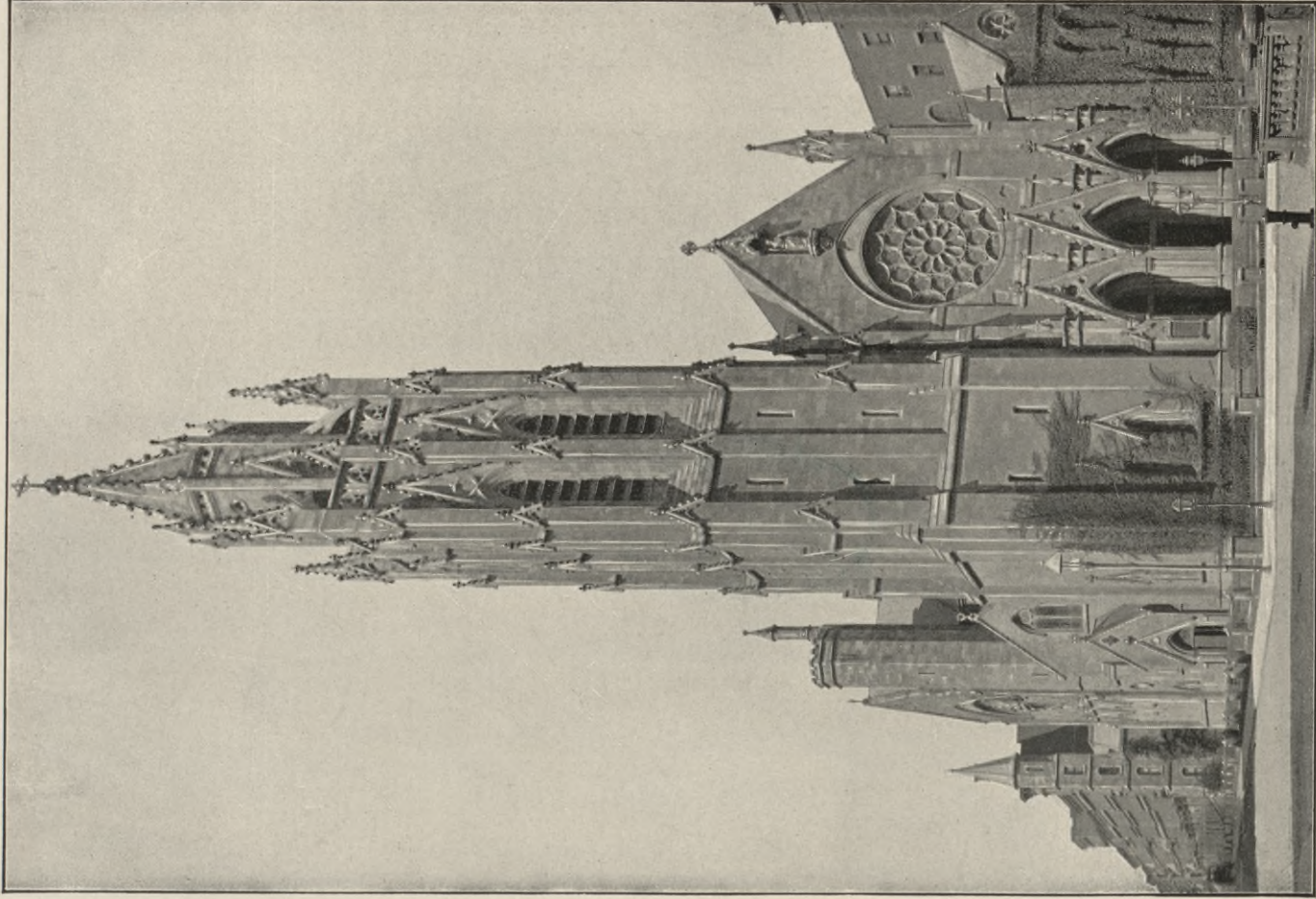

ST. THOMAS' CHURCH — Fifth Avenue and Fifty-third Street.





RESIDENCE OF THE LATE CORNELIUS VANDERBILT—Fifth Avenue, Fifty-seventh to Fifty-eighth Street.

GEORGE B. POST, Architect.



BIBLIOTEKA

KRAKÓW

*
Politechniczna

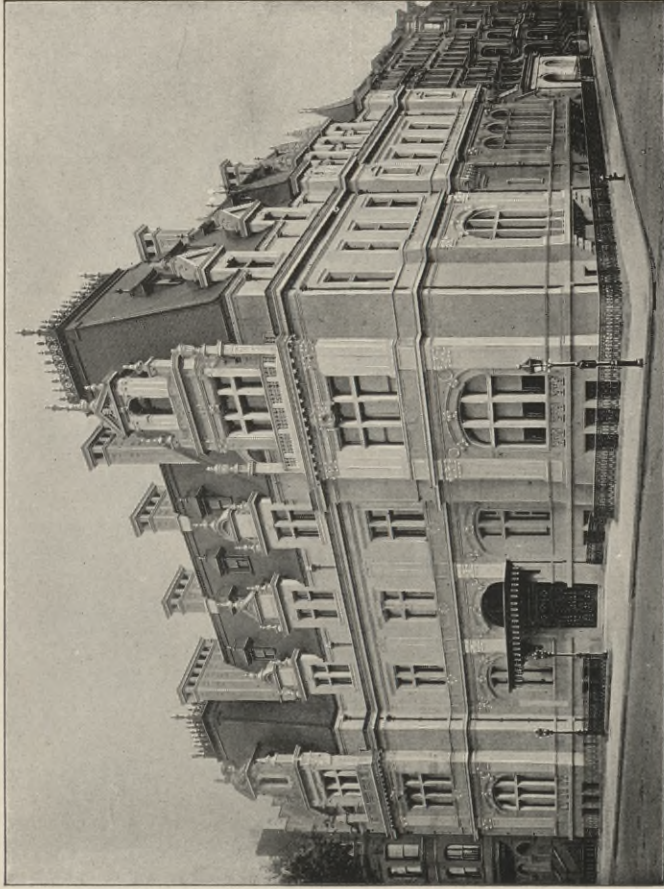

RESIDENCE OF MRS. JOHN JACOB ASTOR,
Northeast Corner Fifth Avenue and Sixty fifth Street.
RICHARD M. HUNT, Architect.

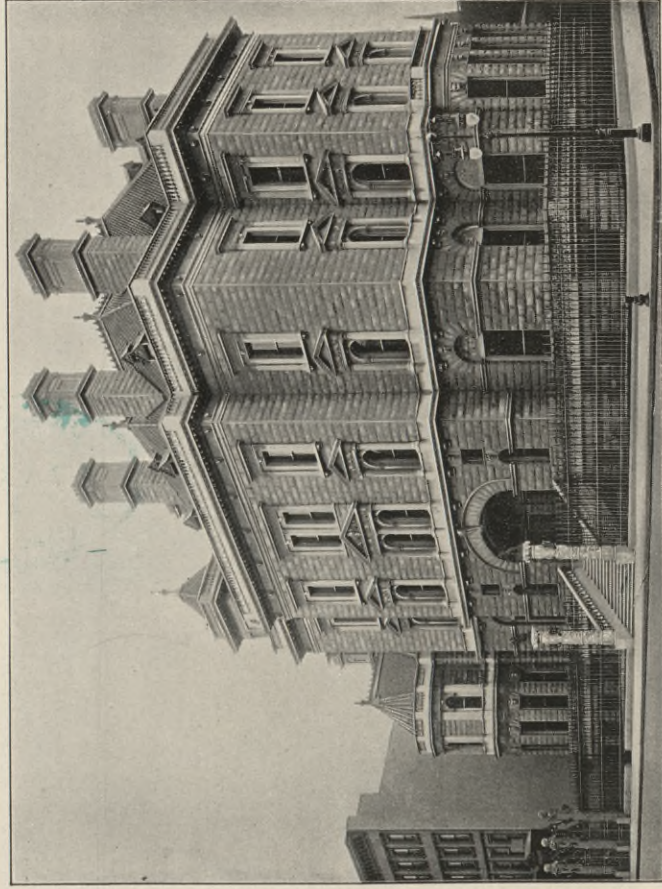

RESIDENCE OF COLLIS P. HUNTINGTON, ESQ.,
Southeast Corner Fifth Avenue and Fifty-seventh Street.
GEO. B. POST, Architect.





HOTEL NEW NETHERLAND—Northeast Corner Fifth Avenue and Fifty-ninth Street.
WM. H. HUME, Architect.



HOTEL SAVOY—Southeast Corner Fifth Avenue and Fifty-ninth Street.
RALPH H. TOWNSEND, Architect.





COLUMBUS MONUMENT AND PLAZA—Broadway and 8th Avenue and 59th Street entrance to the Park.
The greatest surface line exchange point in the city.



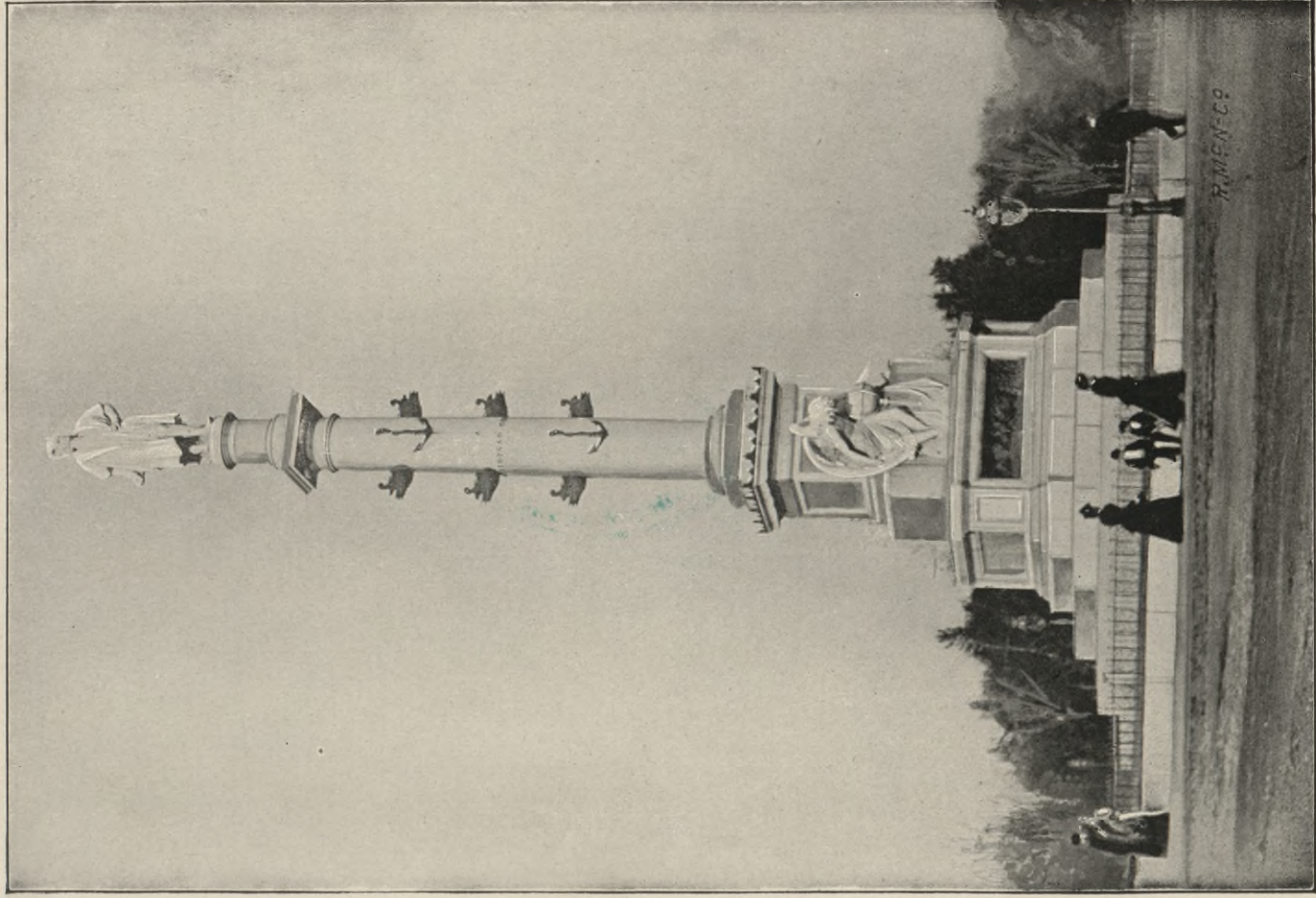

COLUMBUS MONUMENT — Fifty-ninth Street, Broadway, and Eighth Avenue.





THE MALL, CENTRAL PARK.



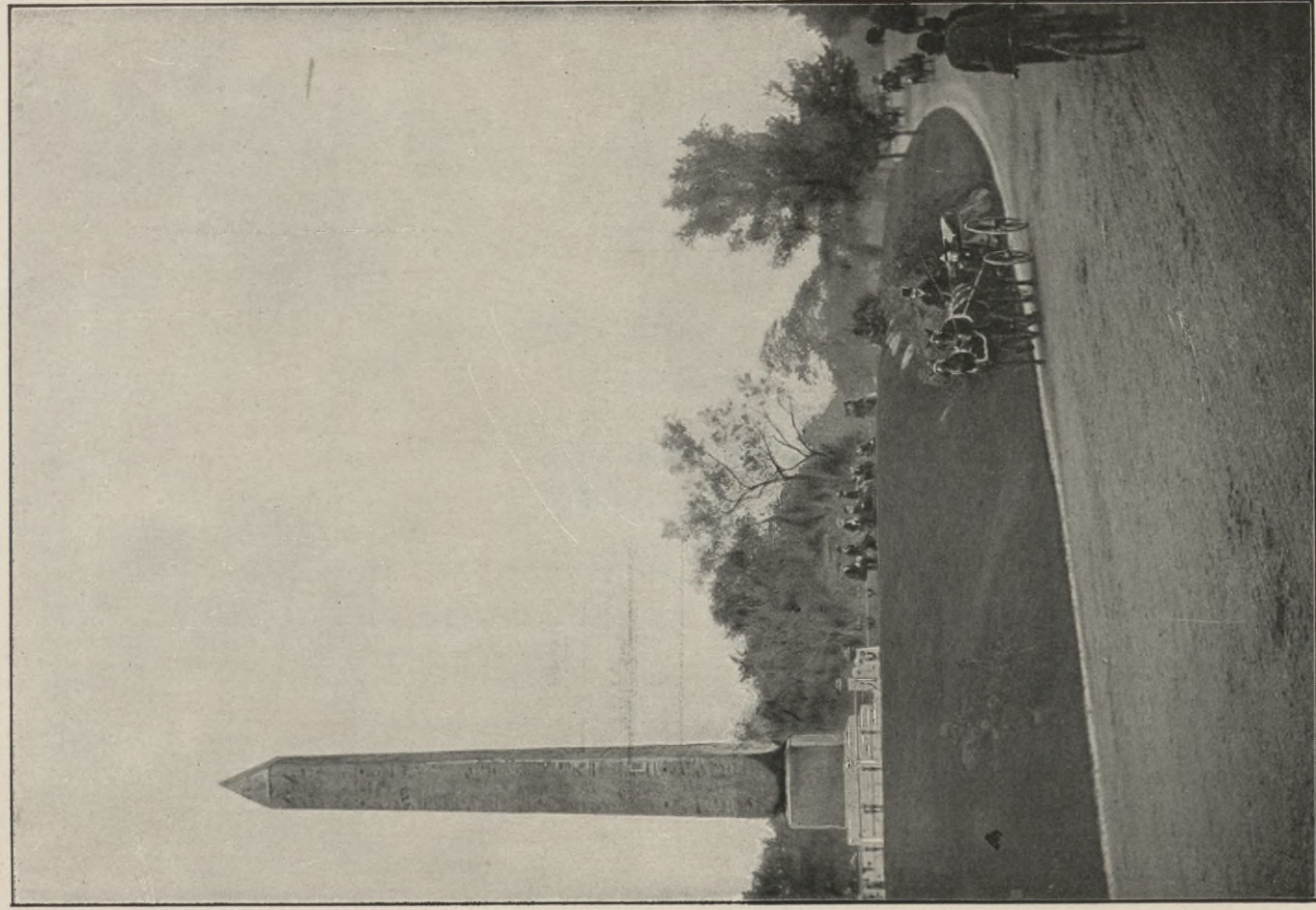

EGYPTIAN OBELISK.

THE EAST DRIVE — Central Park.



IN CENTRAL PARK.





FOUNTAIN AND LAKE—Central Park.



BIBLIOTEKA

KRAKÓW

*
Politechniczna



THE METROPOLITAN MUSEUM OF ART—Central Park, near Fifth Avenue and Eighty-second Street.





METROPOLITAN MUSEUM OF ART—Hall of Architectural Casts.



BIBLIOTEKA

KRAKÓW

*
Politechniczna



MAY PARTIES, CENTRAL PARK.





NORMAL COLLEGE—Park and Lexington Avenues, Sixty-eighth to Sixty-ninth Street.



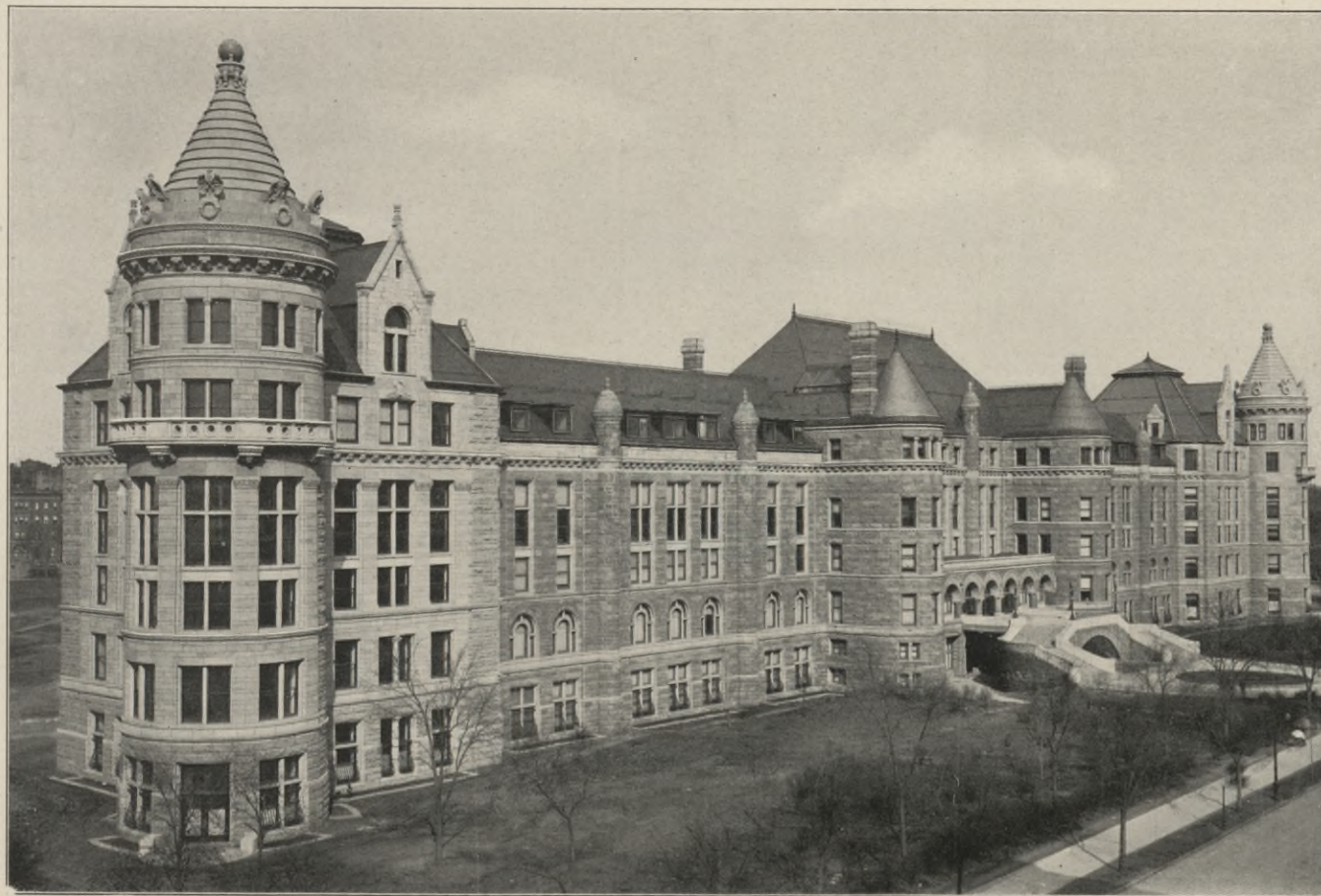

AMERICAN MUSEUM OF NATURAL HISTORY—Central Park (West) and Seventy-seventh Street.

CADY, BERG & SEE, Architects.





RESIDENCE OF CHARLES L. TIFFANY—Northwest Corner Madison Avenue and Seventy-second Street.

McKIM, MEAD & WHITE, Architects.



BIBLIOTEKA

KRAKÓW

*
Politechniczna



HOTEL MAJESTIC—Central Park (West), Seventy-first to Seventy-second Street.

ALFRED ZUCKER, Architect.





THE DAKOTA FLATS—Northwest Corner Central Park (West) and Seventy-second Street.

H. J. HARDENBURG, Architect.





COLONIAL CLUB—Boulevard and Seventy-second Street.

HENRY F. KILBURN, Architect.



BIBLIOTEKA

KRAKÓW

*
Politechniczna



RESIDENCE OF JOHN H. MATTHEWS, ESQ.—Northwest Corner Riverside Drive and Ninetieth Street.

LAMB & RICH, Architects.





RESIDENCE SAMUEL G. BAYNE.

FRANK FREEMAN, Architect.

RIVERSIDE DRIVE AND ONE HUNDRED AND EIGHTH STREET.



Faint, illegible text at the bottom of the page, possibly bleed-through from the reverse side.

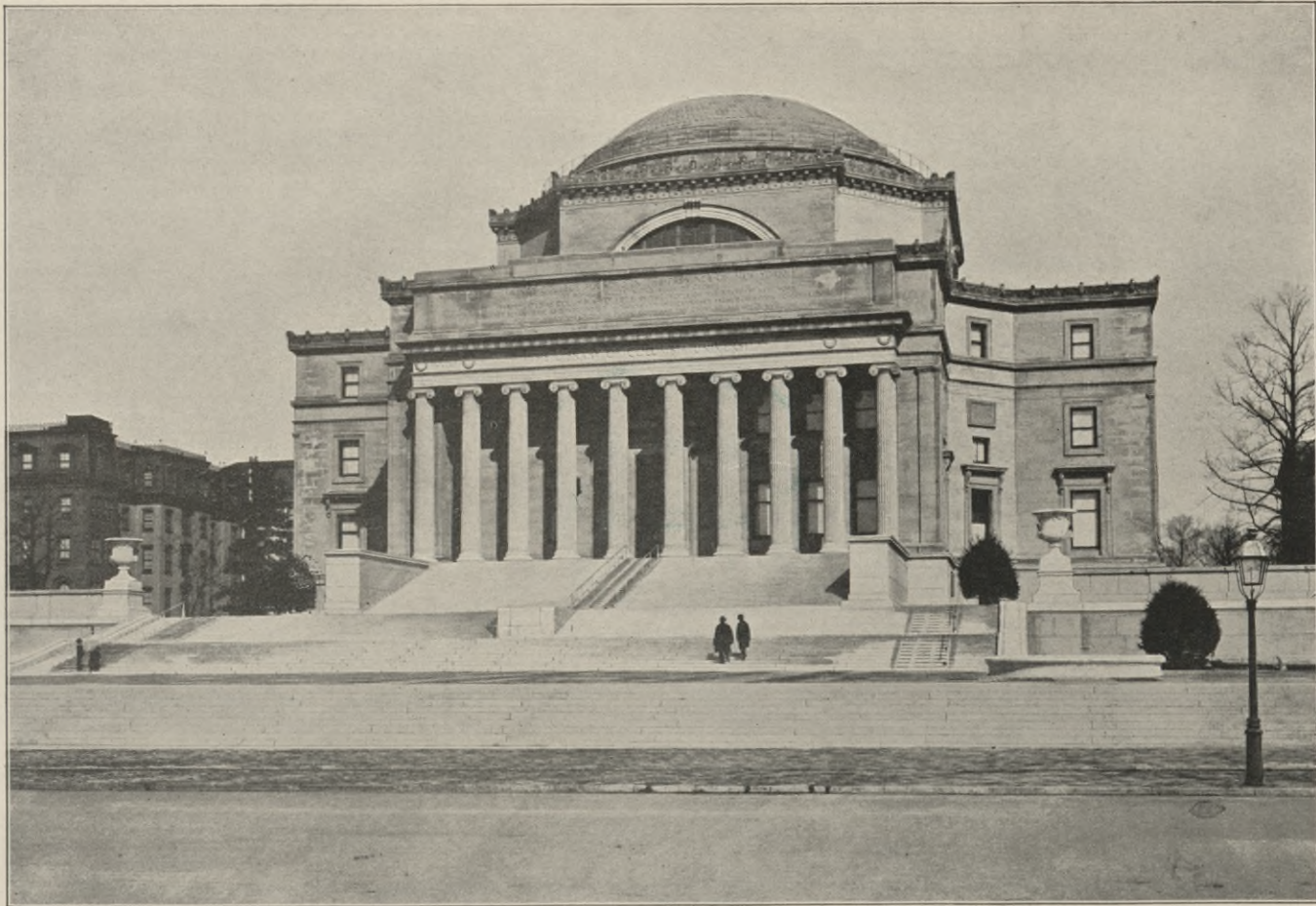

THE LIBRARY OF COLUMBIA UNIVERSITY — 116th Street, between Amsterdam Avenue and Boulevard.





RIVERSIDE DRIVE—Looking North from One Hundred and Twelfth Street.



BIBLIOTEKA

KRAKÓW

*
politechniczna



RIVERSIDE DRIVE—Looking North from One Hundred and Twentieth Street.





RIVERSIDE DRIVE—Looking North from Grant's Tomb.



BIBLIOTEKA

KRAKÓW

*
Politechniczna



TEMPORARY TOMB OF GEN. GRANT.

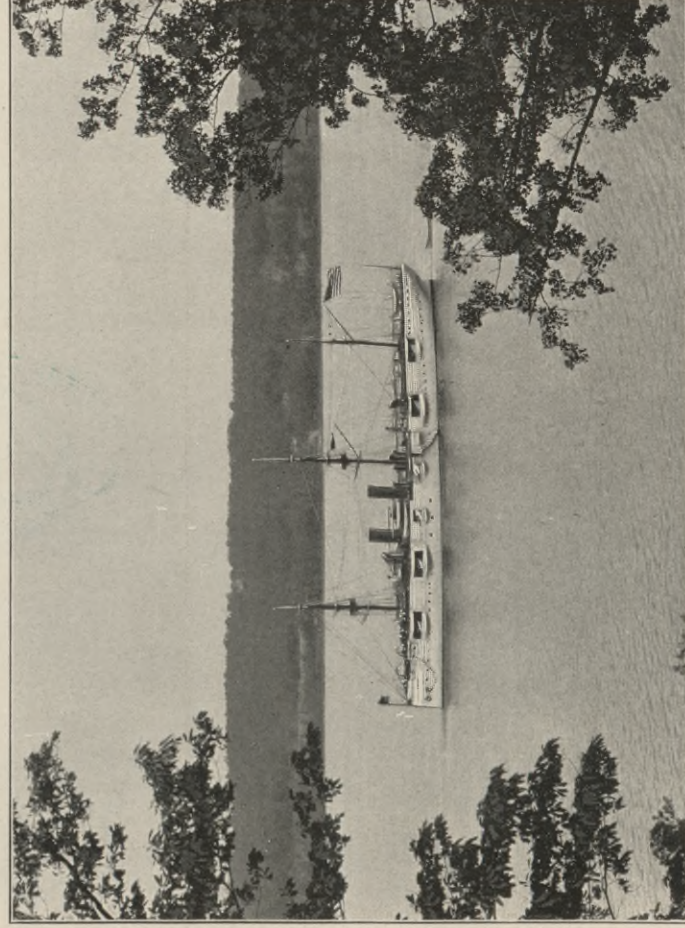

VIEW FROM GRANT'S TOMB.





RIVERSIDE DRIVE AND GRANT'S TOMB.



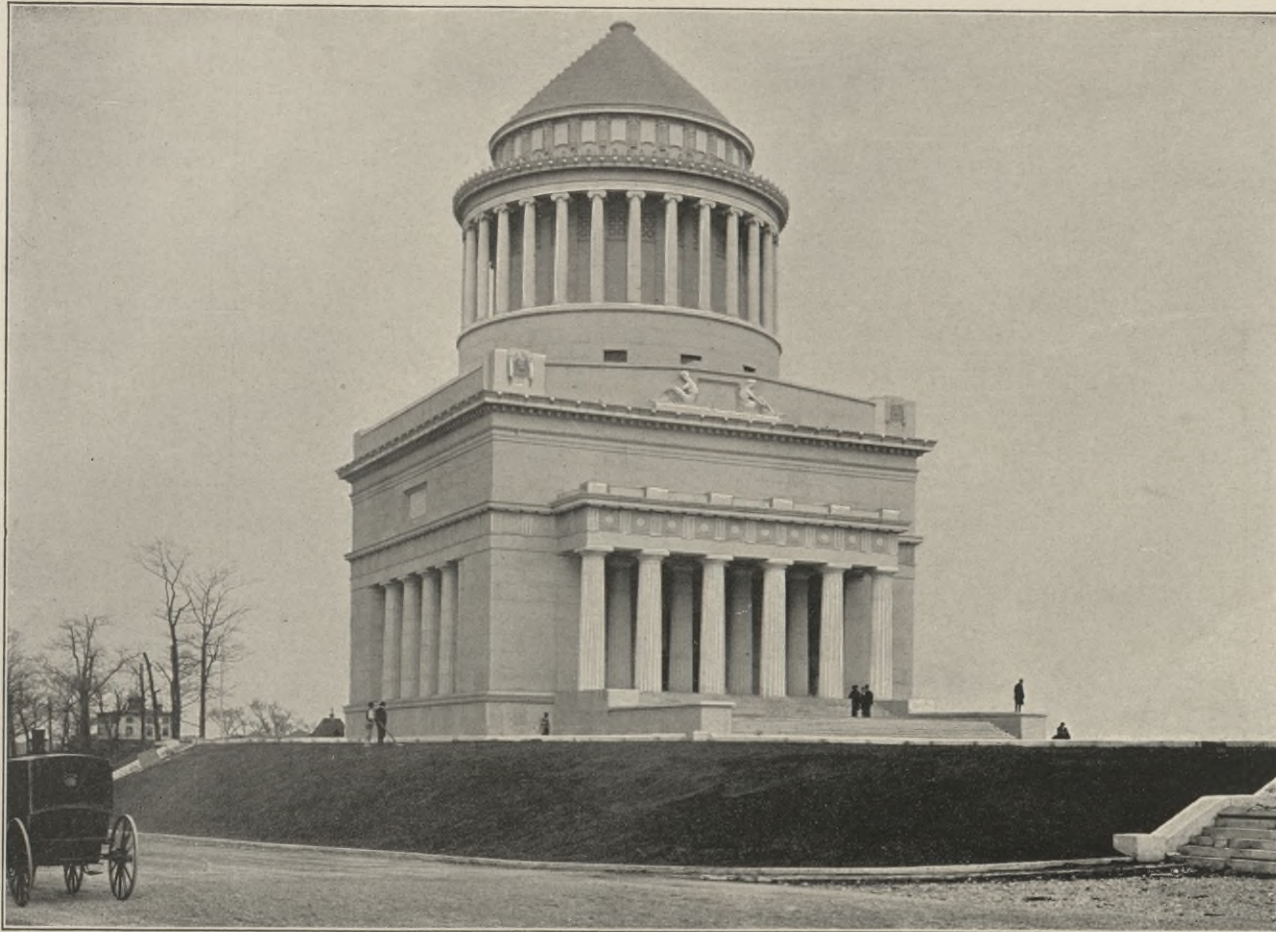

GRANT'S TOMB, RIVERSIDE DRIVE.

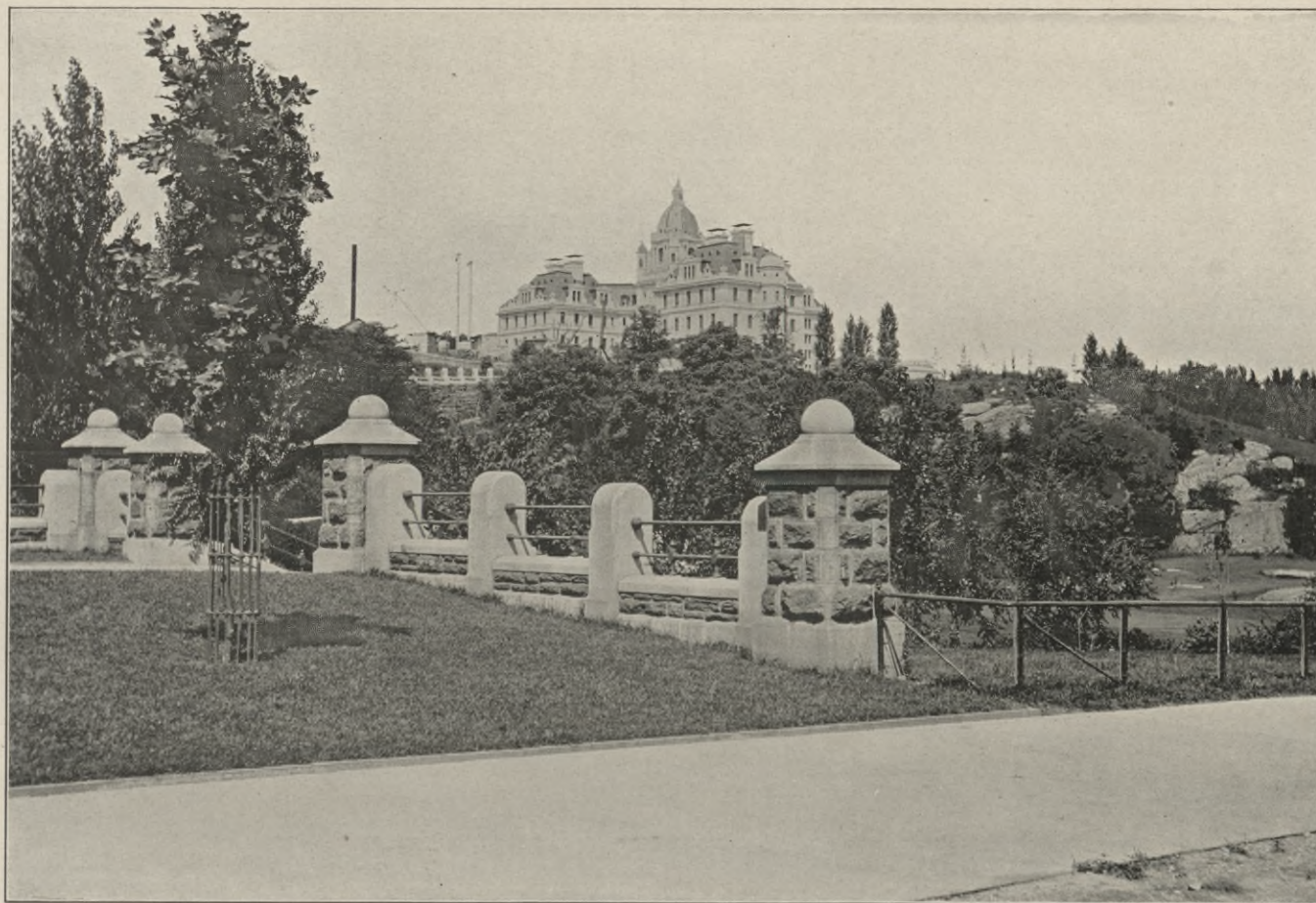



PHOTO. COPYRIGHT BY IRVING UNDERHILL.

MORNINGSIDE PARK AND CATHEDRAL HEIGHTS—110th Street.





ST. LUKE'S HOSPITAL—West One Hundred and Thirteenth Street.
View from Morningside Park.





FIFTH AVENUE, LOOKING NORTH FROM ONE HUNDRED AND TWENTY-SIXTH STREET.



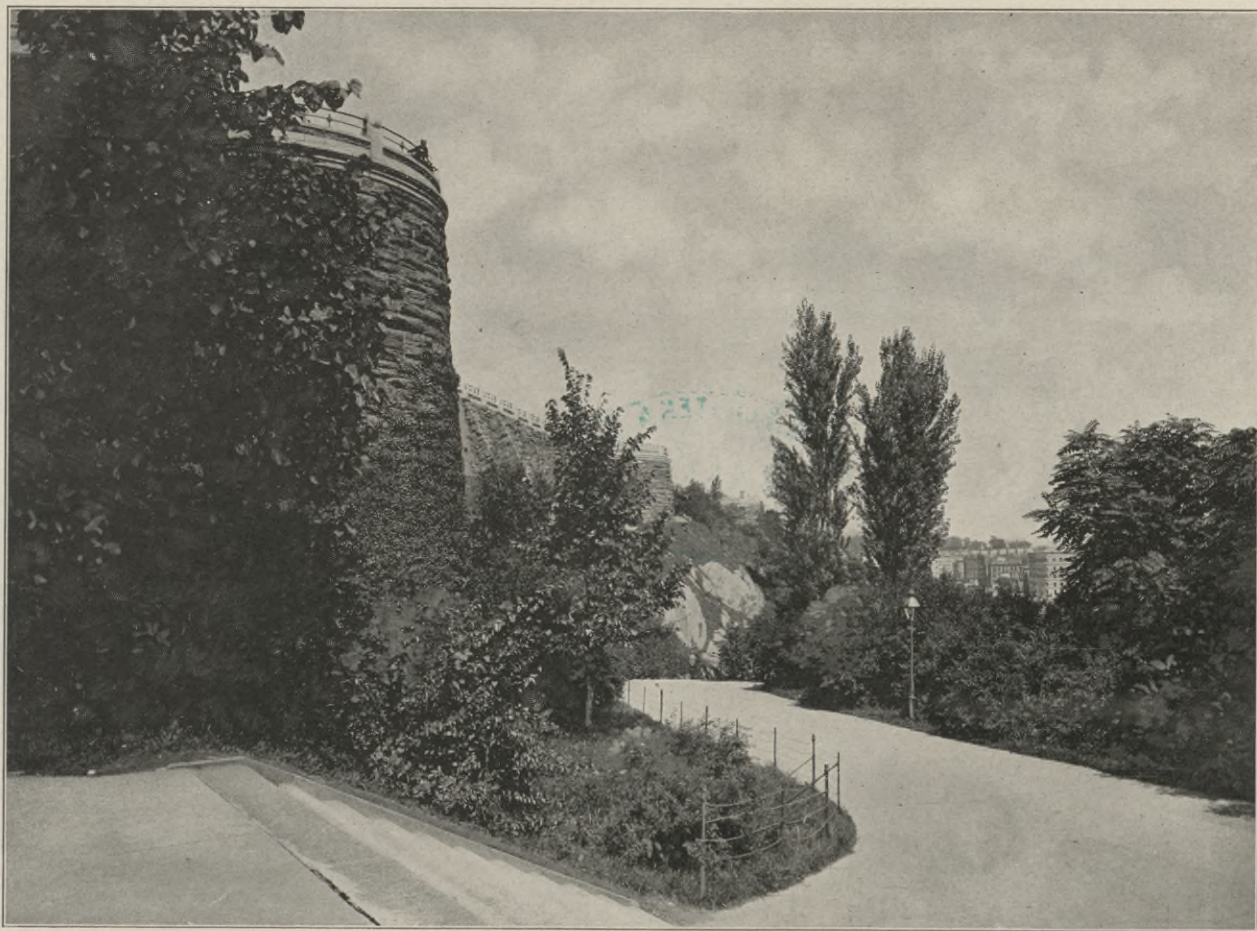

MORNINGSIDE PARK.



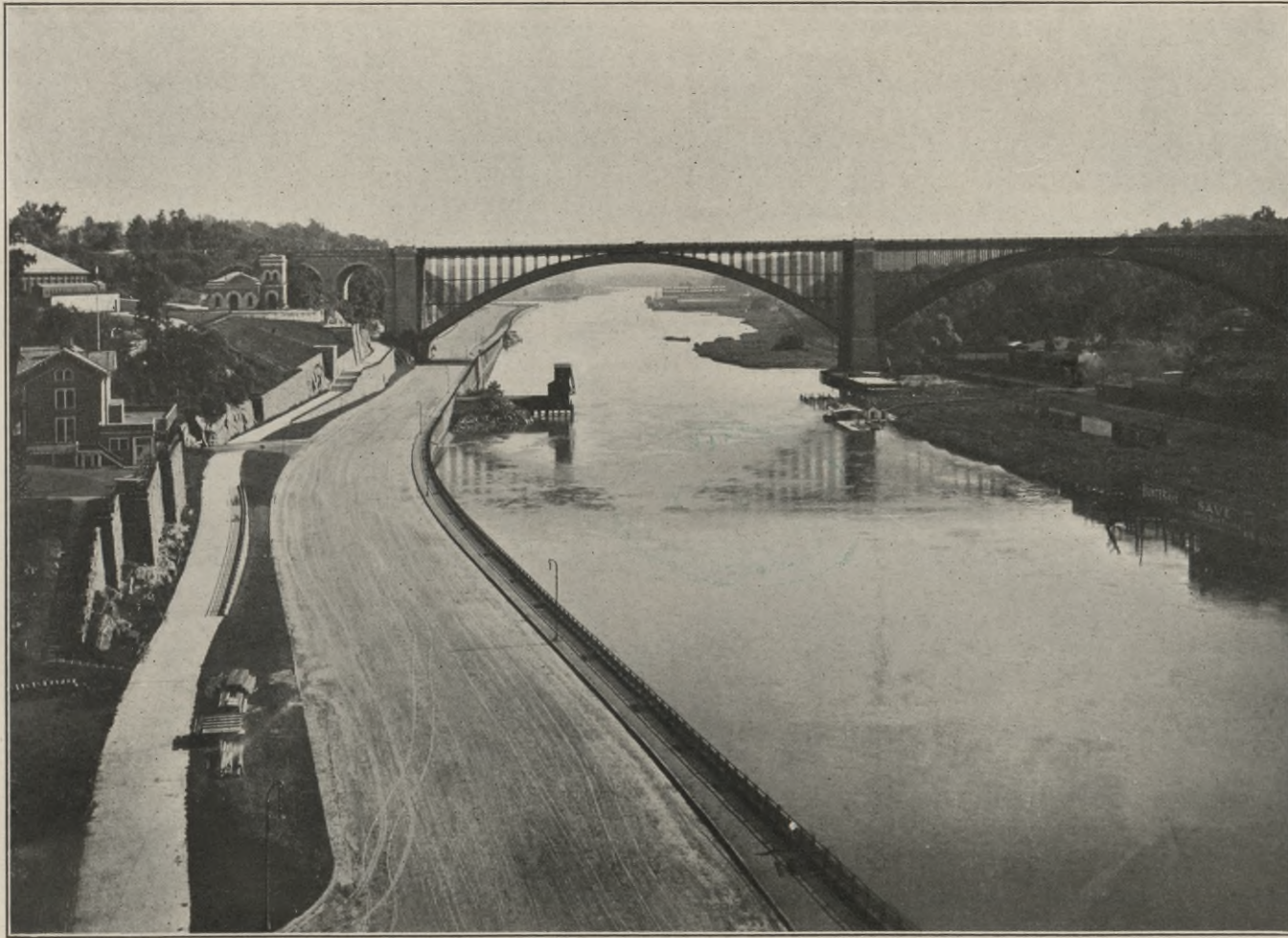

THE WASHINGTON BRIDGE—Across Harlem River, from One Hundred and Eighty-first Street and Tenth Avenue to Aqueduct Avenue.



BIBLIOTEKA

KRAKÓW

*
Politechniczna

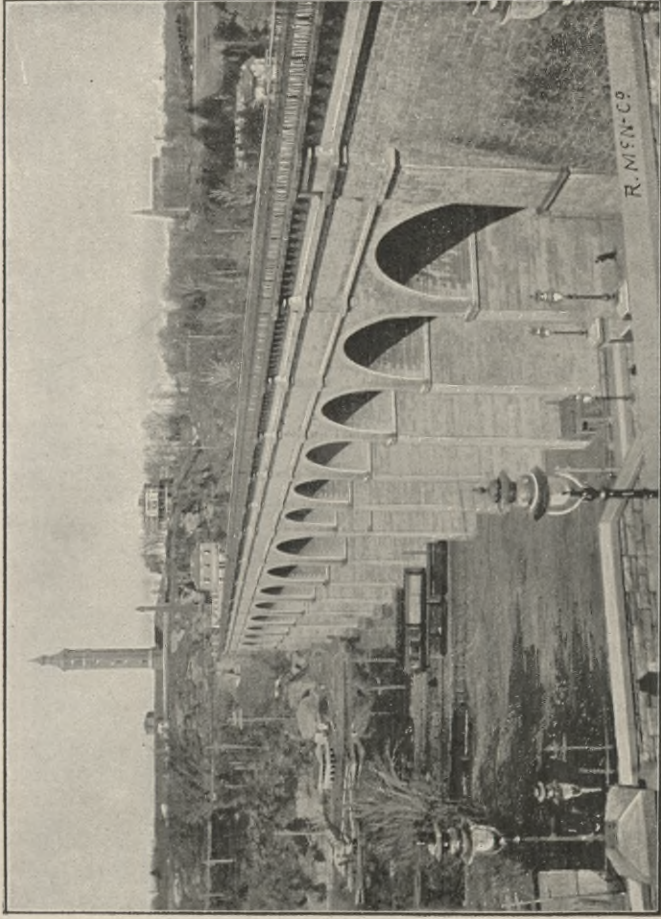

HIGH BRIDGE — Across Harlem River at One Hundred and Seventy-fifth Street and Tenth Avenue.

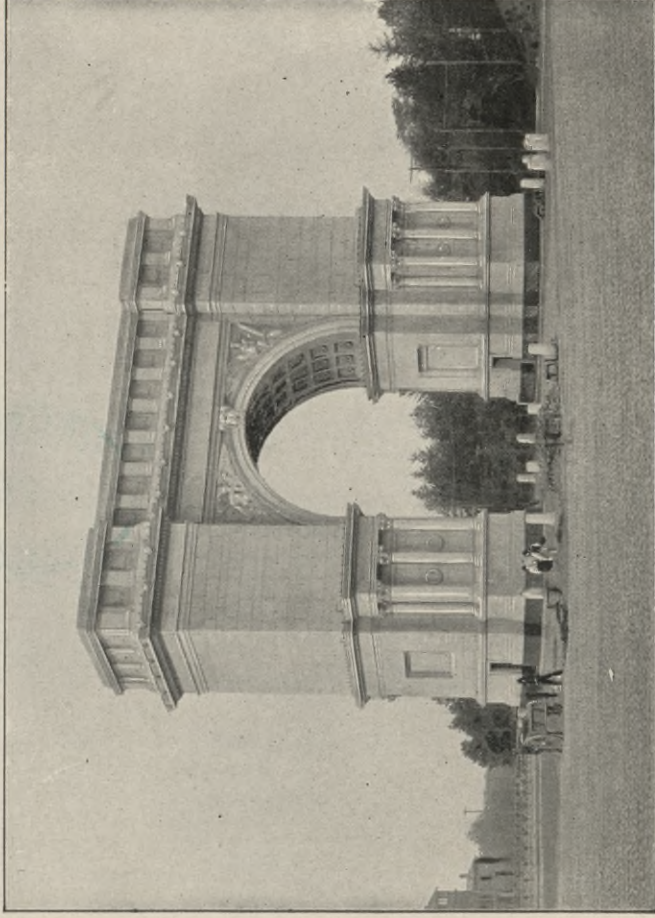

THE MEMORIAL ARCH — Plaza Entrance to Prospect Park, Brooklyn
Designed by John Duncan.





PROMENADE.

NEW YORK AND BROOKLYN BRIDGE.



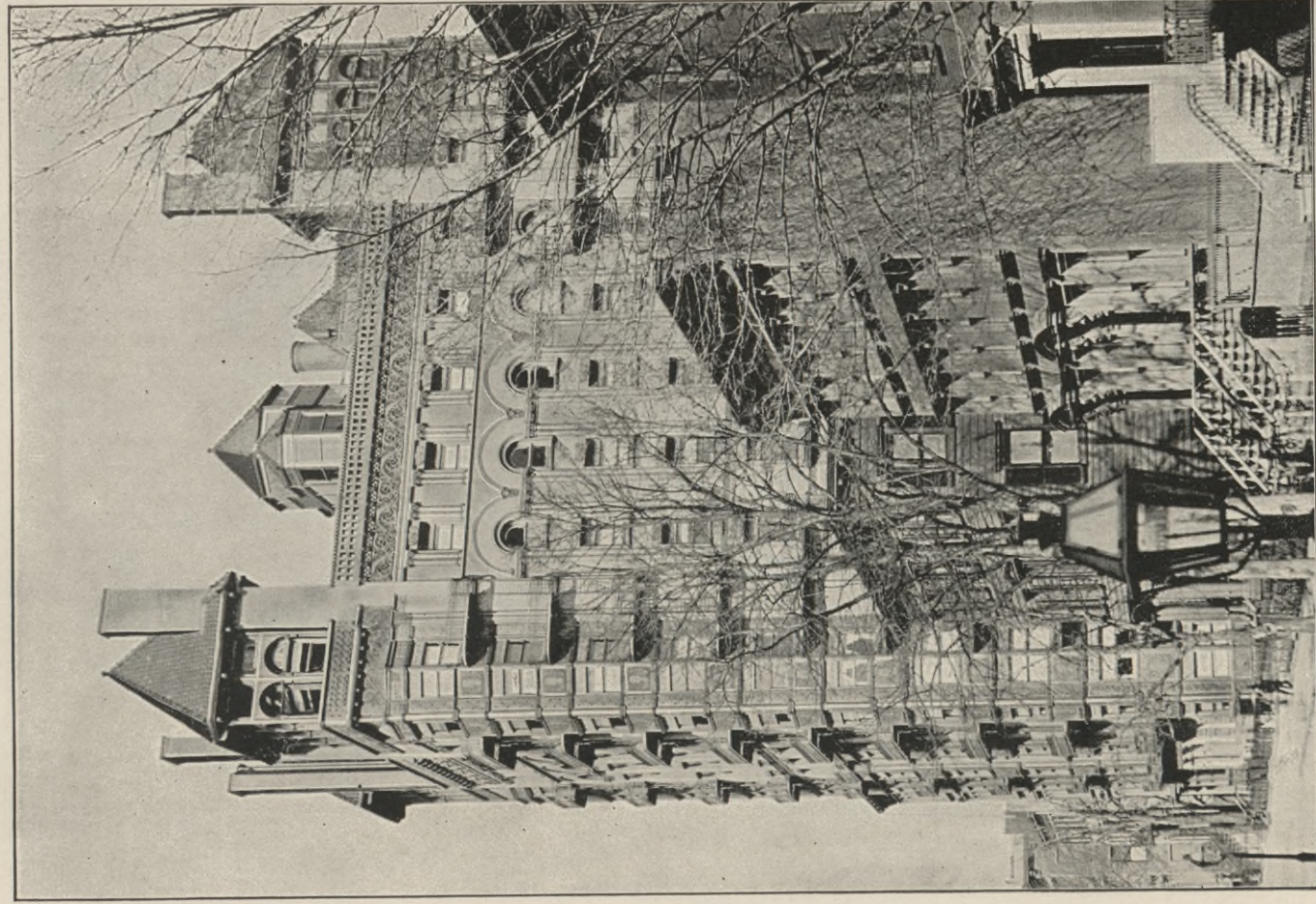

HOTEL MARGARET — Columbia Heights, Brooklyn.

FRANK FREEMAN, Architect.



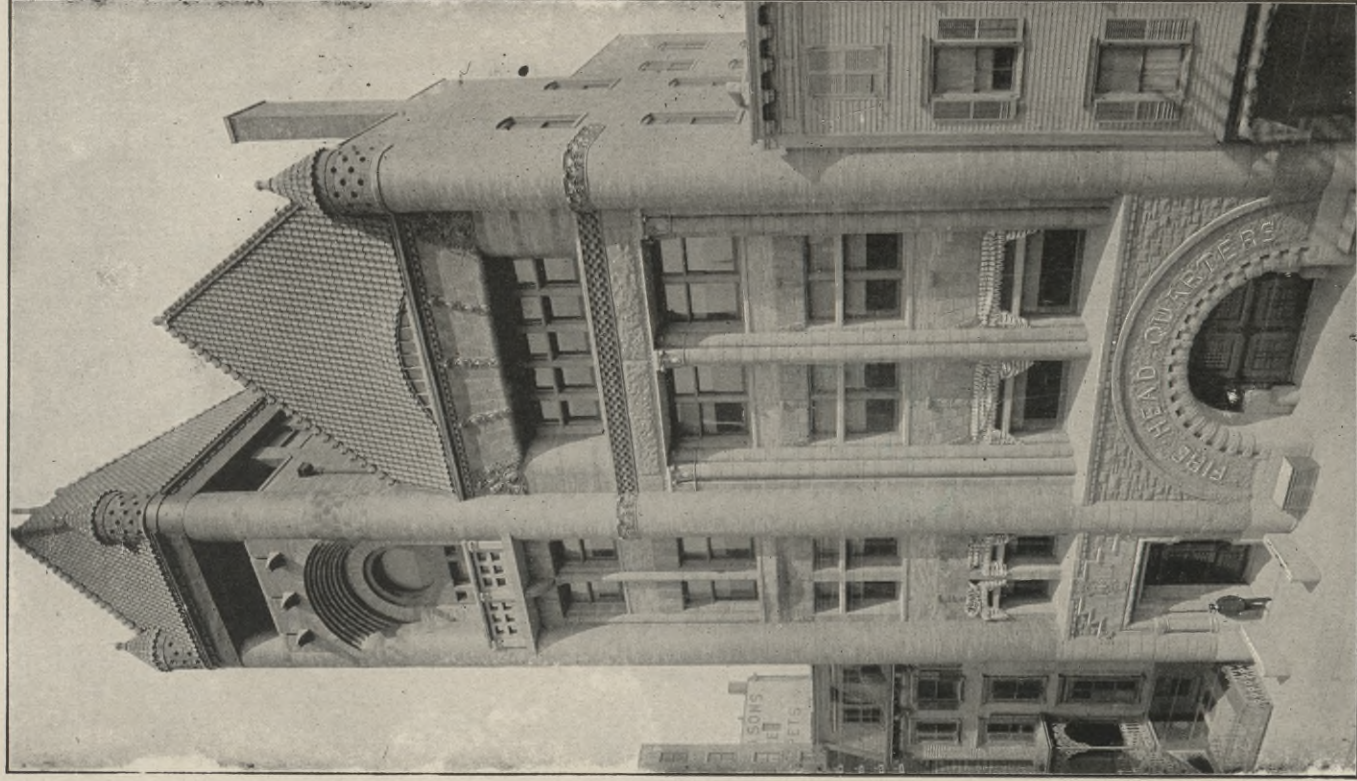

FIRE HEADQUARTERS, BROOKLYN—Jay Street, near Willoughby.
FRANK FREEMAN, Architect.





STATUE OF HENRY WARD BEECHER.

FULTON AND COURT STREETS, BROOKLYN.



BIBLIOTEKA

KRAKÓW

*
Politechniczna



BROOKLYN SAVINGS BANK — Corner Pierrepont and Clinton Streets.

FRANK FREEMAN, Architect.



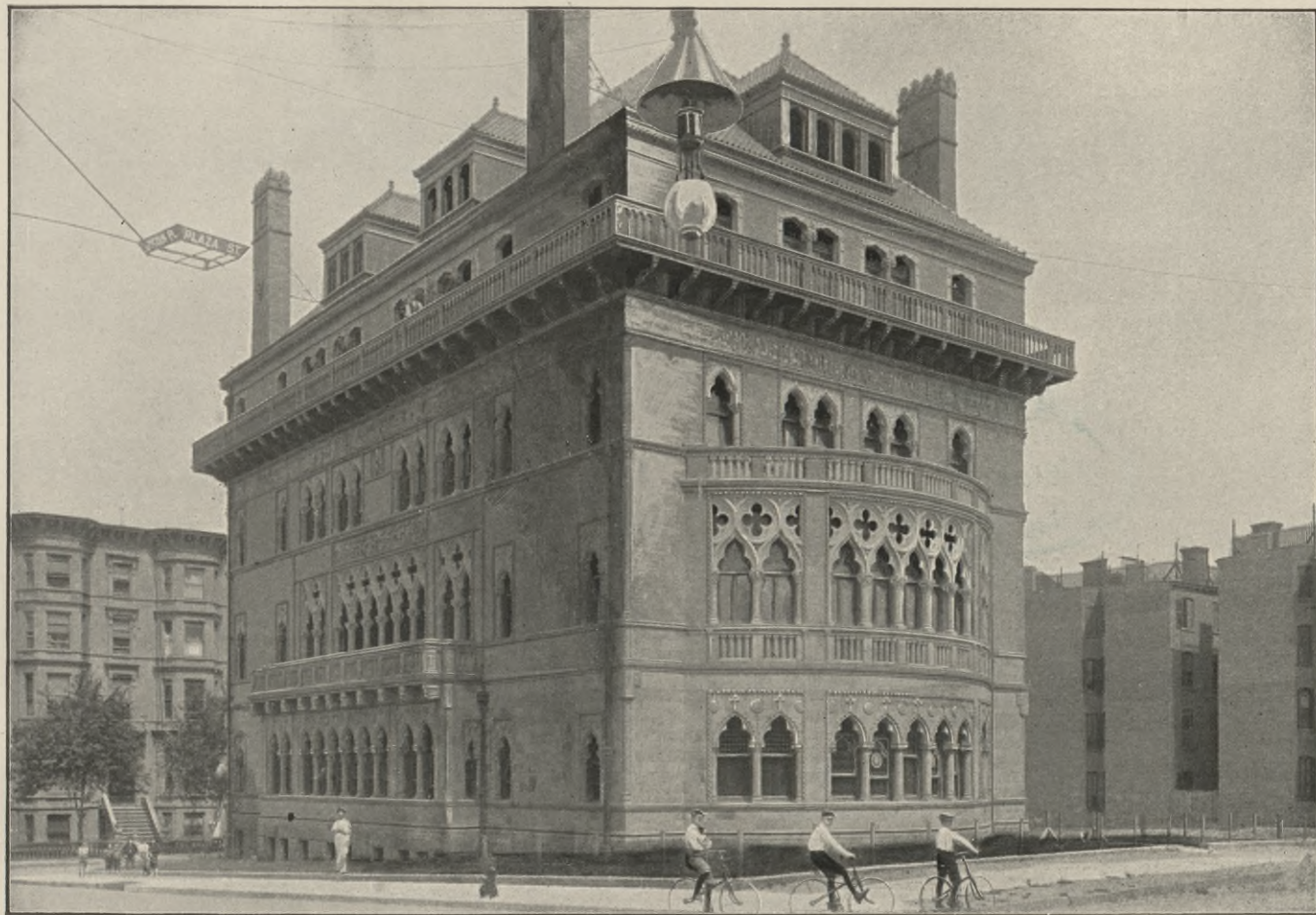

MONTAUK CLUB, BROOKLYN—Eighth Avenue and Lincoln Place.

FRANCIS H. KIMBALL, Architect.



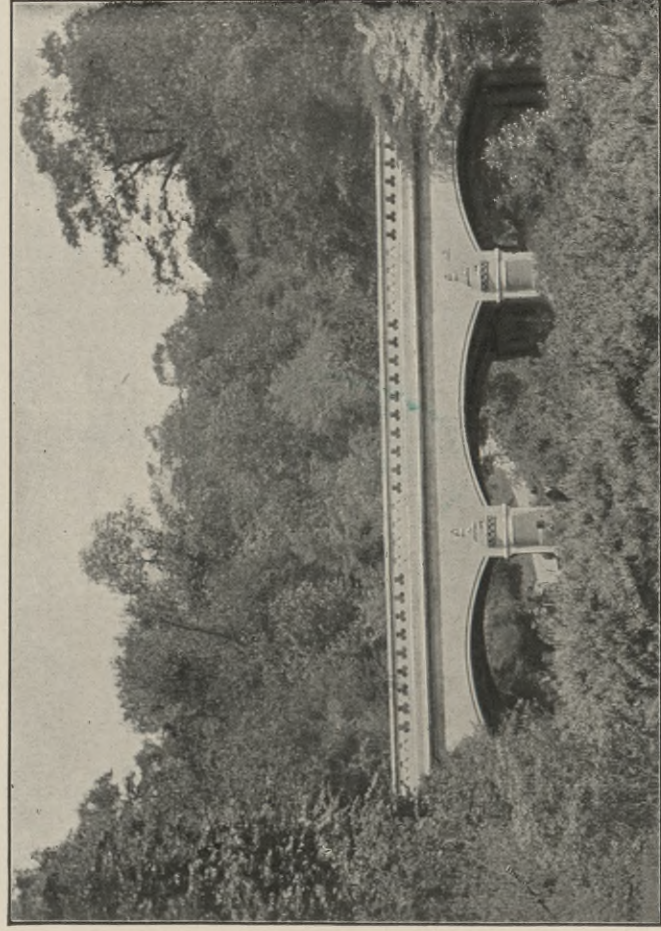
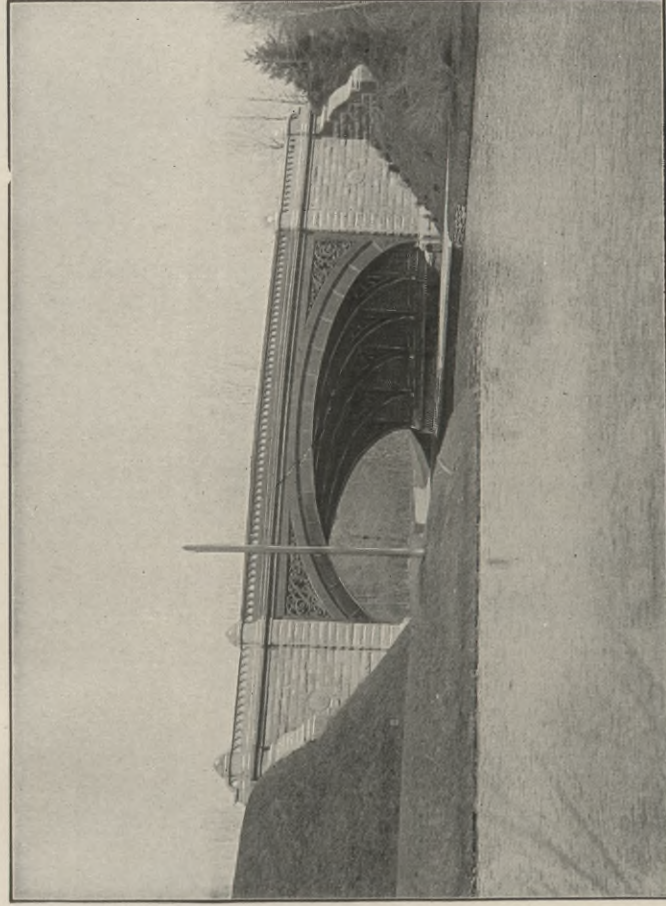

BRIDGES — PROSPECT PARK, BROOKLYN.





IN PROSPECT PARK, BROOKLYN.



MANHATTAN BEACH HOTEL.

BRIGHTON BEACH, CONEY ISLAND.



BIBLIOTEKA

KRAKÓW

*
Politechniczna



WAR VESSEL IN NEW YORK HARBOR—Armored Cruiser "New York."



BIBLIOTEKA

KRAKÓW

*
Politechniczna

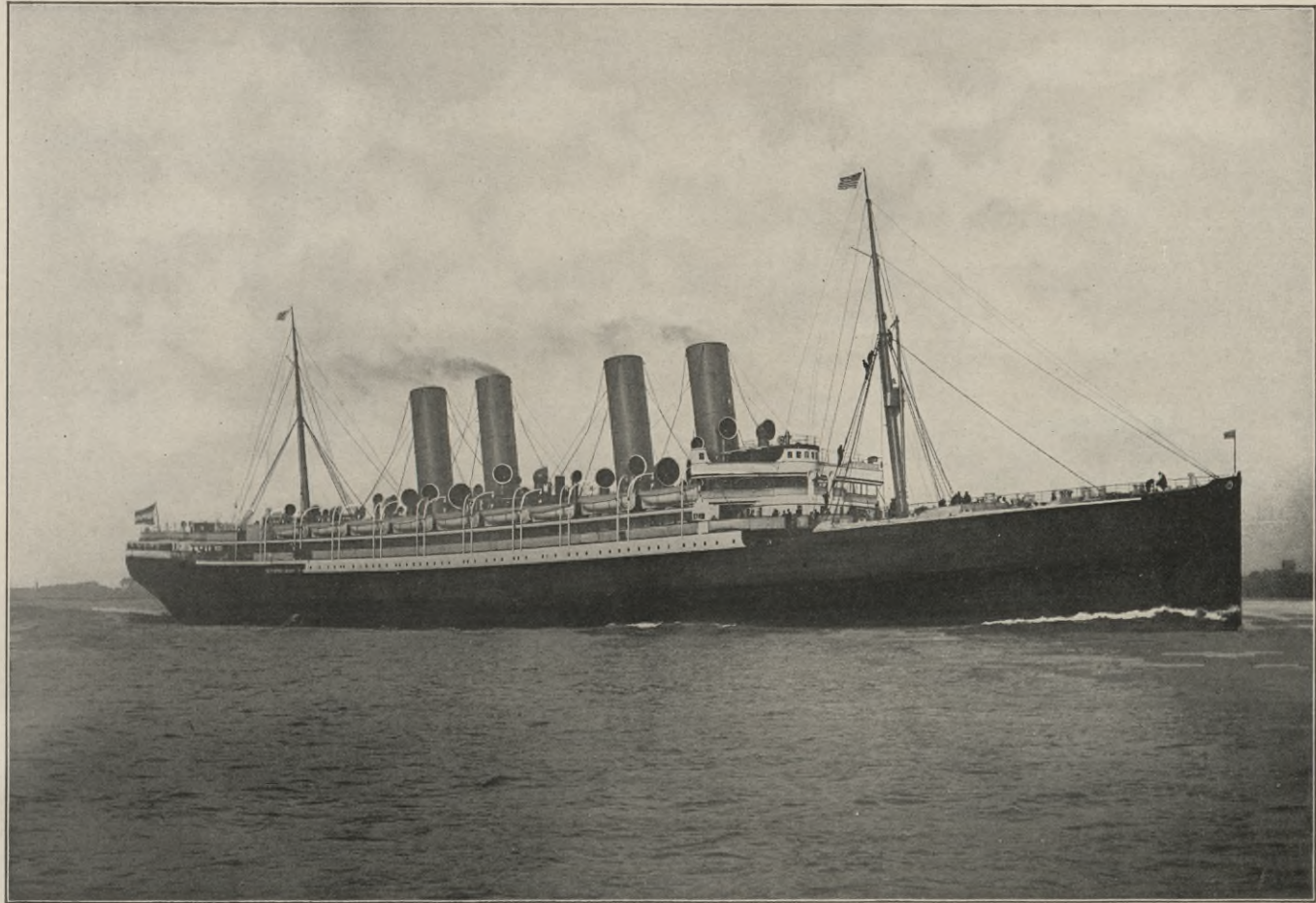

OCEAN STEAMER OUTWARD BOUND.

"The Kaiser Wilhelm der Grosse."



5-96

5-96

S. 61

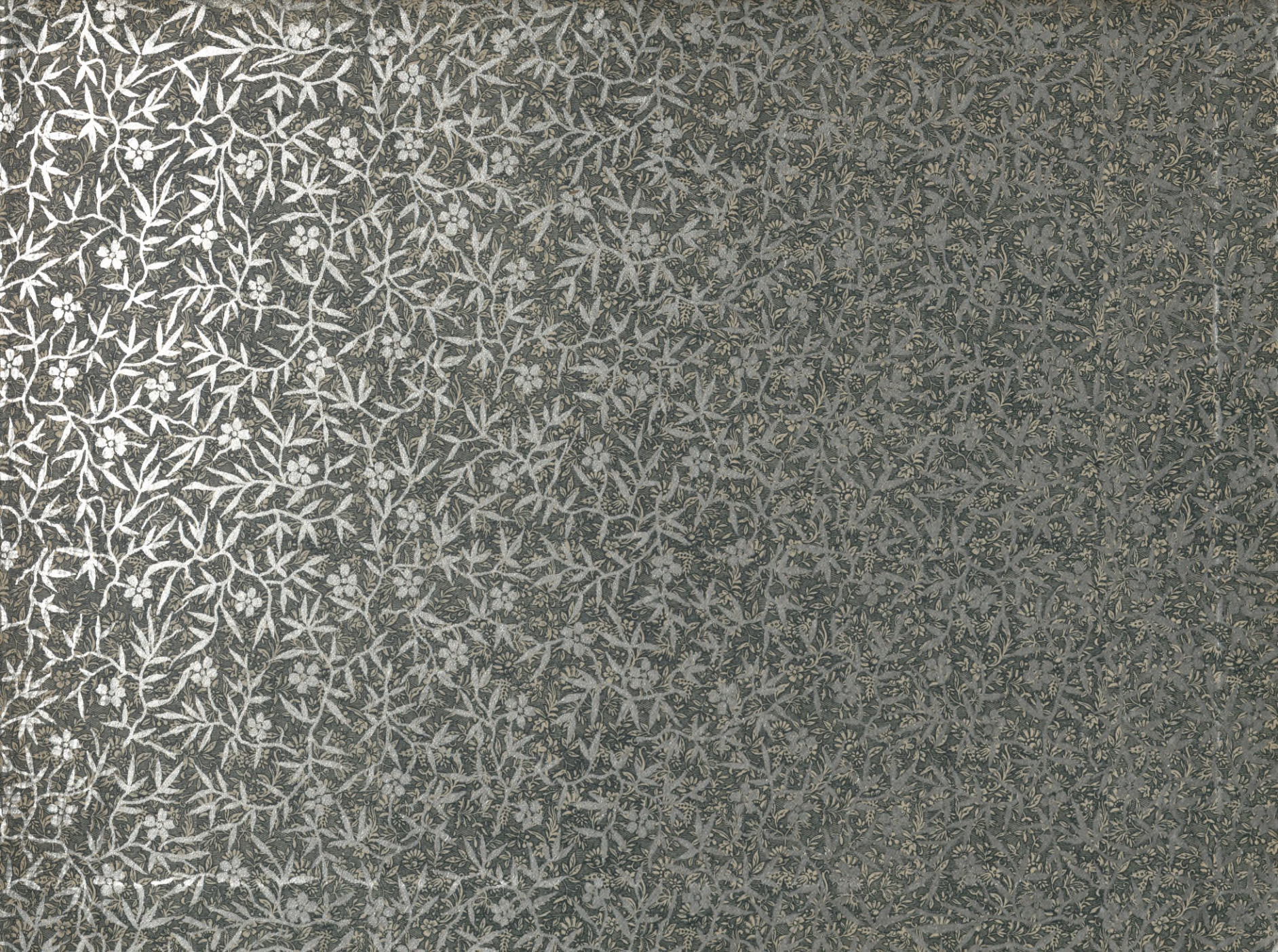

Biblioteka Politechniki Krakowskiej

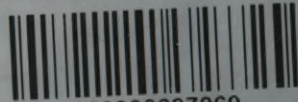

10000297069