

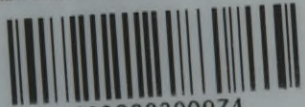

Biblioteka Politechniki Krakowskiej



100000300974

Kupfertafeln

zum

Handbuch der Wasserbaukunst

von

G. Hagen.

D r i t t e r T h e i l .

Das Meer.

Zweite, neu bearbeitete Auflage.

Seeufer- und Hafen-Bau.

Switzer in. Vierter Band.

(Tafel ~~XXVII~~ I—XLVI.)



Berlin

Verlag von Ernst & Korn

(Gropius'sche Buch- u. Kunsthandlung)

90 Wilhelmstrasse

(nähest dem Architekten-Hause)

1881.

X
2313



III-18316

~~III 18316~~

Akc. Nr. ~~1355/52~~

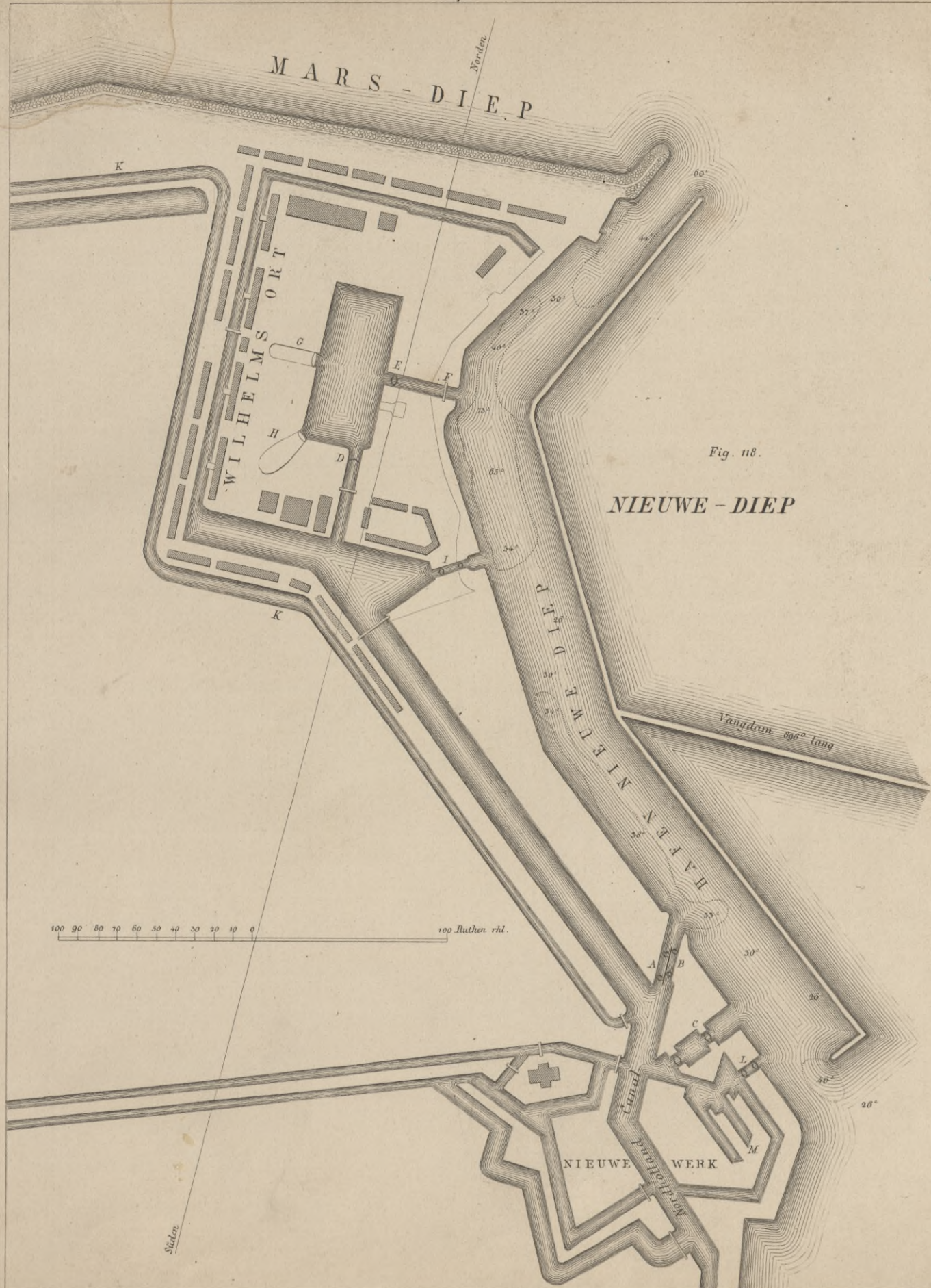

Fig. 118.



Fig. 119.



Die Höhenlinien beziehen sich auf den niedrigsten Wasserstand.

— Grenze des höchsten Wassers.

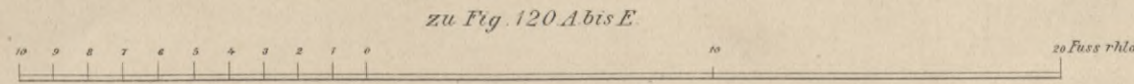
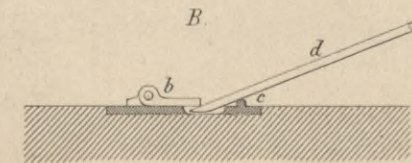
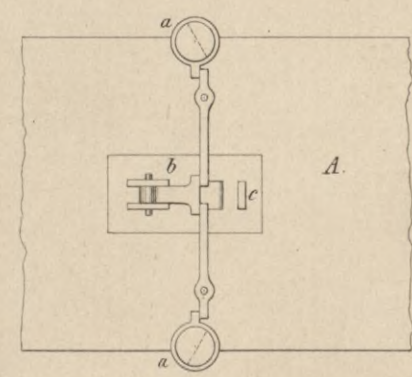
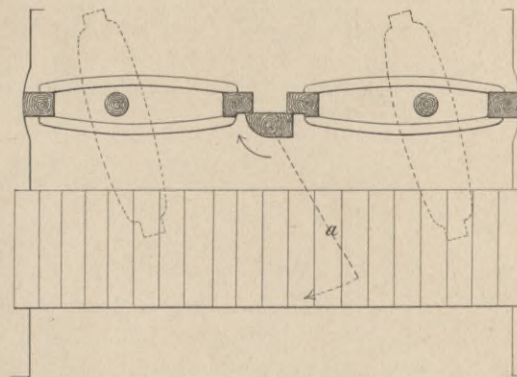
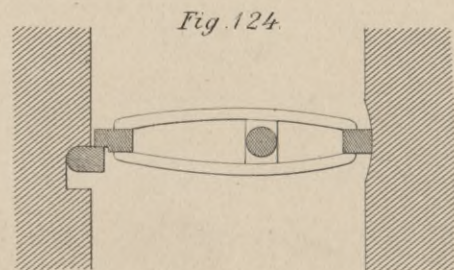
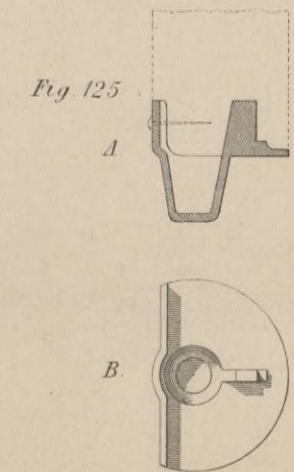
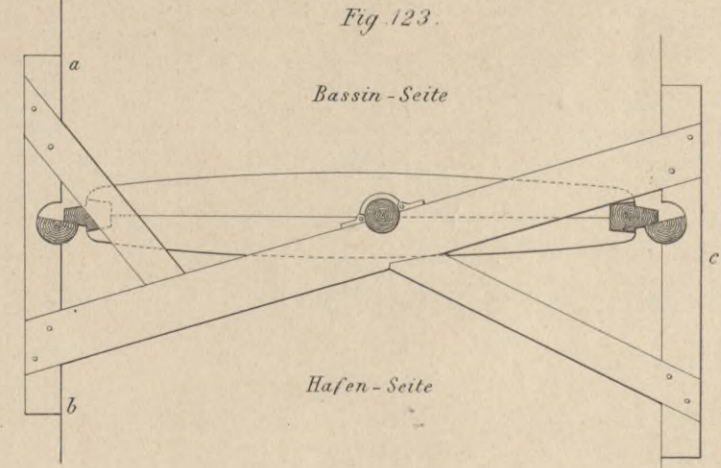
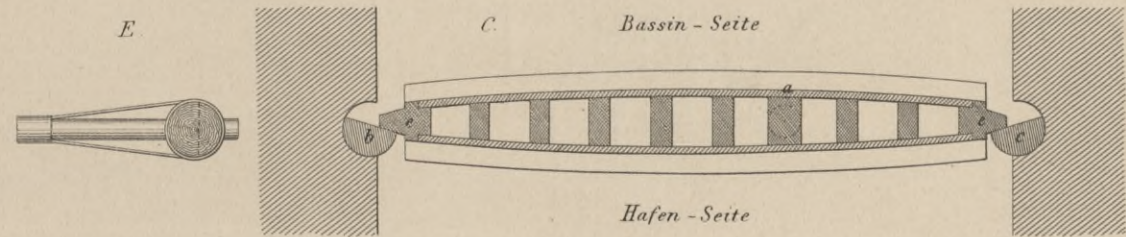
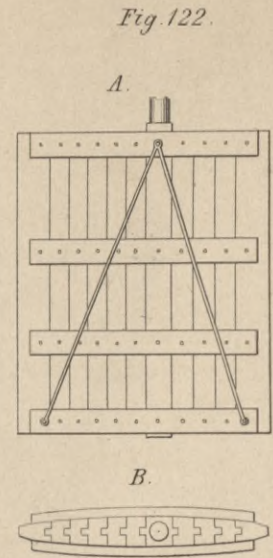
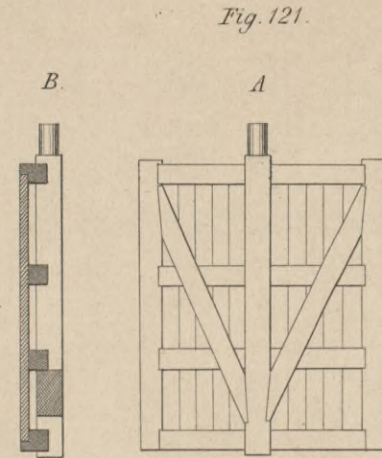
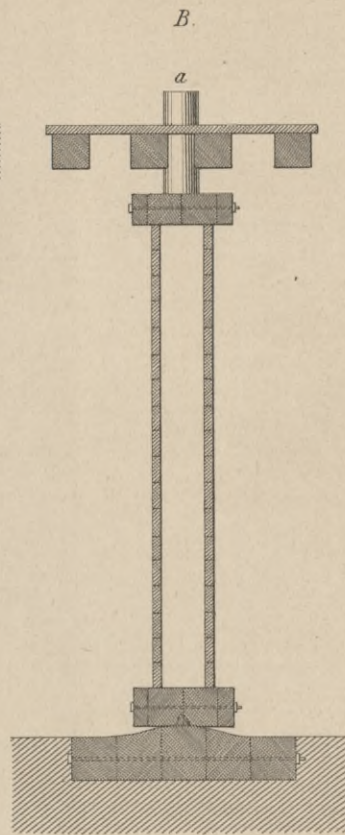
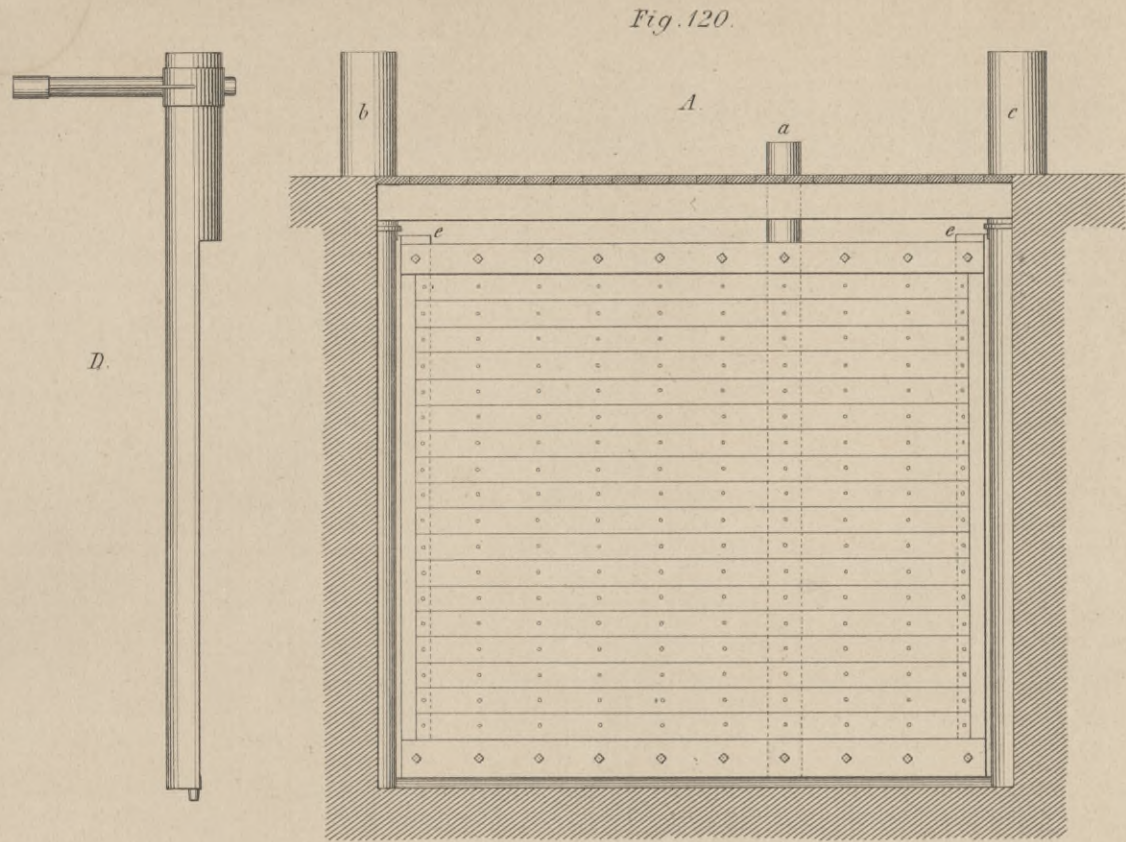

Fig. 128.

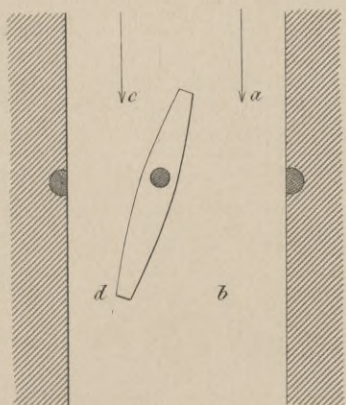

Fig. 130.

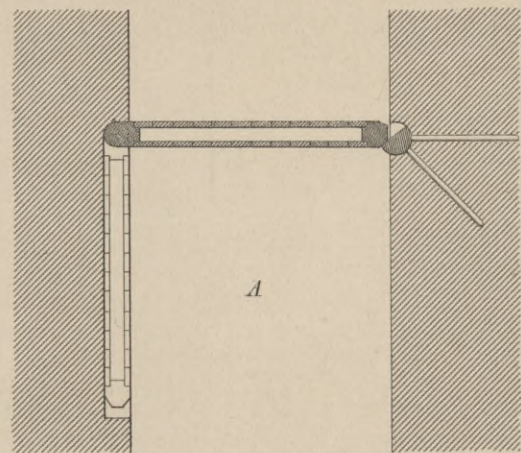

Fig. 132.

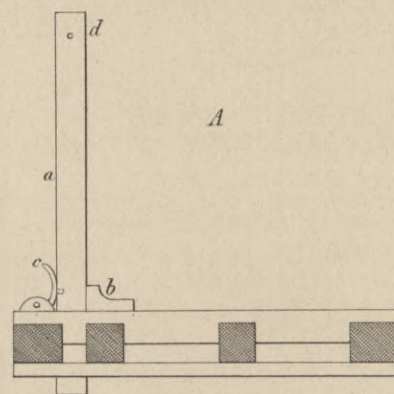

Fig. 131.

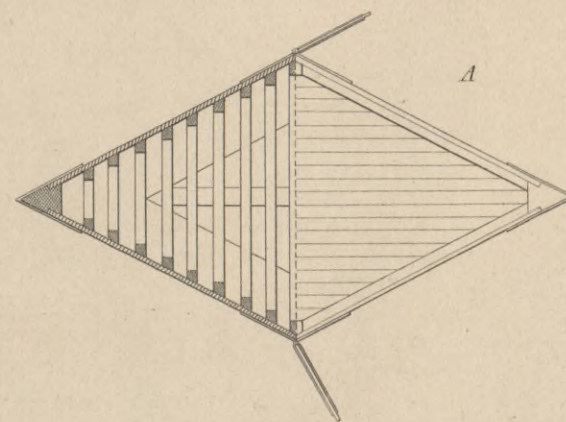
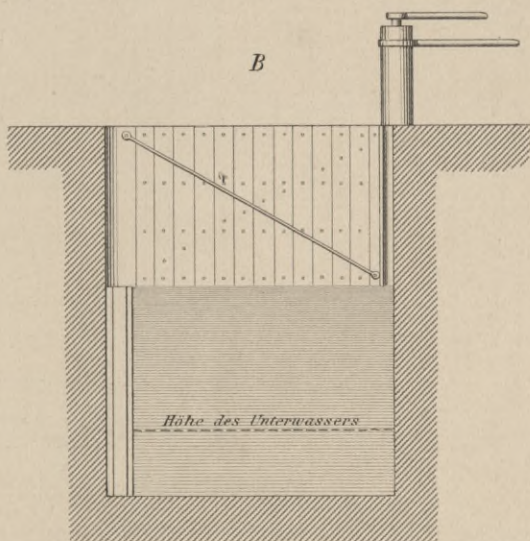
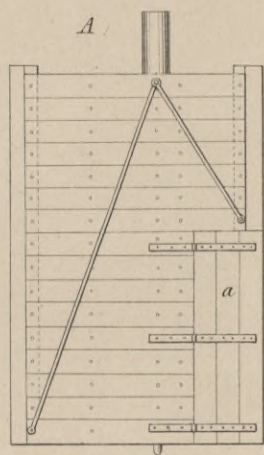
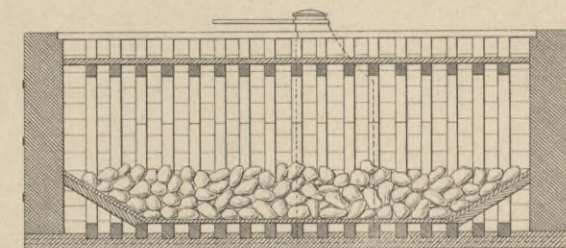
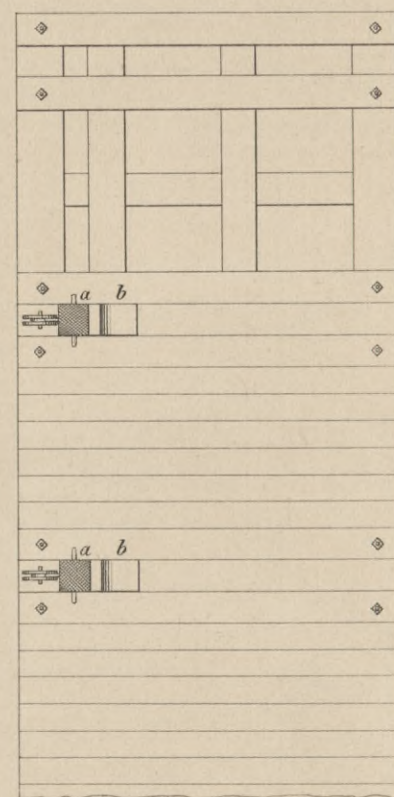

Fig. 129.



B

B



B

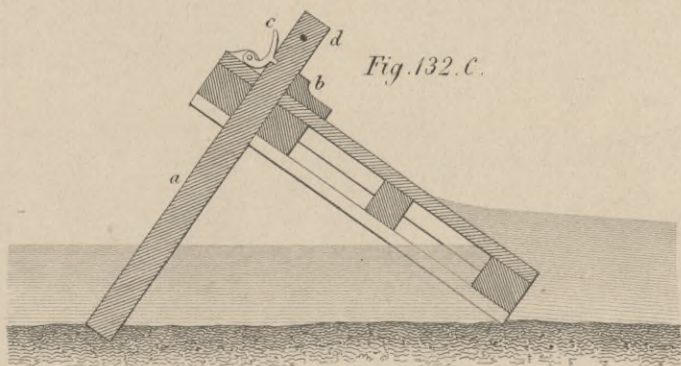
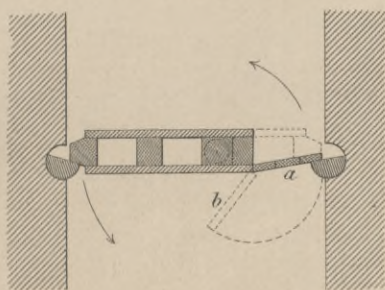
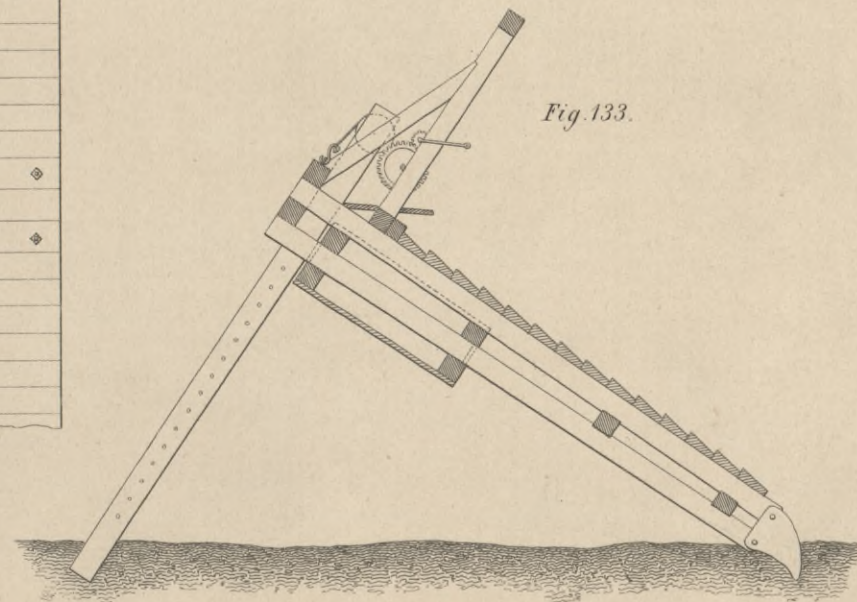

Fig. 132.C.

Fig. 133.



zu Fig. 132.A.B.C.

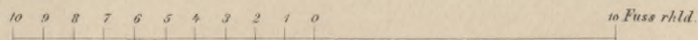

Fig. 135.

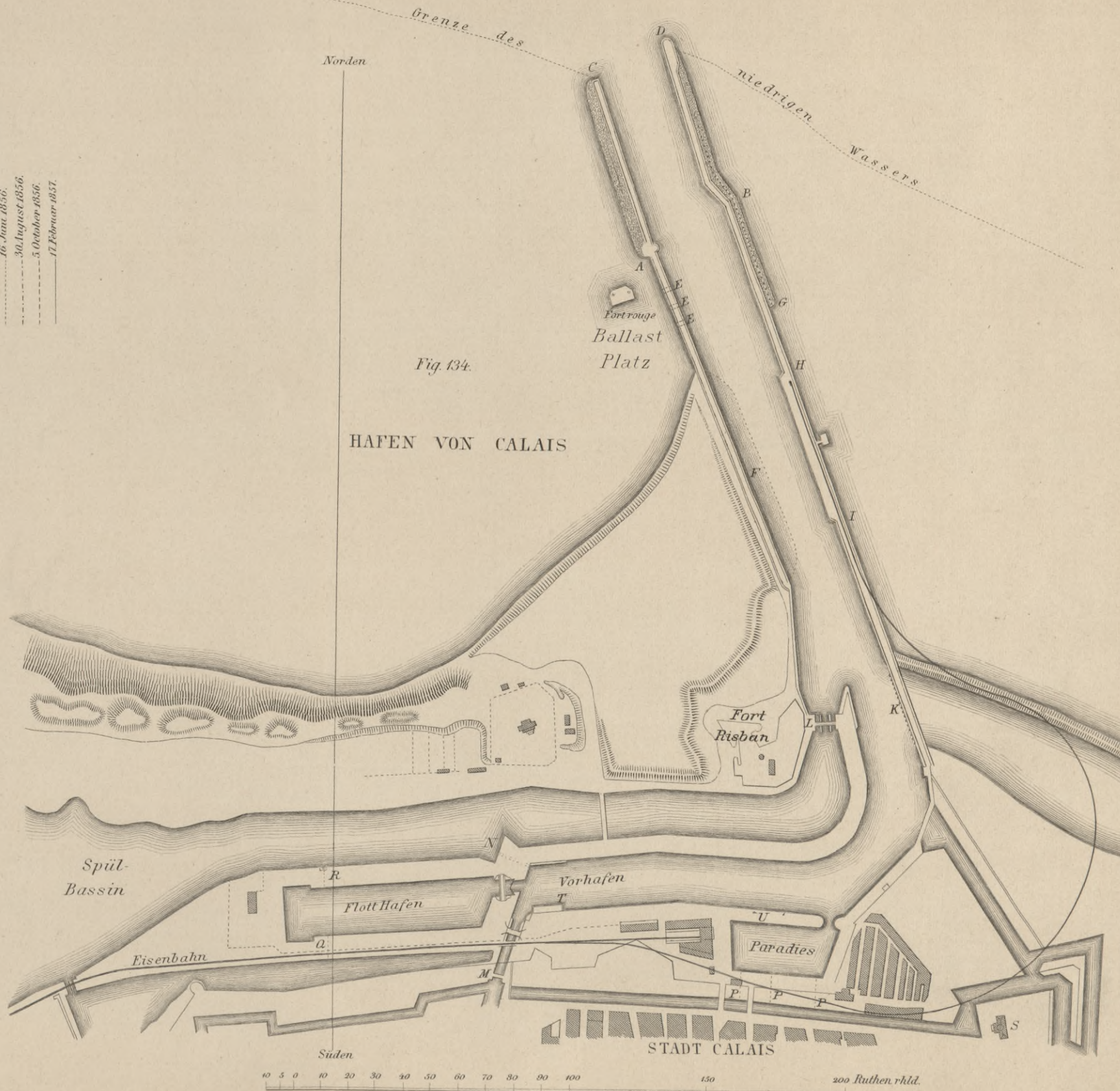
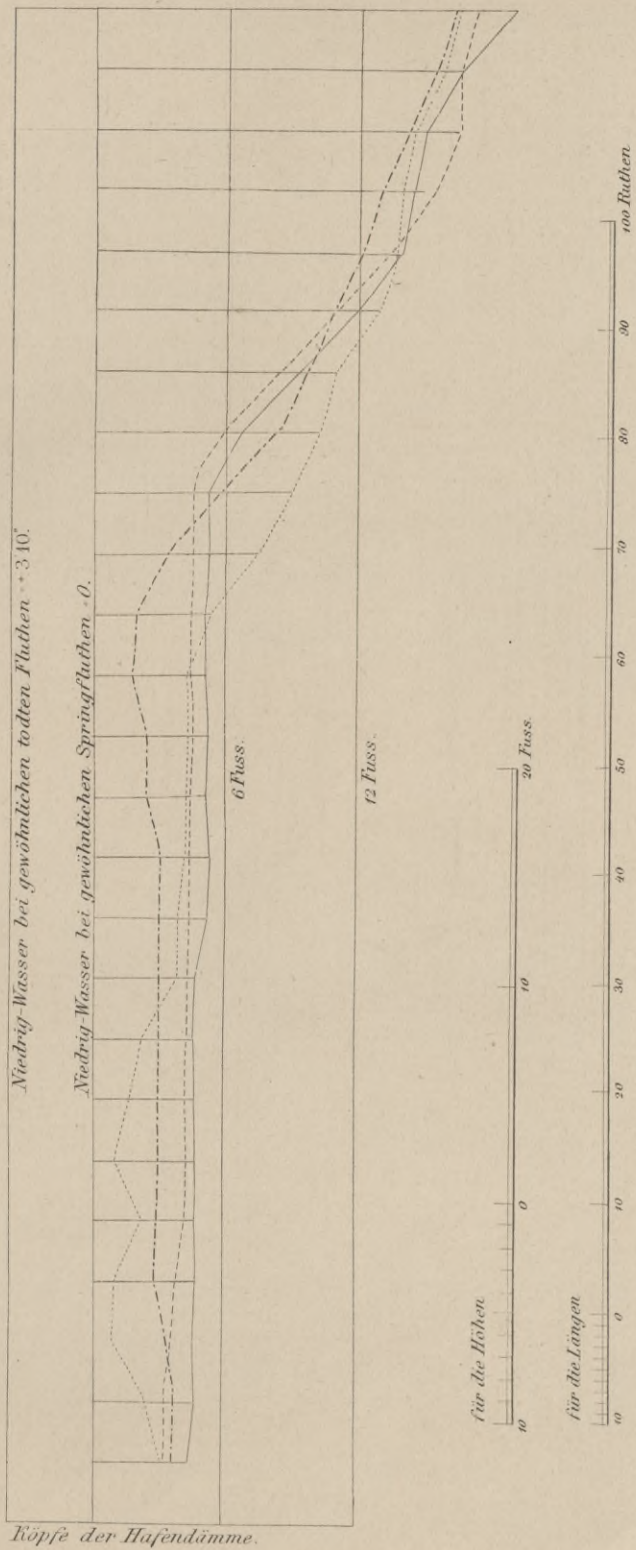
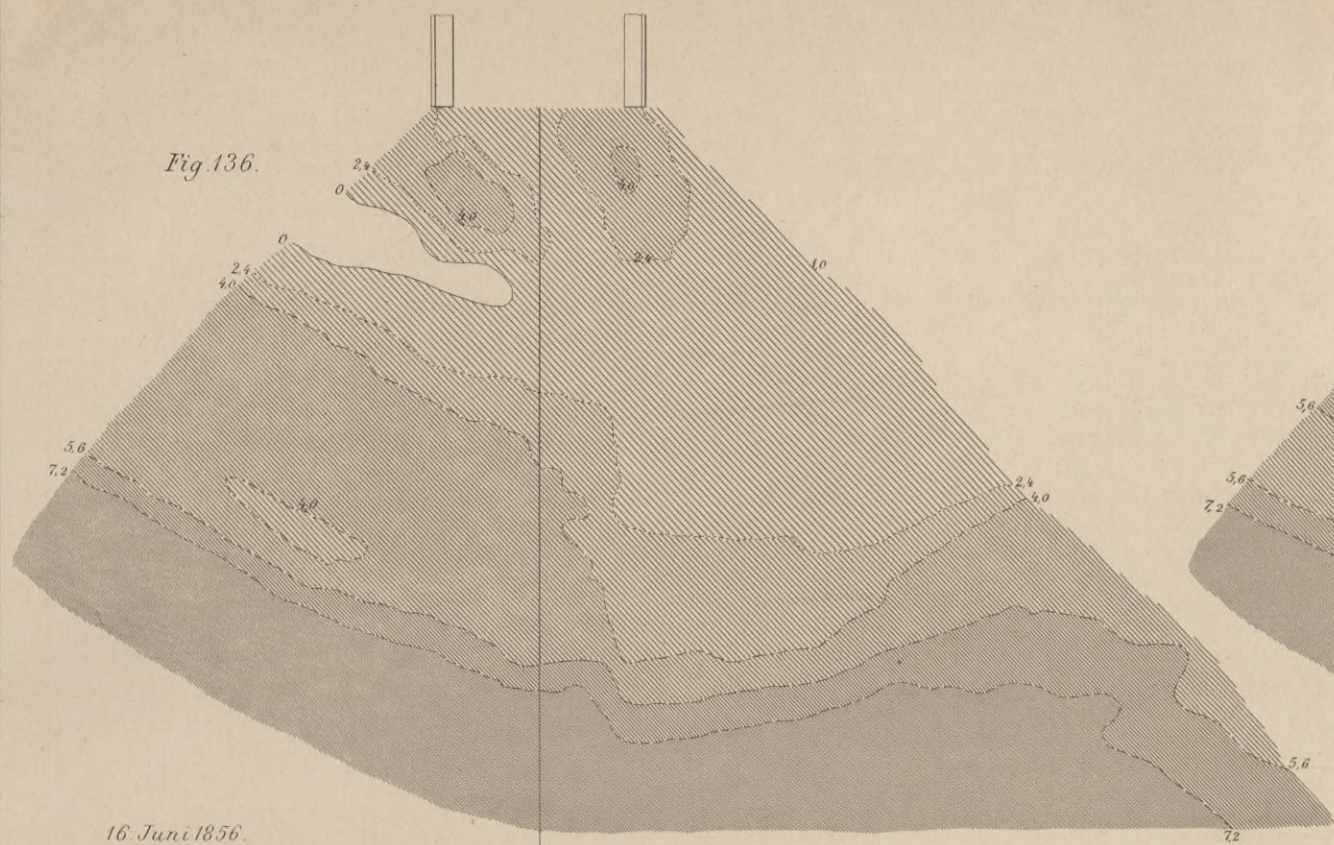
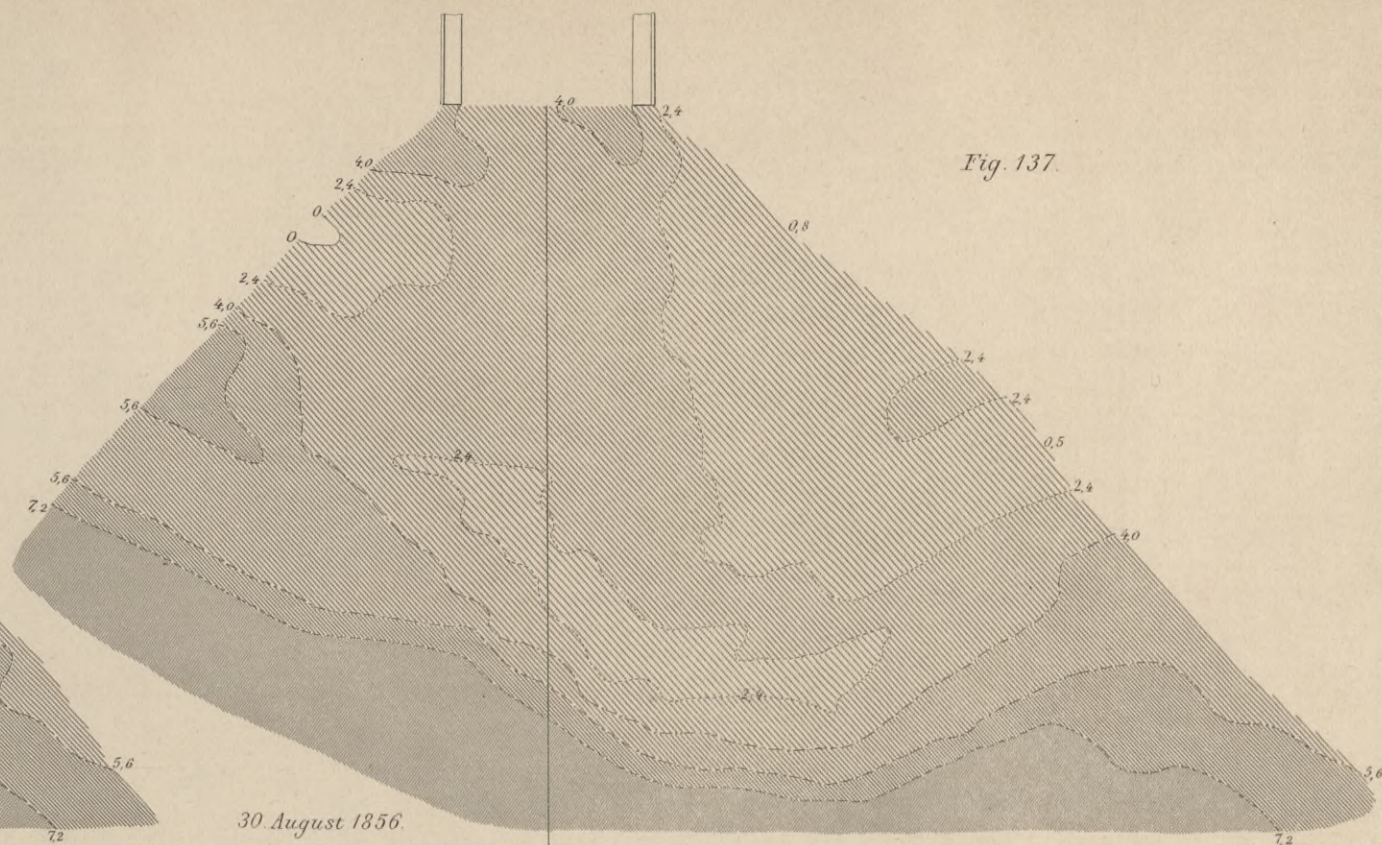

Fig. 136.



16. Juni 1856.

Fig. 137.



30. August 1856.

Fig. 138.

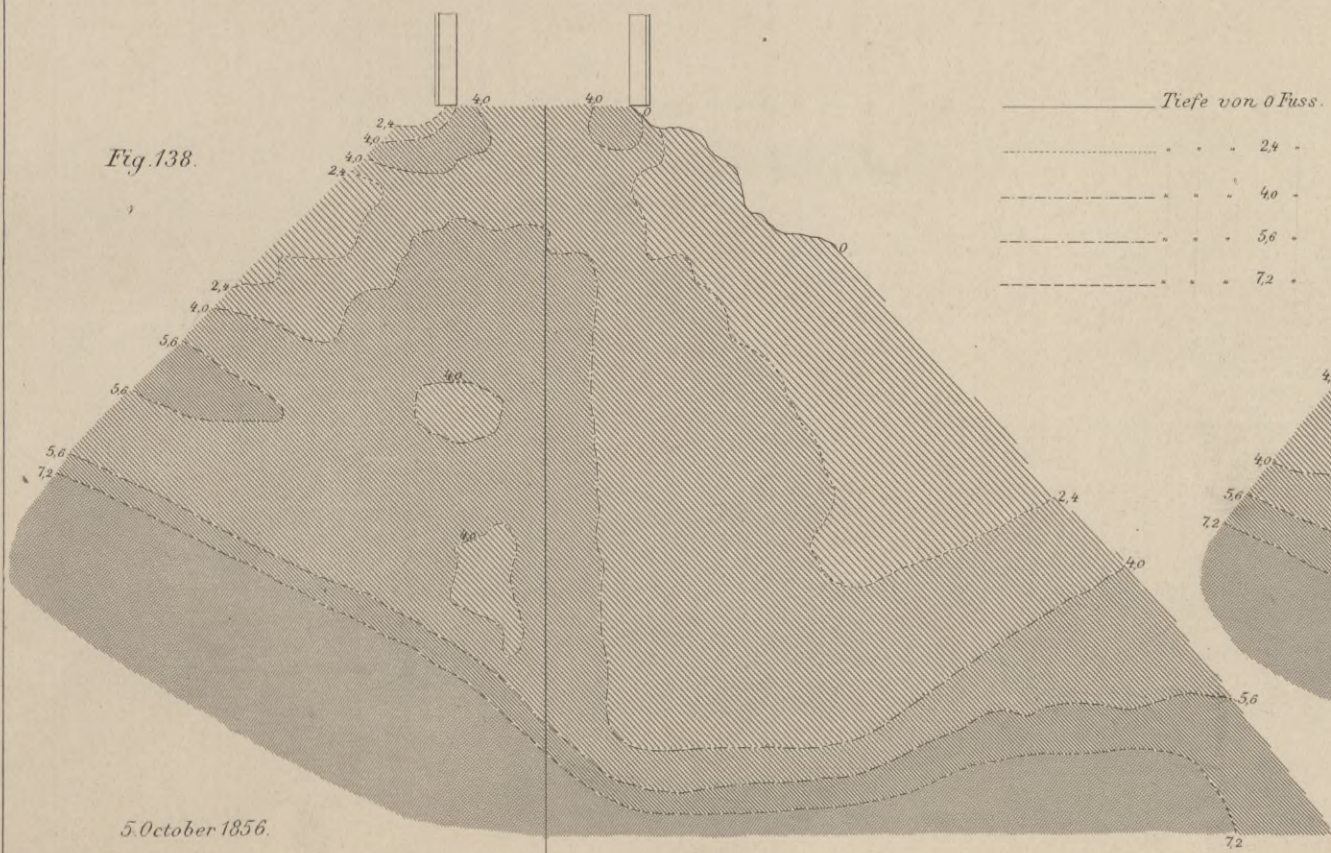

5. October 1856.

Tiefe von 0 Fuss.

- 2.4 -
- 4.0 -
- 5.6 -
- 7.2 -

Fig. 139.

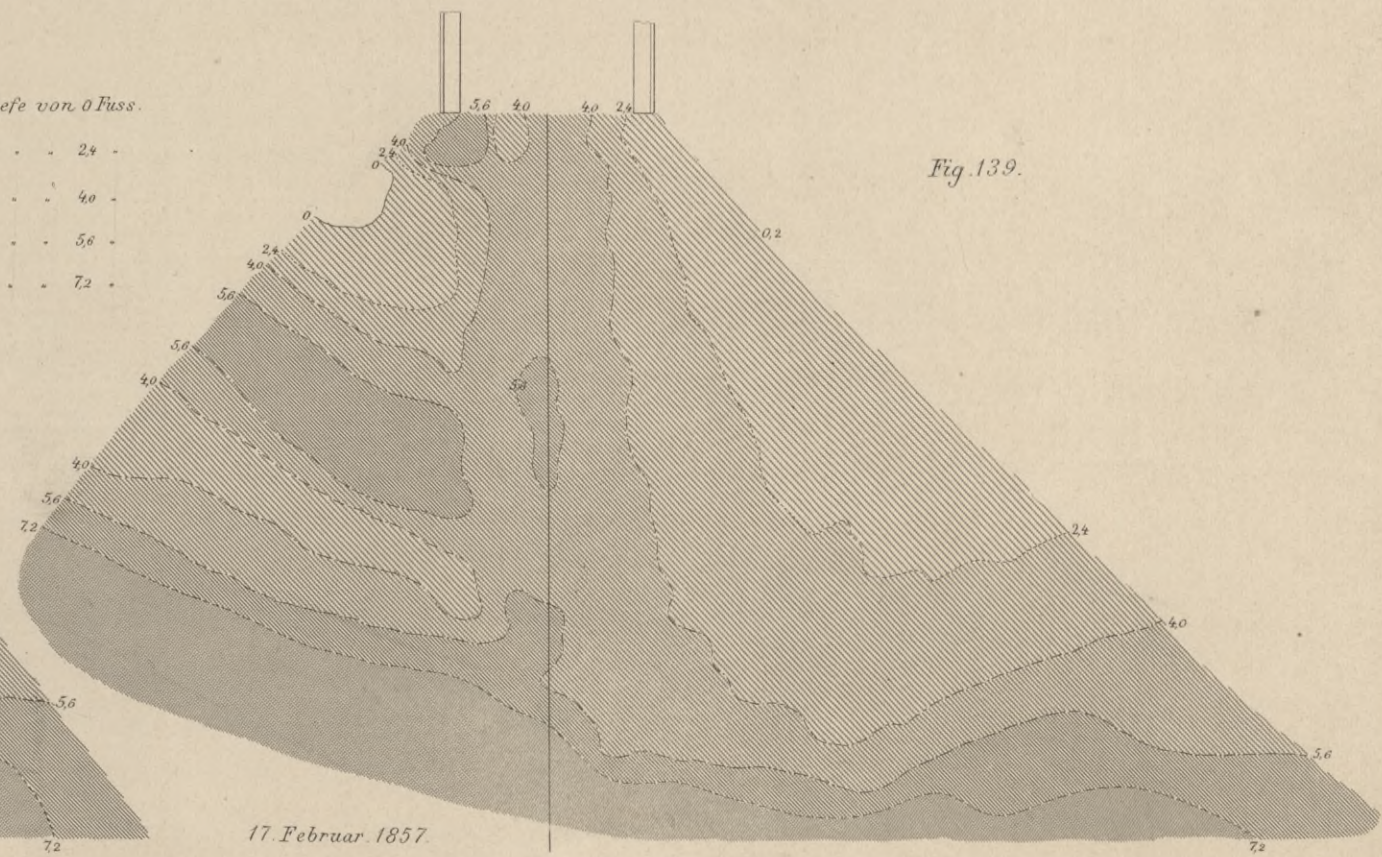

17. Februar 1857.

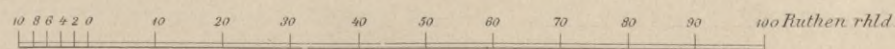

Fig. 141.

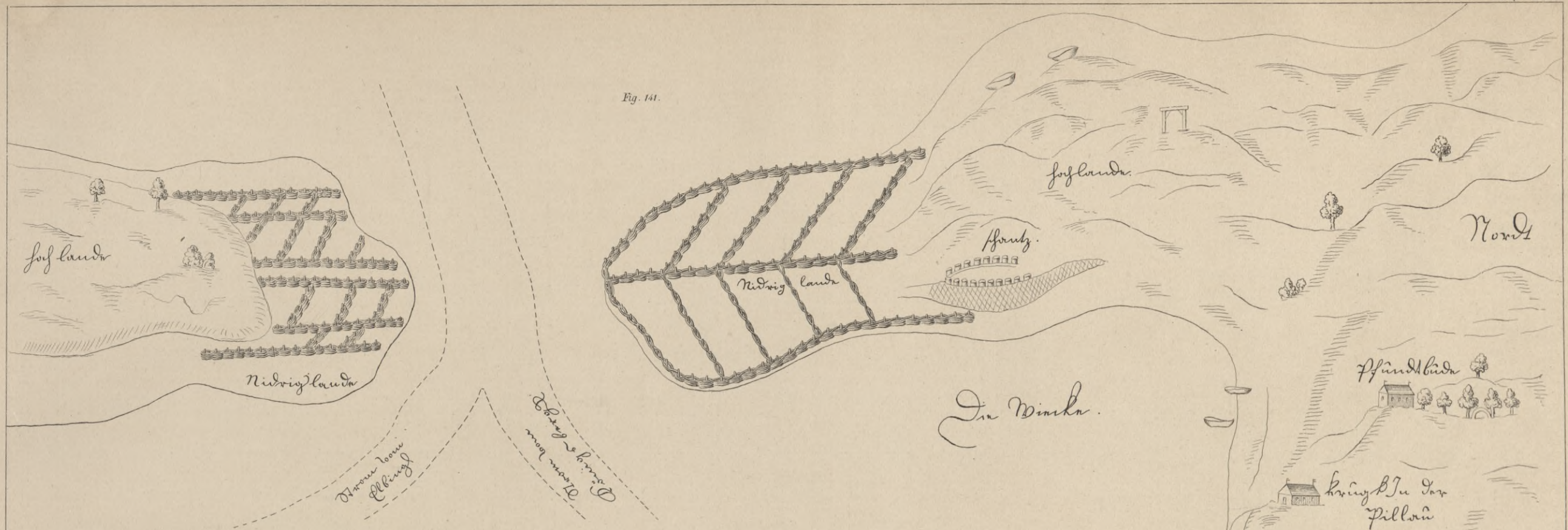

Fig. 140.



Fig. 142.

PILLAU 1695.

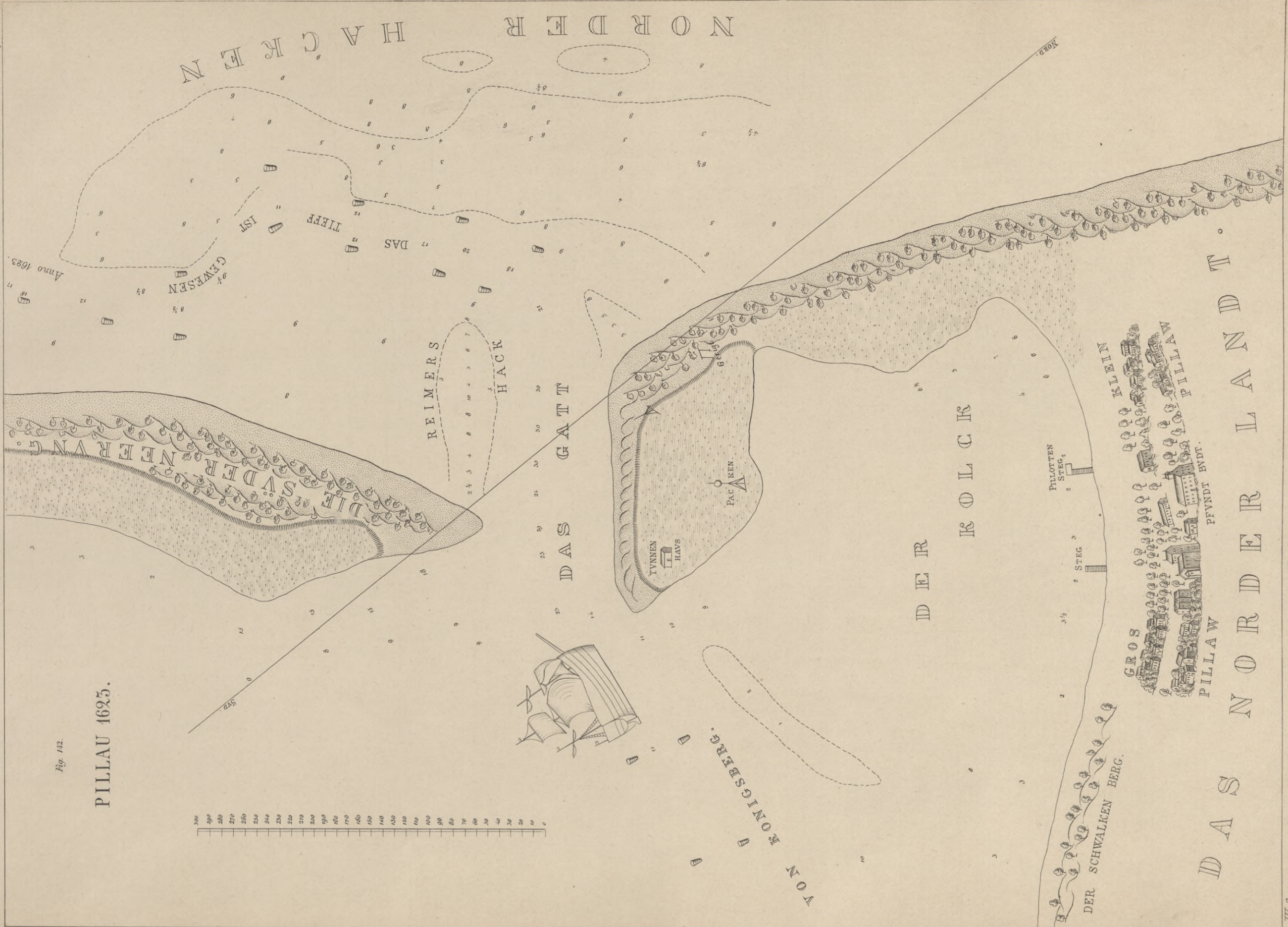
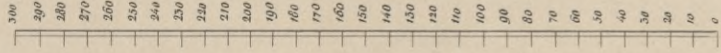

Fig. 143.

PILLAU. 1828.

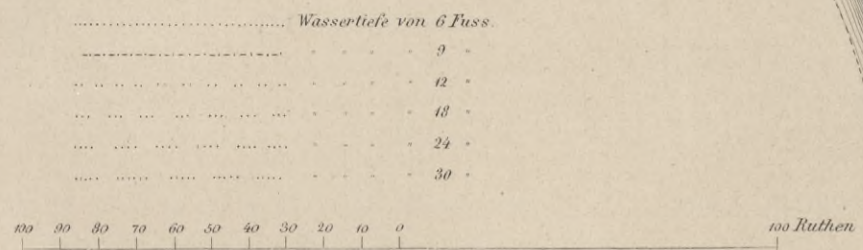
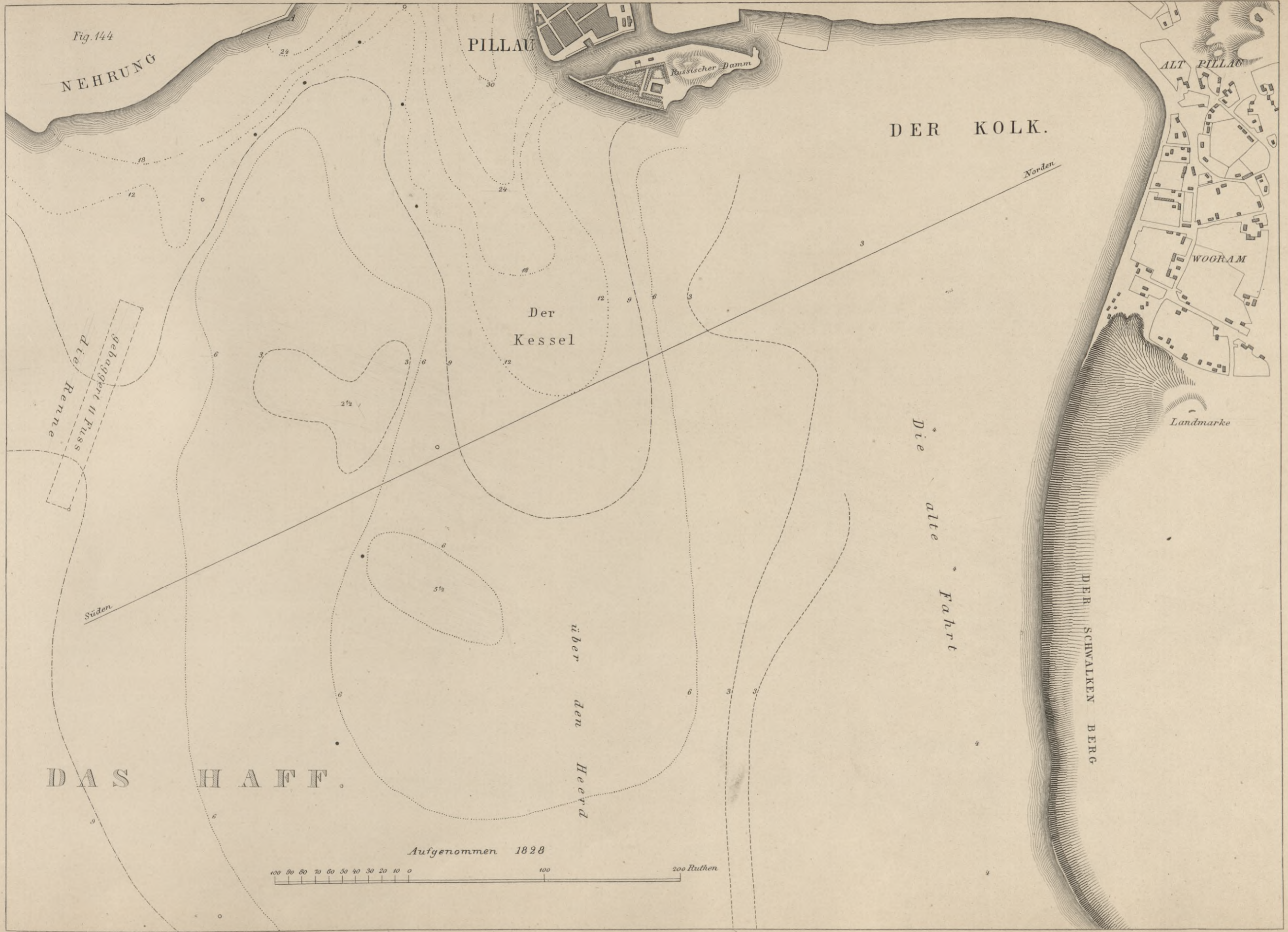

Fig. 144



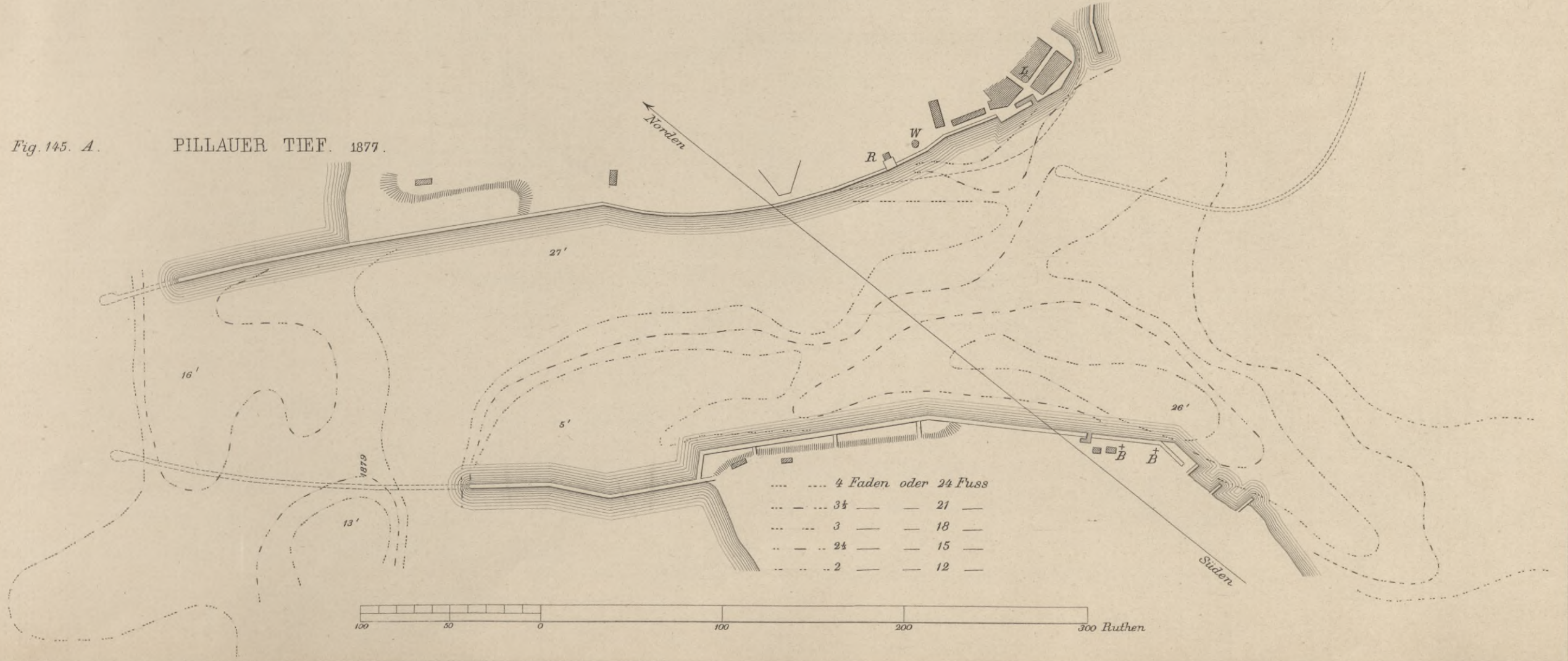
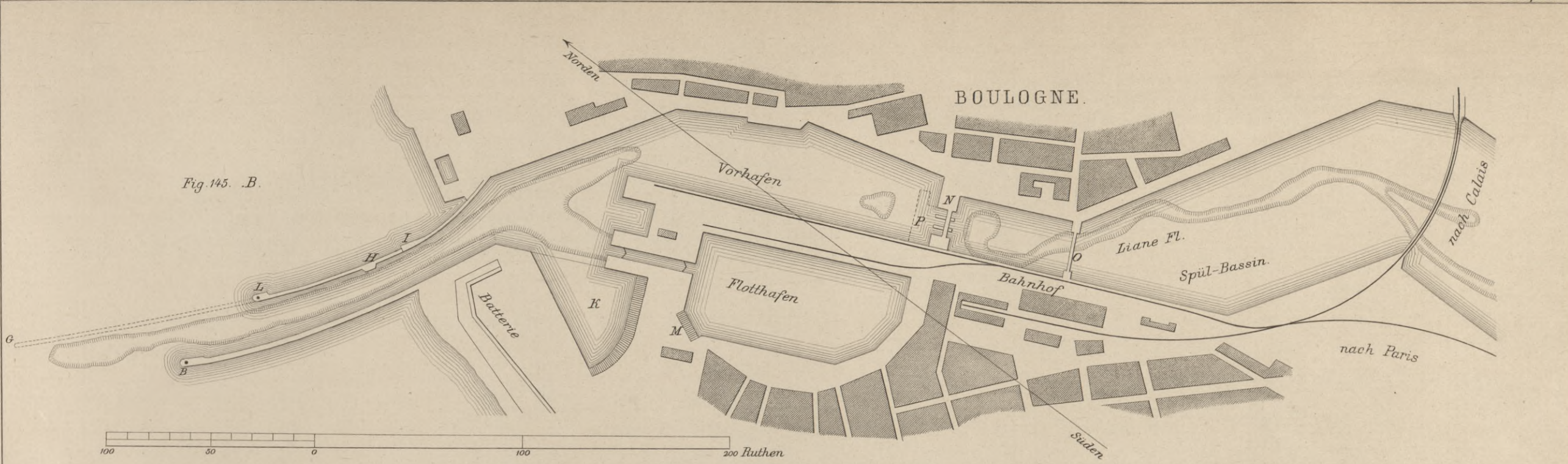

Fig. 146. C. Holyhead Flügeldamm

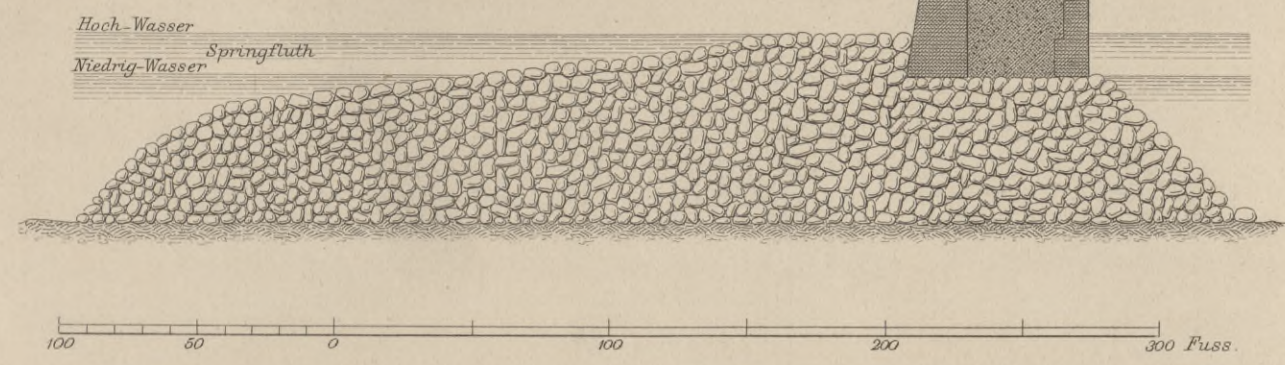
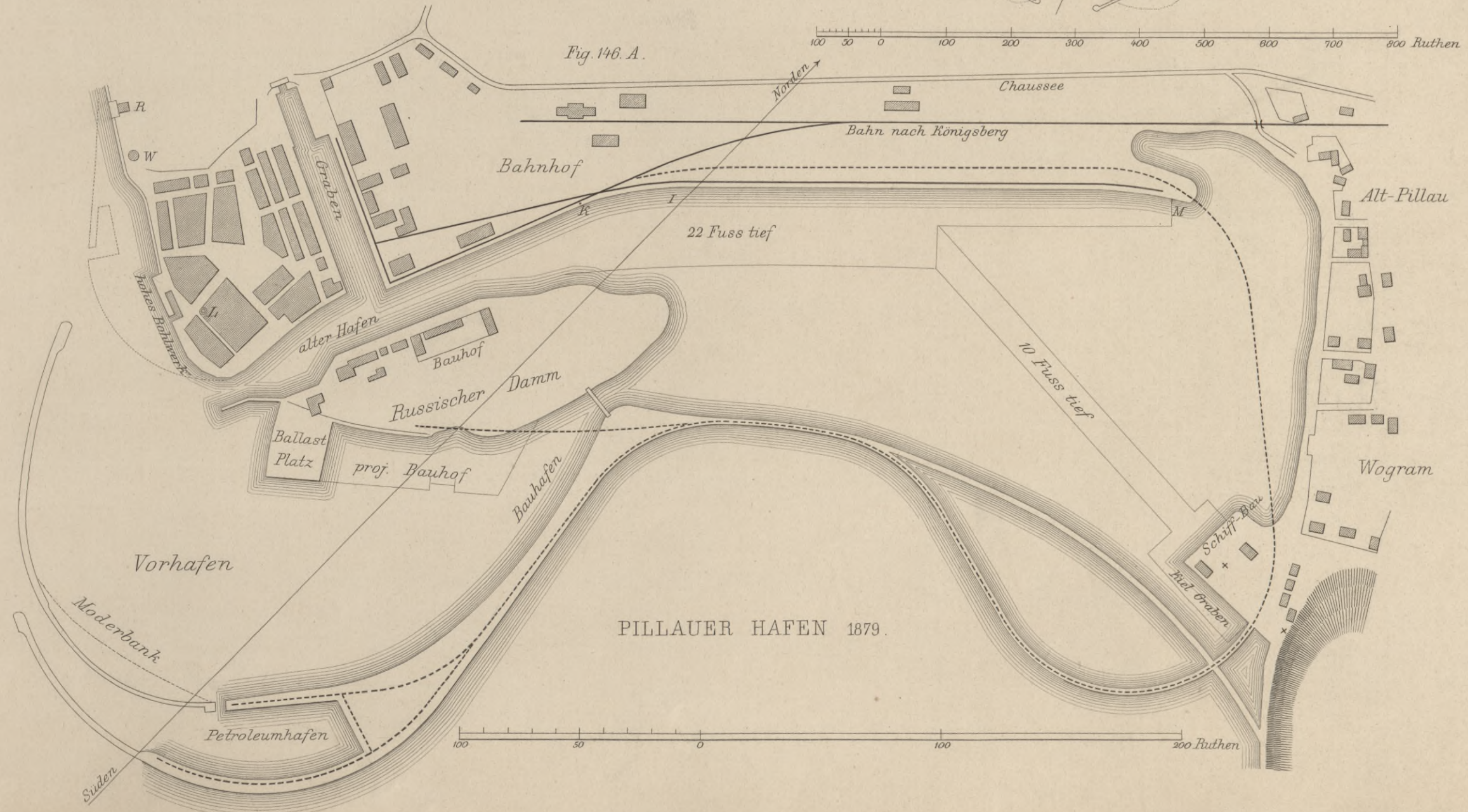

Fig. 146. B.



Fig. 146. A.



PILLAUER HAFEN 1879.

Fig. 147

PILLAUER SEEGATT

1854 u. 1855.

Wassertiefen

im Jahre 1854.

im Jahre 1855.

Tiefe von 12 Fuss		Tiefe von 12 Fuss	
.....	" 18 "	" 18 "
.....	" 24 "	" 24 "
.....	" 30 "	" 30 "

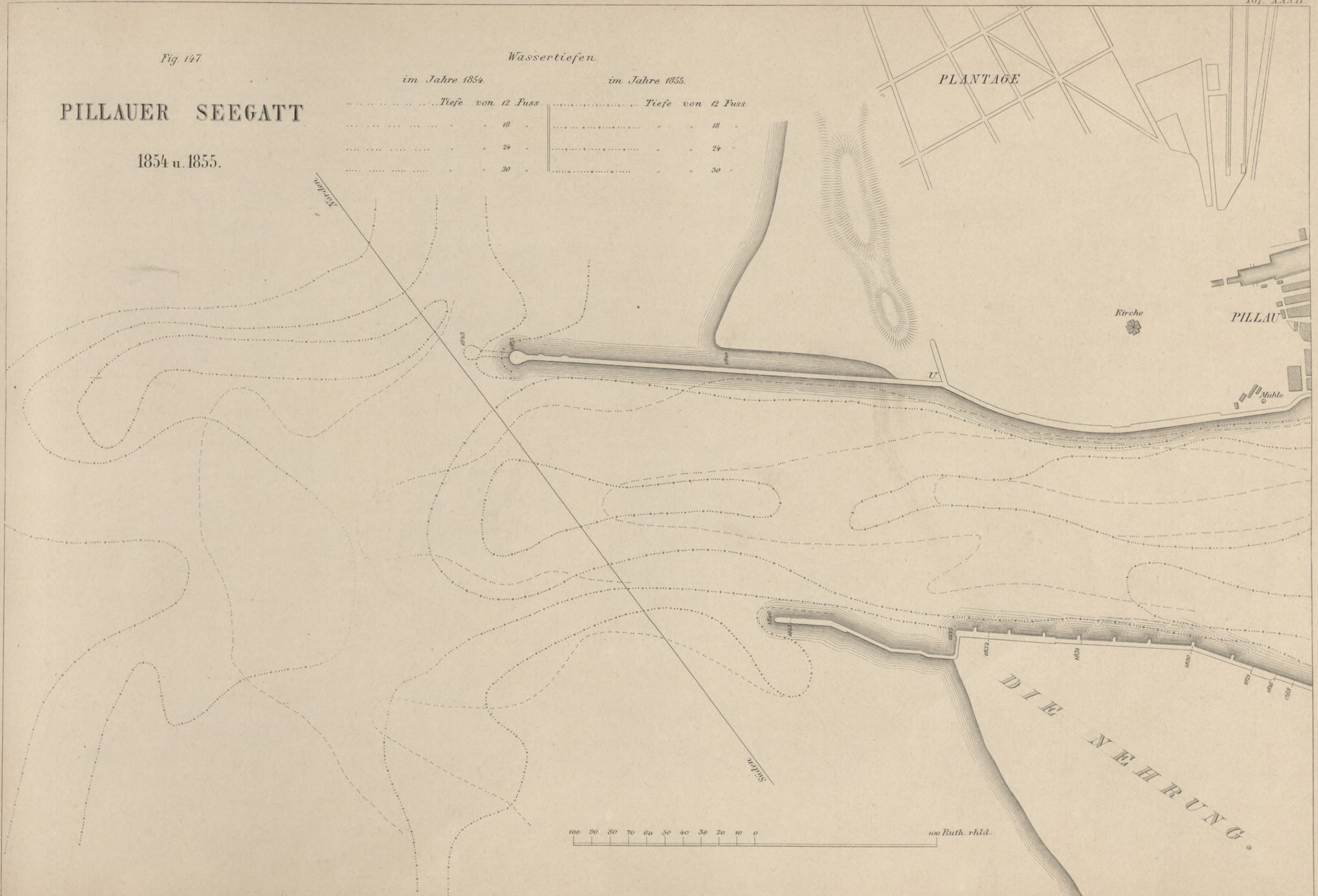

PLANTAGE

Kirche

PILLAU

Mühle

DIE NEHRUNG.

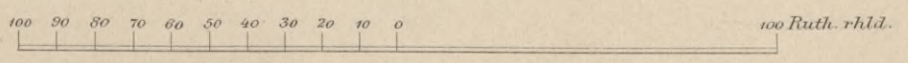

Fig. 148.

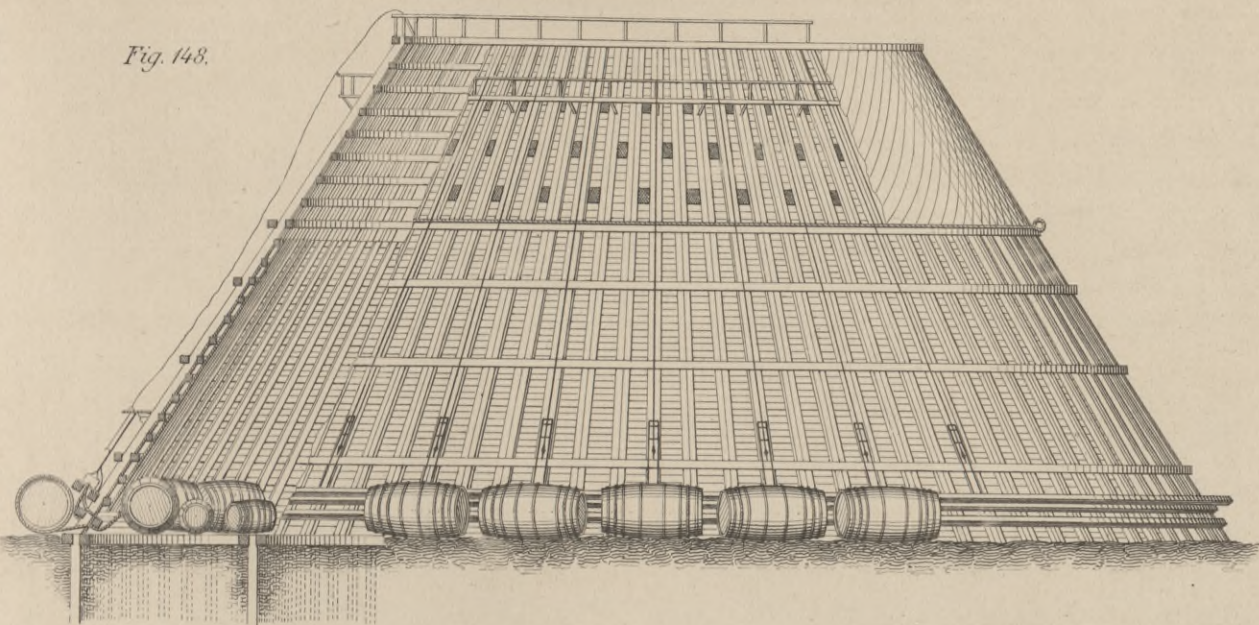

Fig. 151. a.

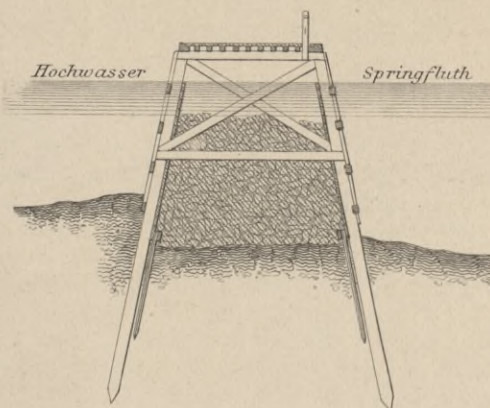

Fig. 151. b.

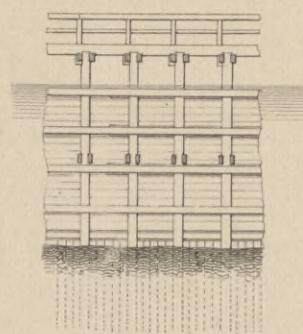

Fig. 156.

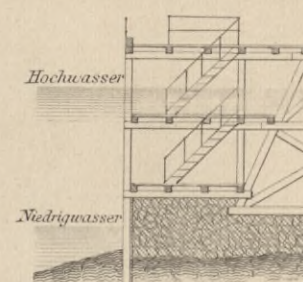

Fig. 149. a.

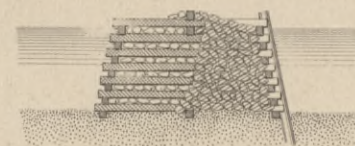

Fig. 149. b.



Fig. 150.

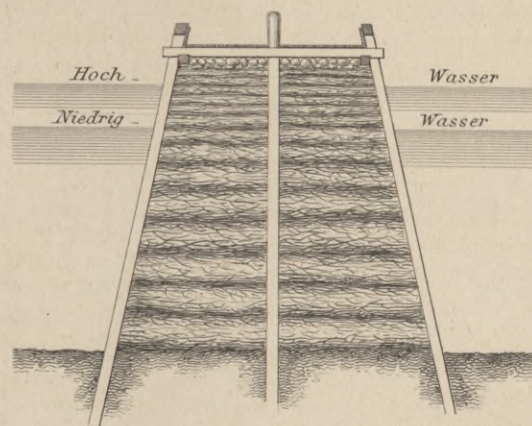

Fig. 153. a.

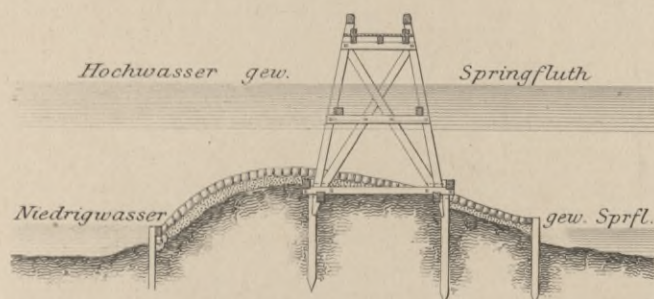

Fig. 153. b.

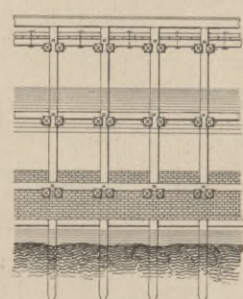

Fig. 152. a.

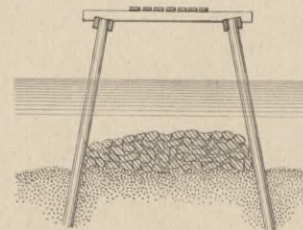

Fig. 152. b.

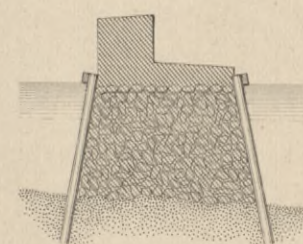

Fig. 154.

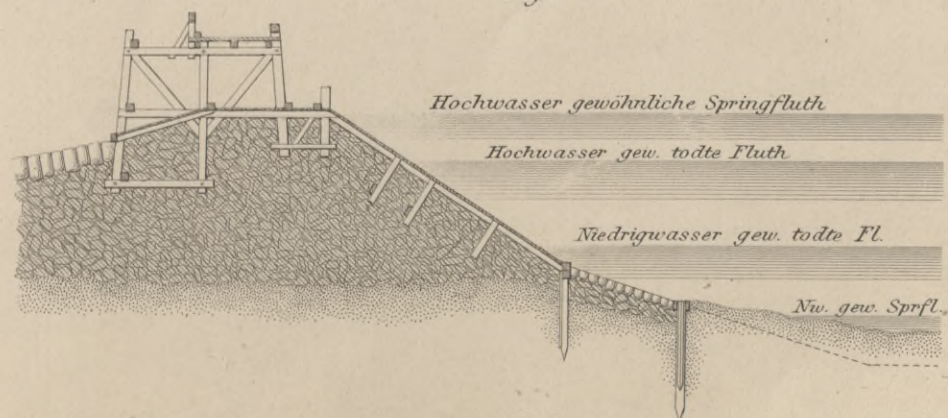

Fig. 157.



Fig. 155. b.

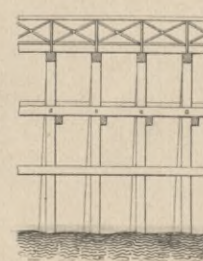
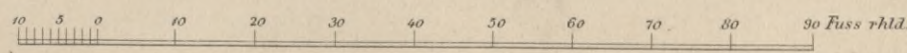
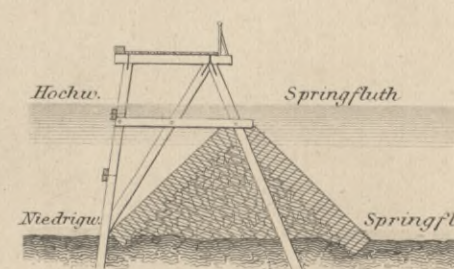
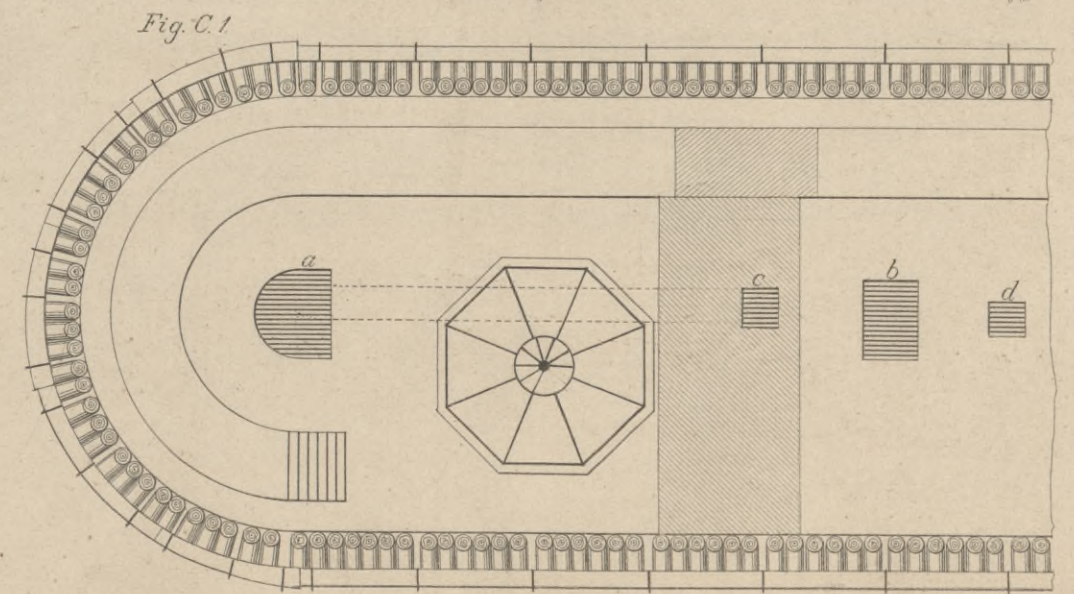
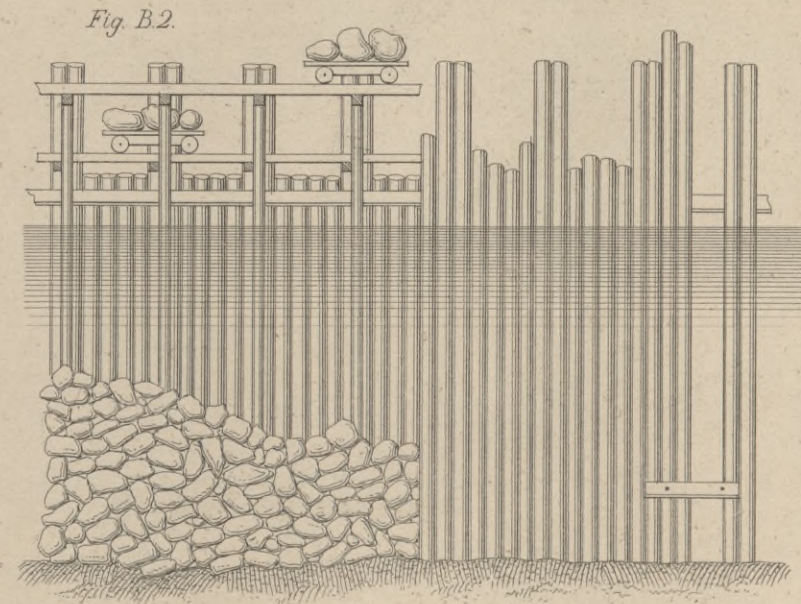
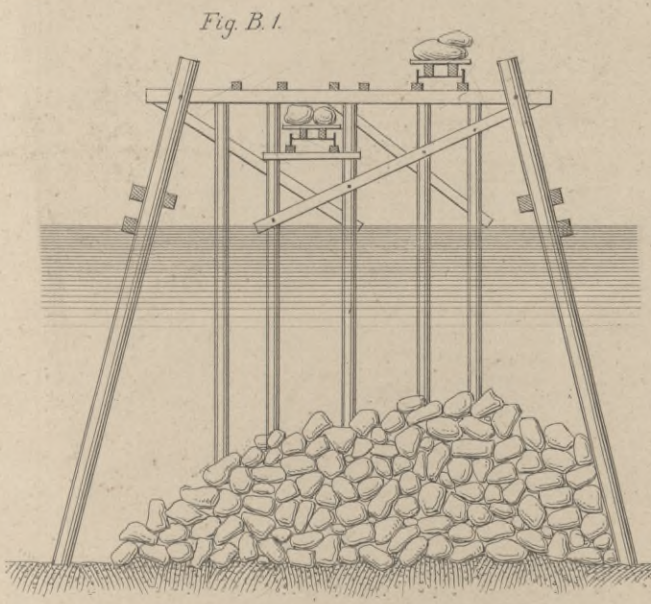
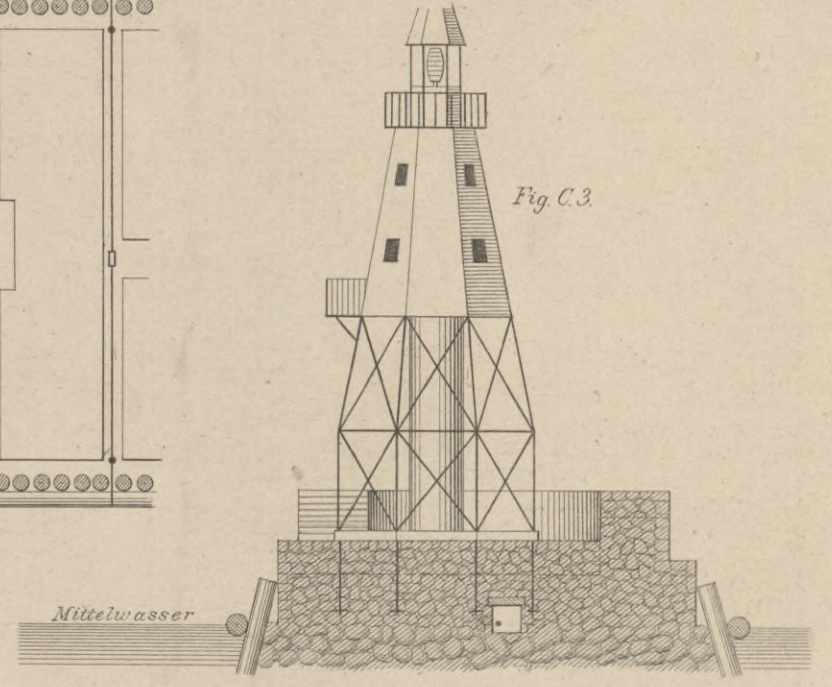
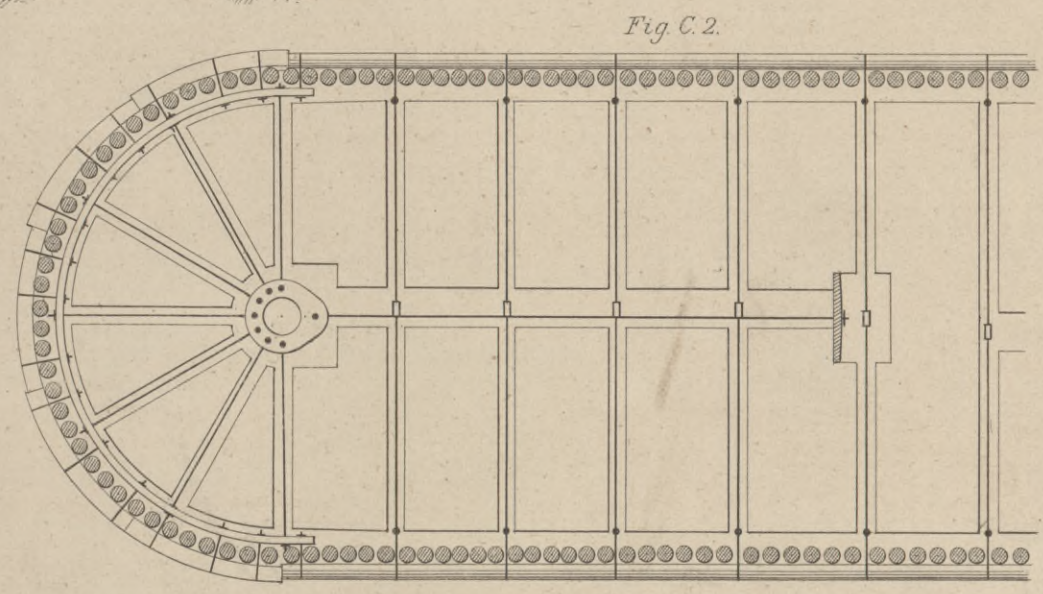
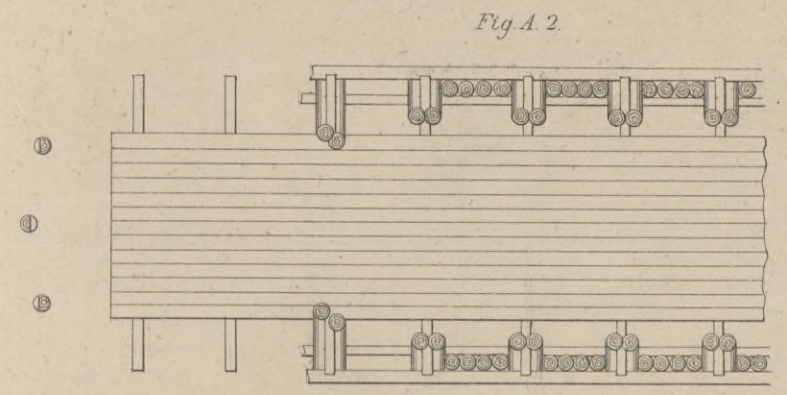
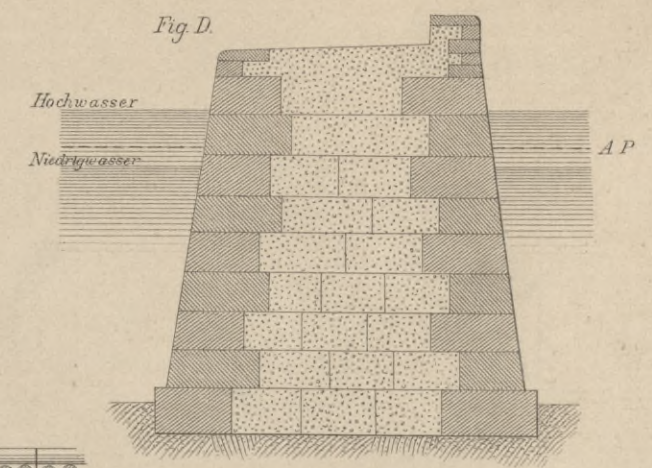
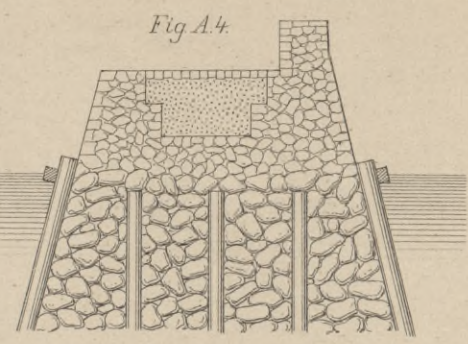
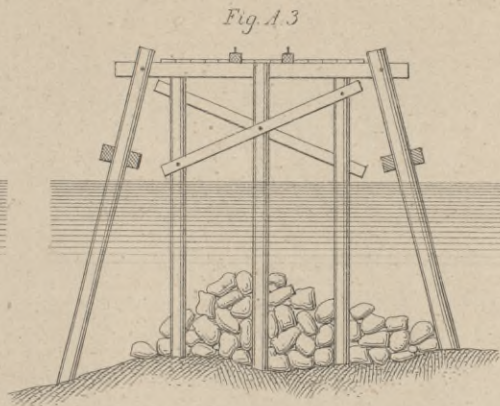
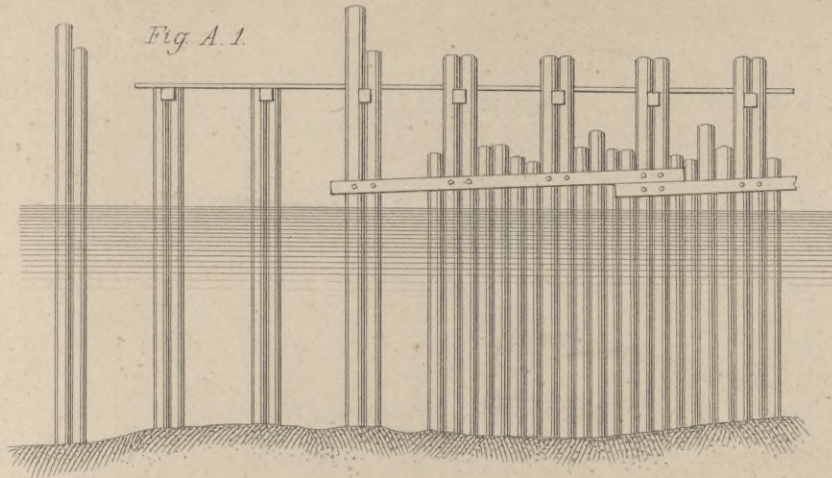

Fig. 155. a.





10 5 0 10 20 30 40 50 60 70 80 Fuss



Fig. A.



Fig. B.

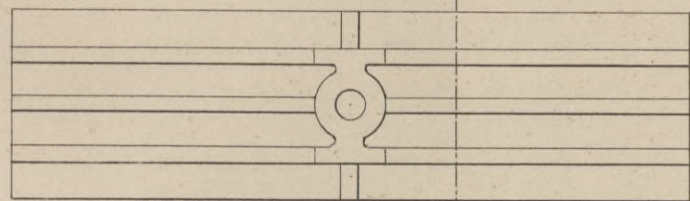
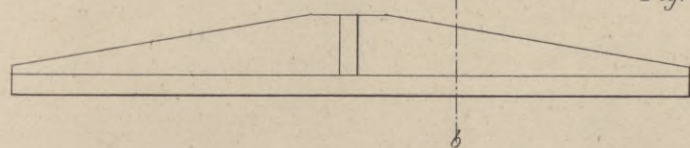

Fig. C.



a
b

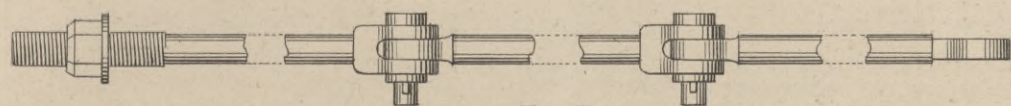

Fig. D.

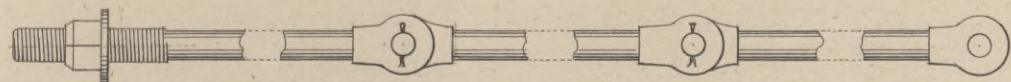
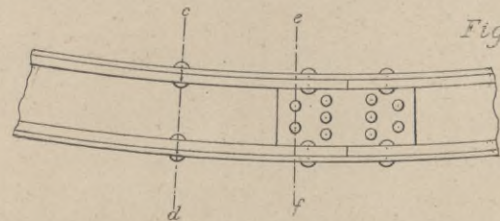

Fig. G.



zu Fig. A, B, C, D, E, F, G und H.

Zoll 12 9 6 3 0 1 2 3 4 5 6 Fuss

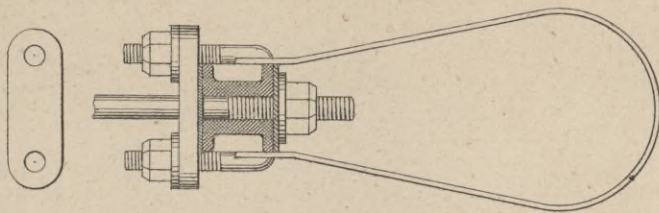

Fig. H.

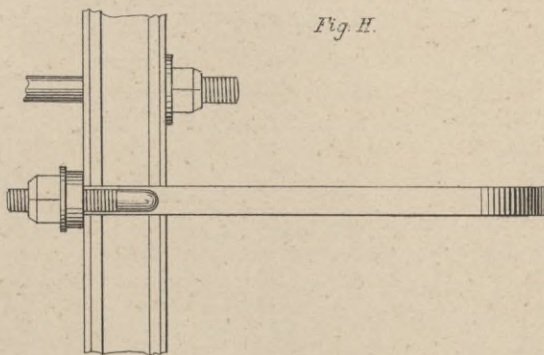

Fig. E.

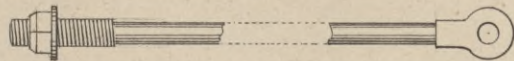
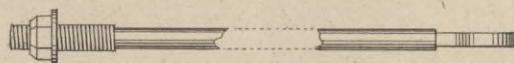
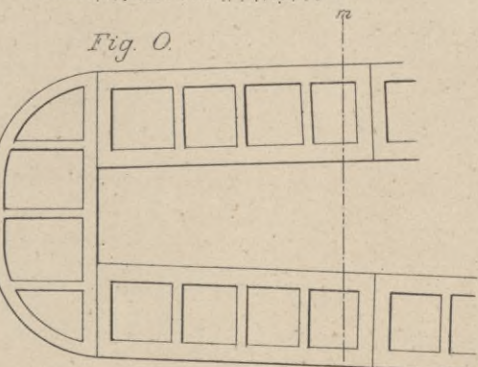
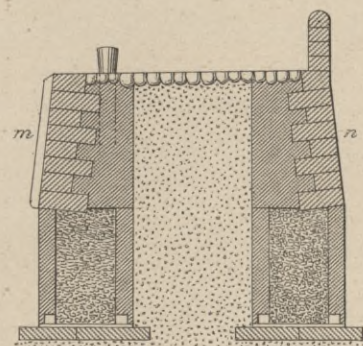

Fig. F.



10 5 0 10 20 30 40 Fuss

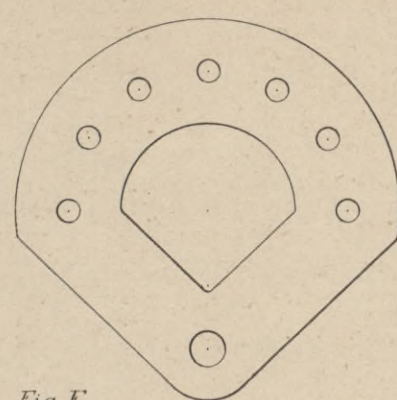

Fig. E.

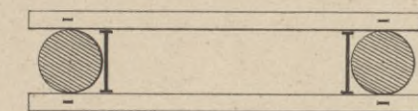
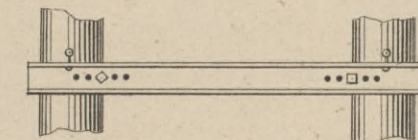
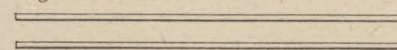

Fig. M.

zu Fig. M und N

10 5 0 10 20 30 40 Fuss

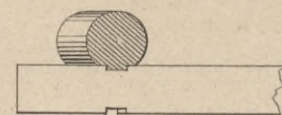

Fig. J.

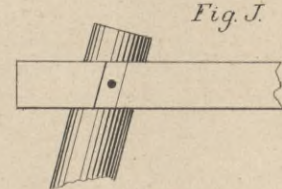

Fig. L.

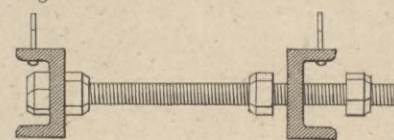

Fig. N.

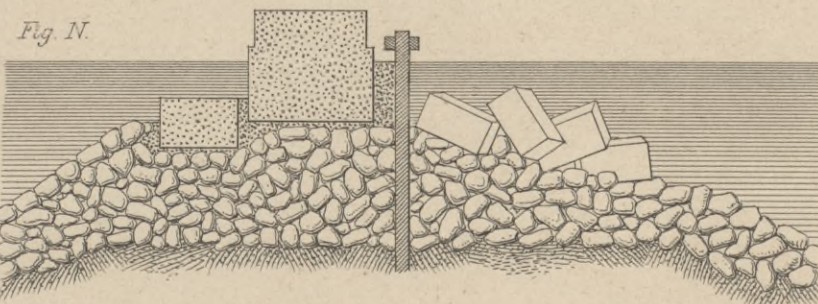

Fig. P.

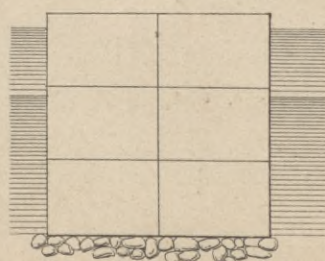
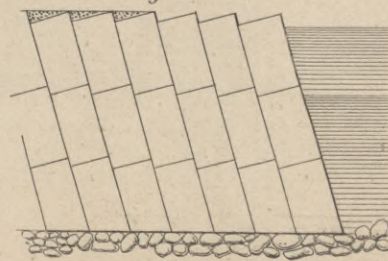

Fig. 158. Whitehaven.

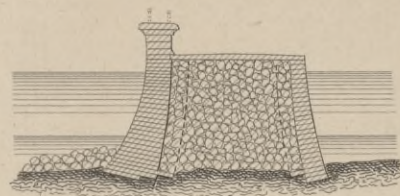

Fig. 159. Kilrush.



Fig. 160. Dover.

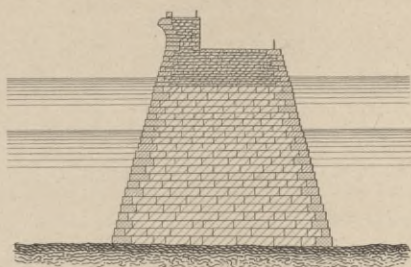

Fig. 161. Aberdeen.

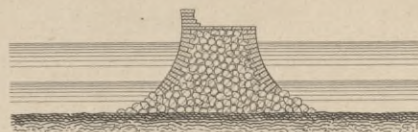

Fig. 169. Triest.

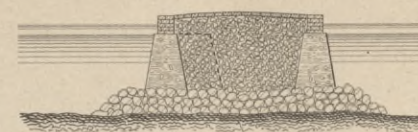

Fig. 163. Holyhead. (neuer Damm.)

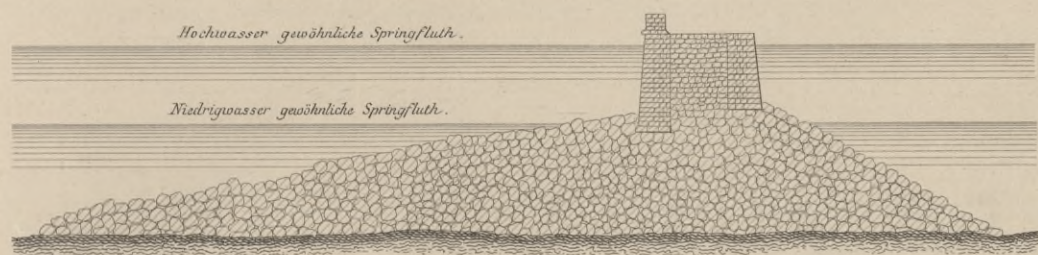

Fig. 162. Cherbourg.

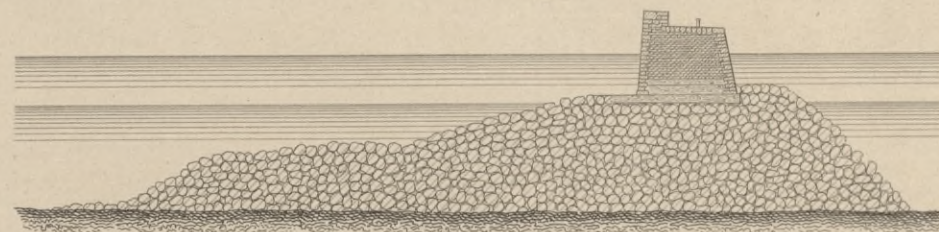

Fig. 168. Port Vendres.

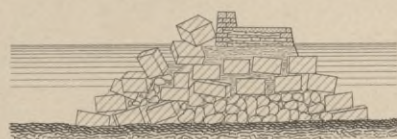

Fig. 173. Holyhead. (alter Damm.)



Fig. 167. Marseille.



Fig. 164. Portland.

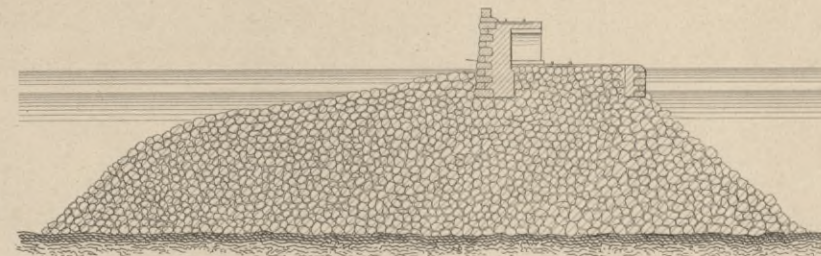

Fig. 165. Alderney.

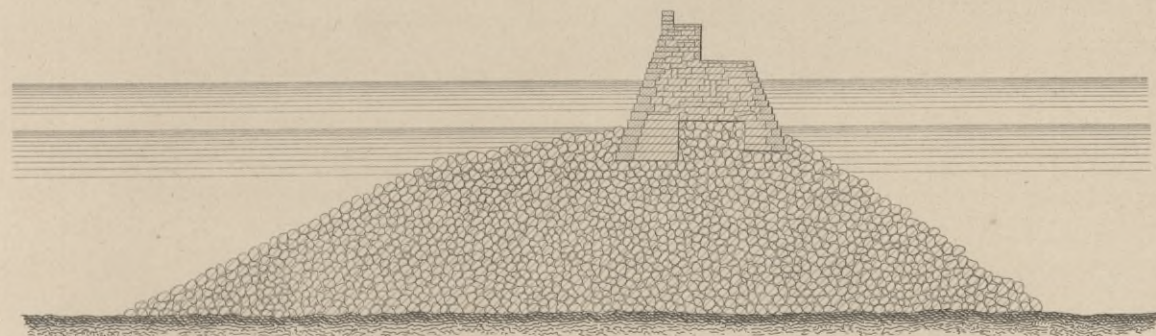

Fig. 170. Plymouth.

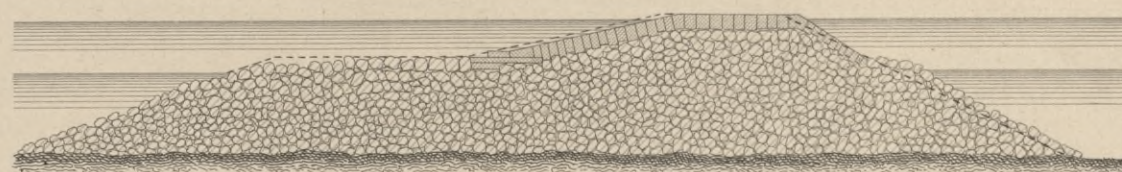

Fig. 166. Cotte.



Fig. 171. Swinemünde.

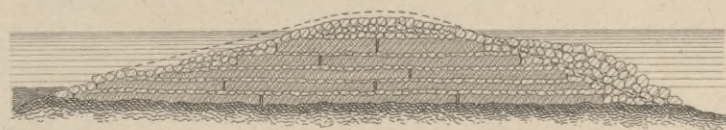
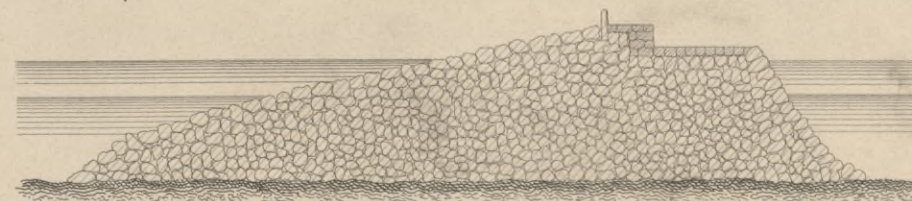

Fig. 172. Kingstown.



100 90 80 70 60 50 40 30 20 10 0

100

200

300 Fuss rhein.

Fig. 174. c.

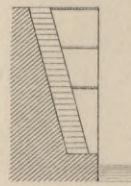

Fig. 174. b.

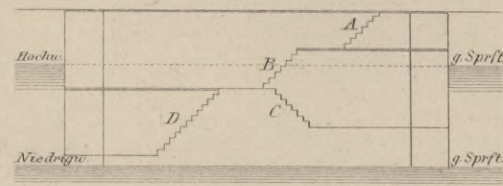

Fig. 174. a.

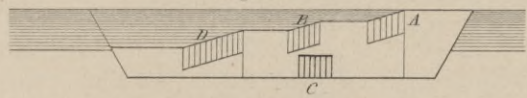

Fig. 176.

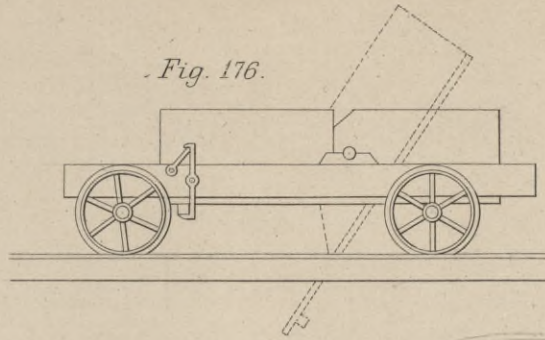

Fig. 176. a.

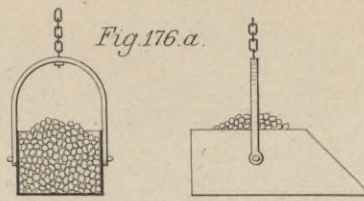
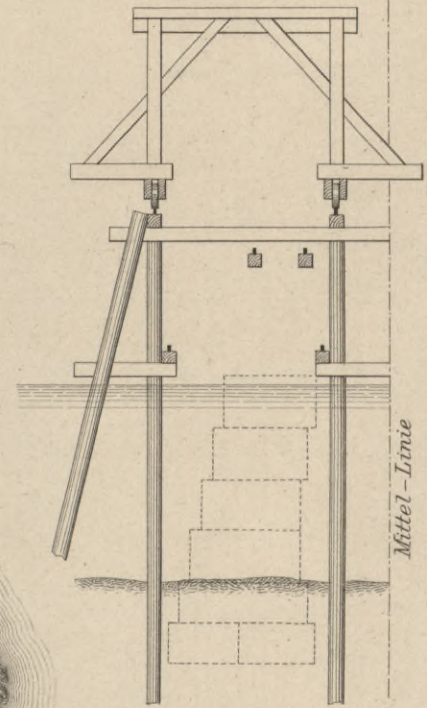

Fig. 177.



Mittel-Linie

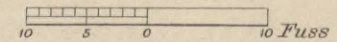

Fig. 175.

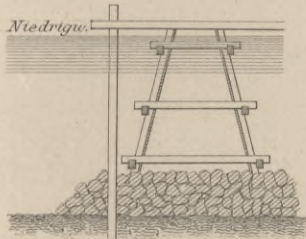

Fig. 179.

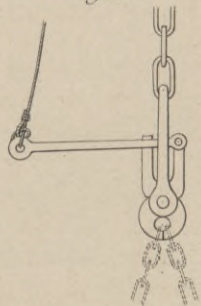

Fig. 178. a.

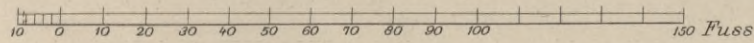
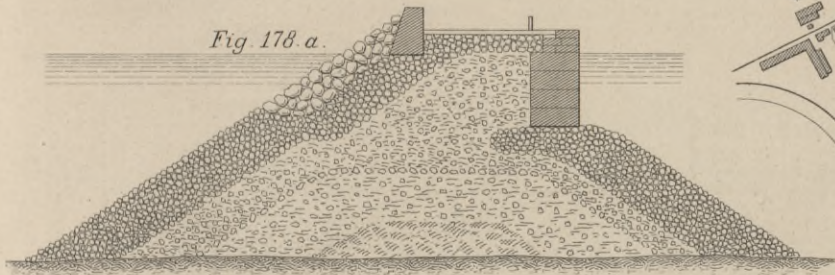

Fig. 180.



NEUER HAFEN

ALTER HAFEN

STADT HOLYHEAD

STADT TRIEST

Fig. 178.

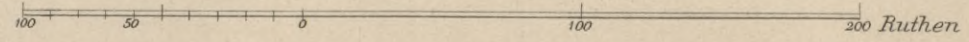
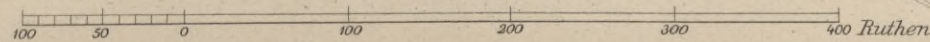
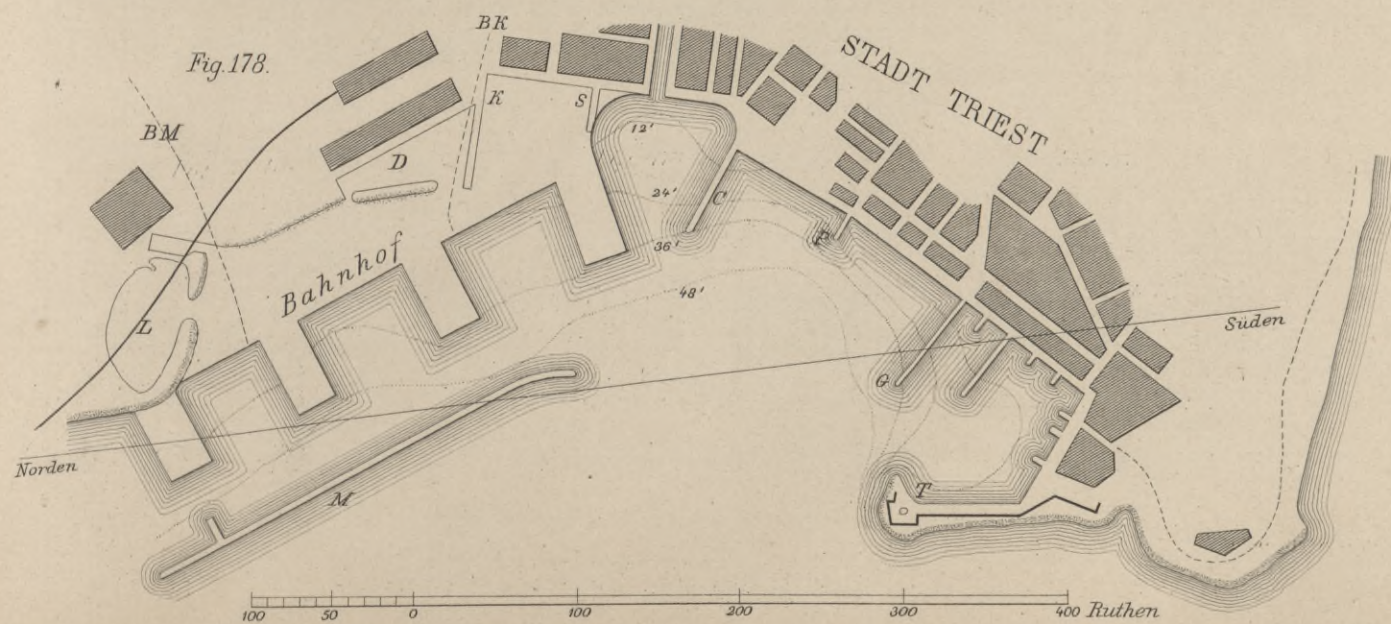

Fig. 182. b.

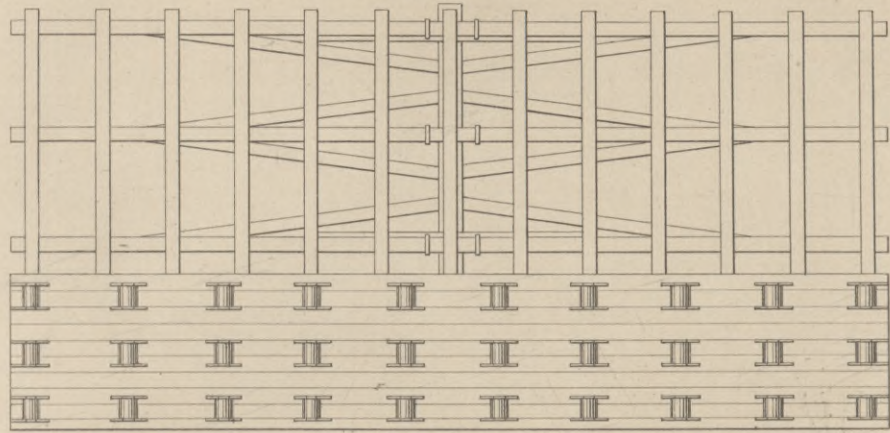

Fig. 182. a.

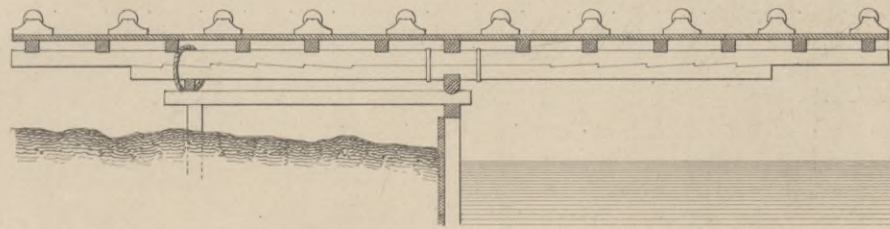

Fig. 184. b.

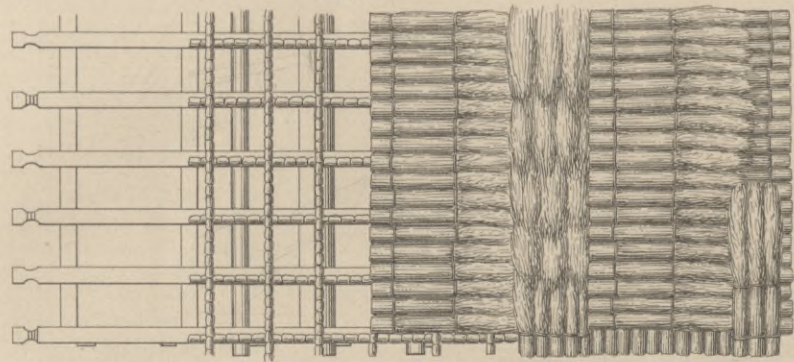
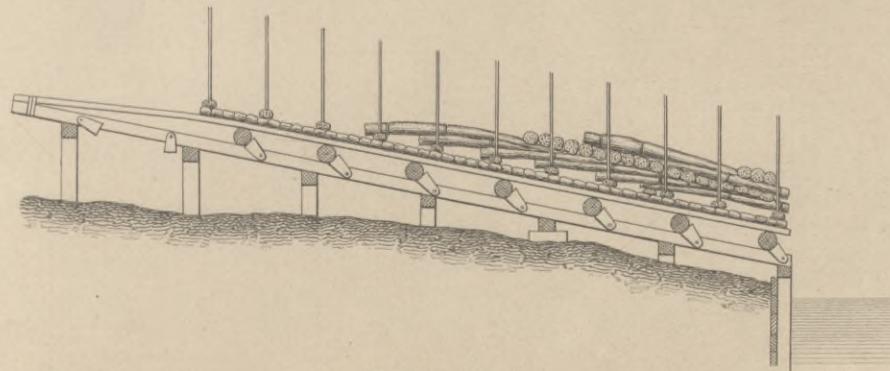

Fig. 184. a.



zu Fig. 182 u. 184.

Fig. 185. a.

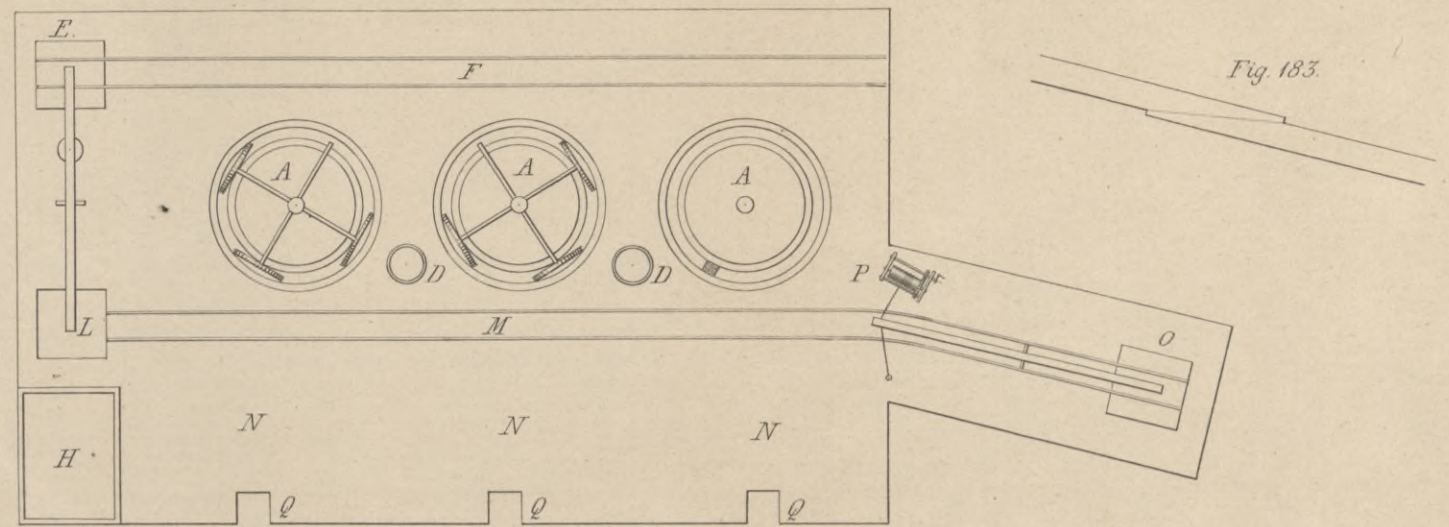

Fig. 183.

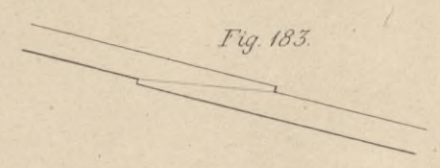
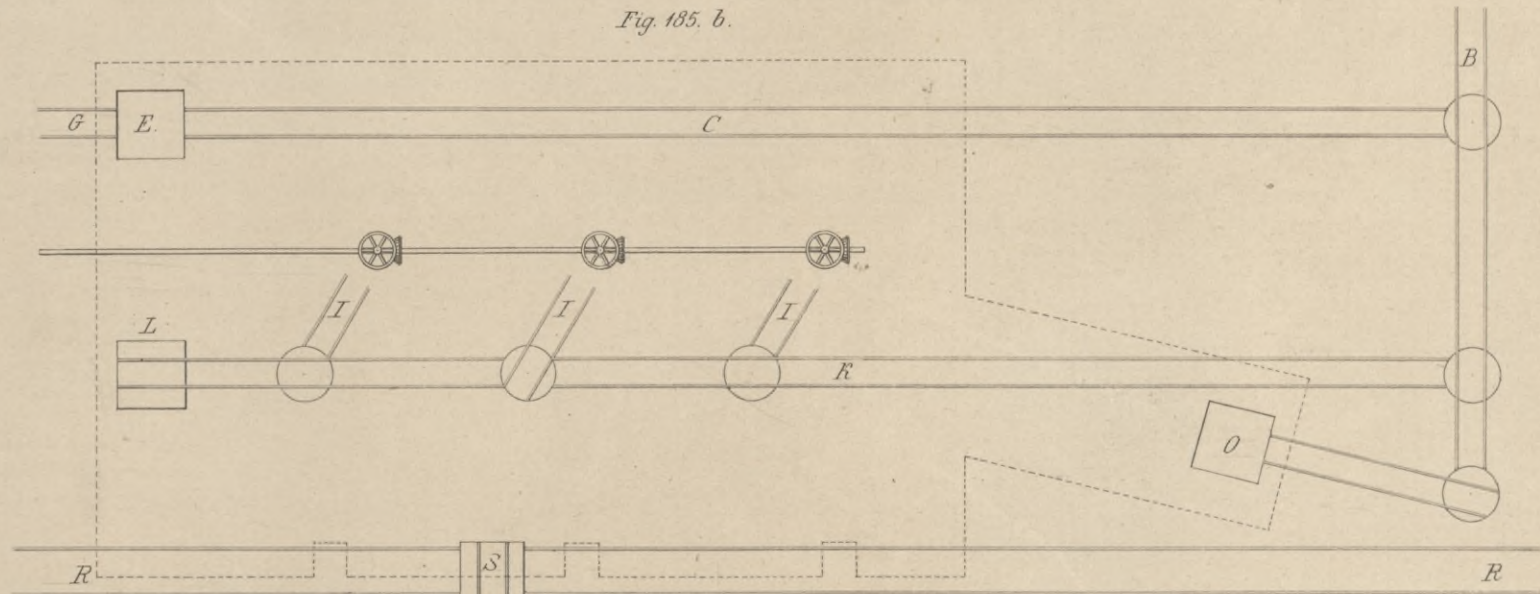

Fig. 185. b.



R

R

Fig. 187.



Fig. 181.

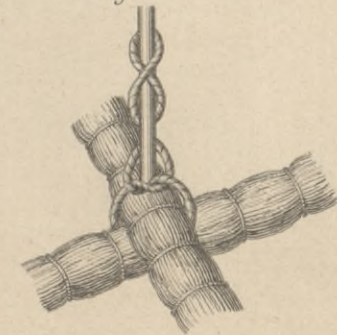
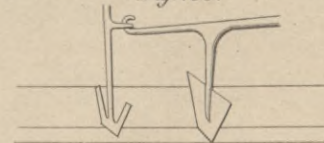

Fig. 186.



zu Fig. 185.

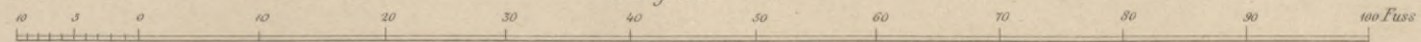
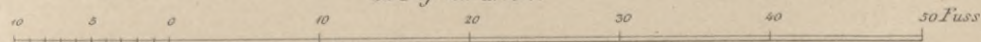
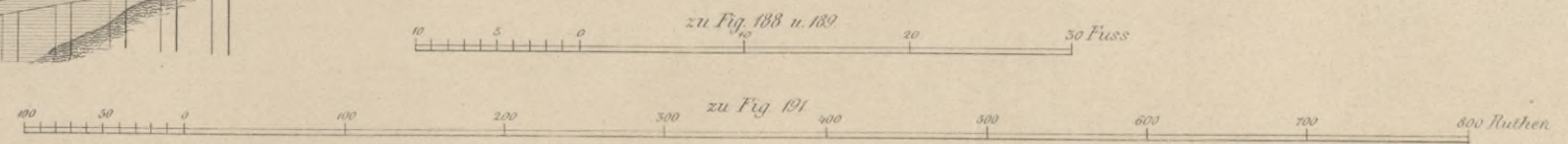
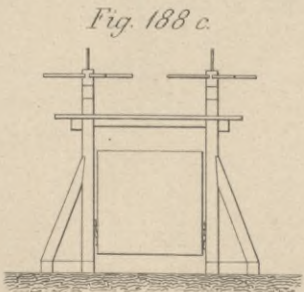
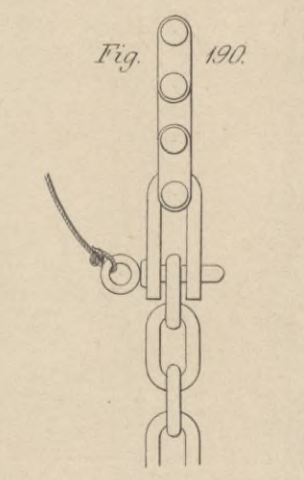
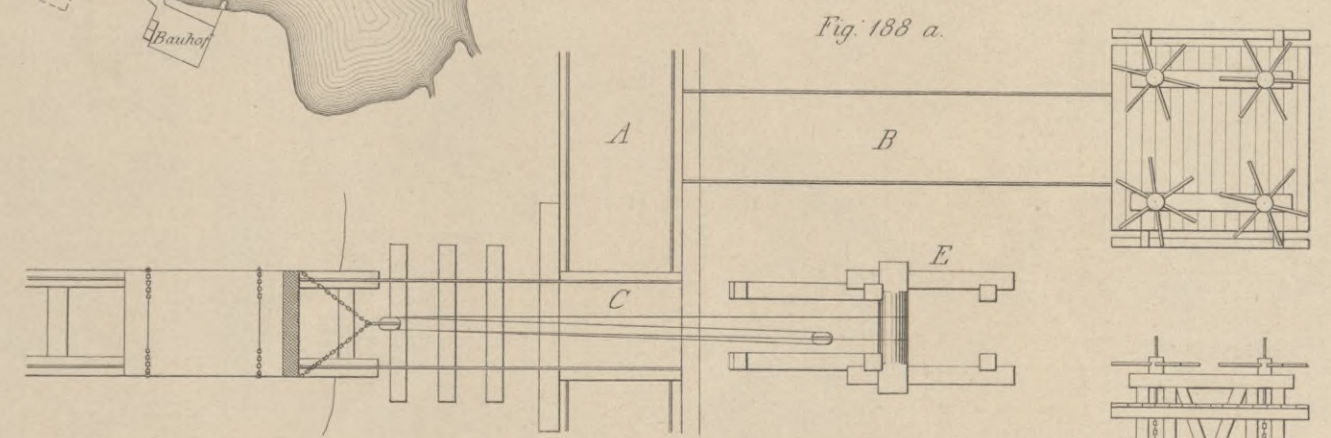
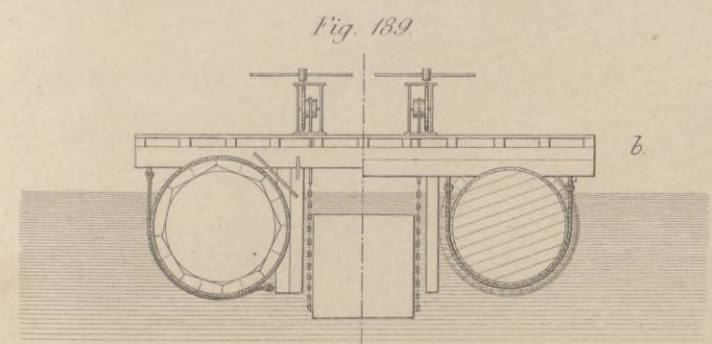
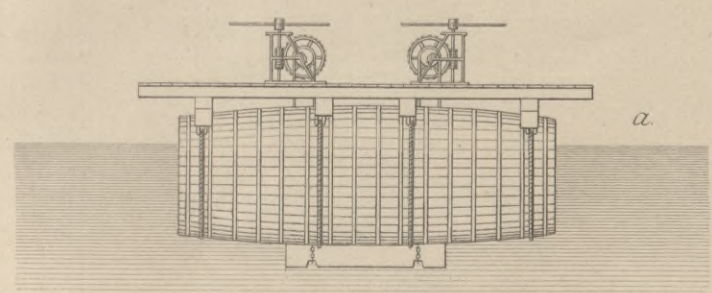
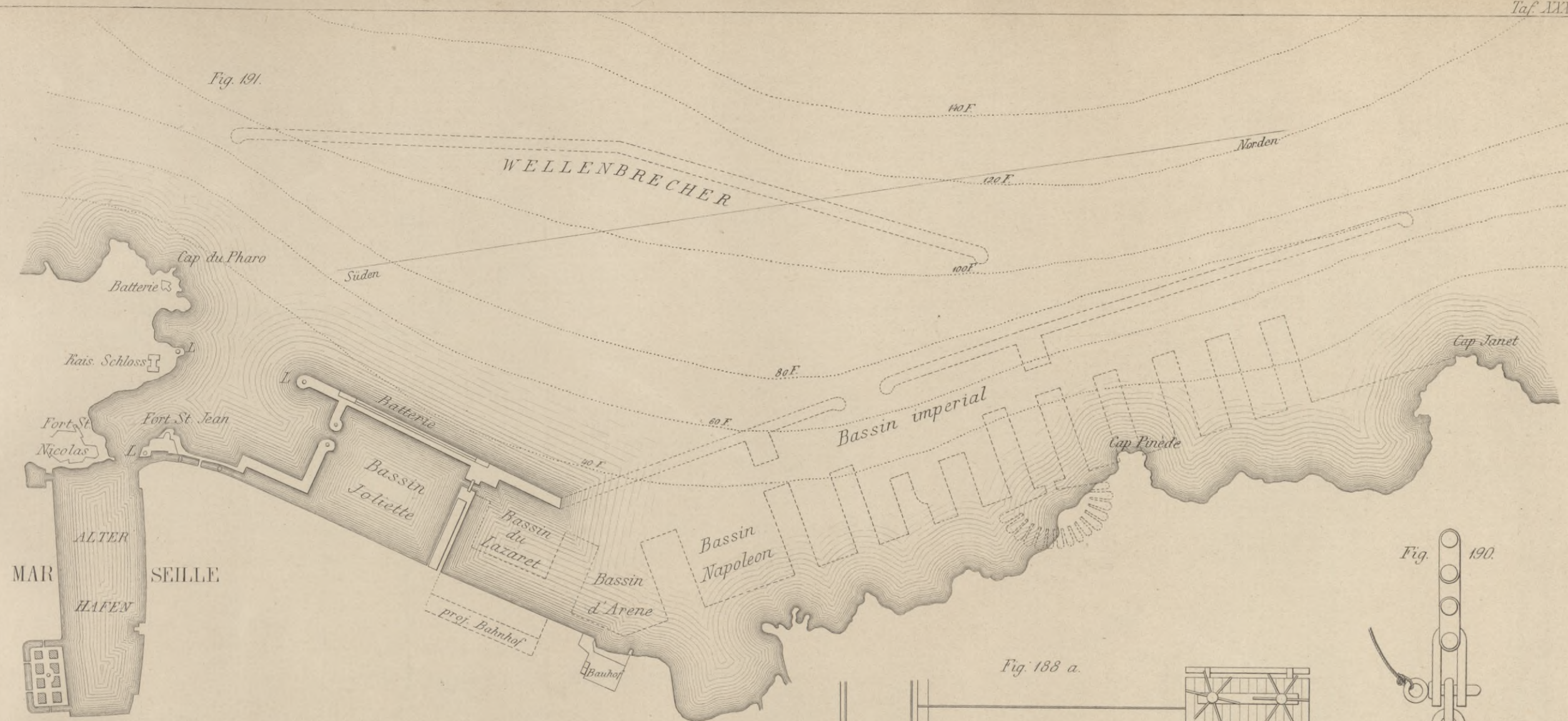

Fig. 191.



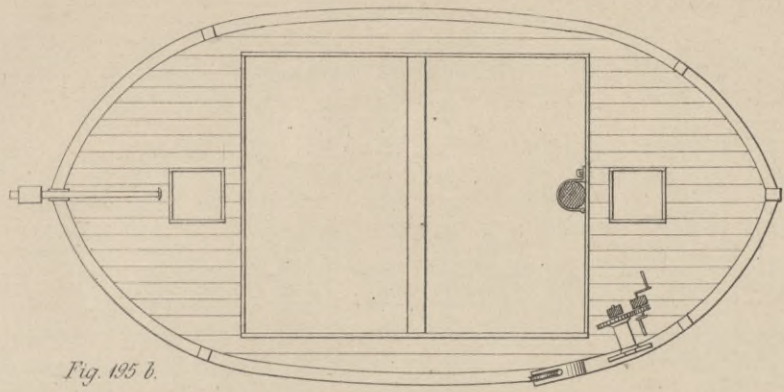
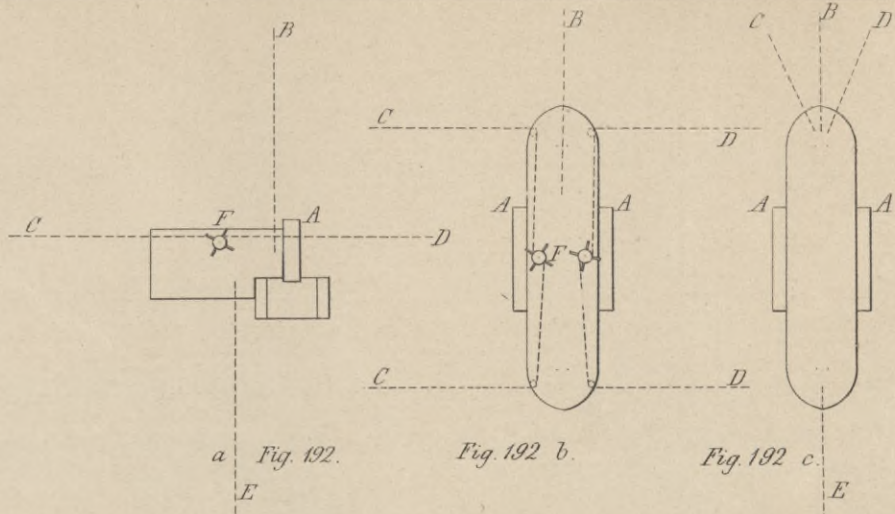

Fig. 195 b.



a Fig. 192.

Fig. 192 b.

Fig. 192 c.

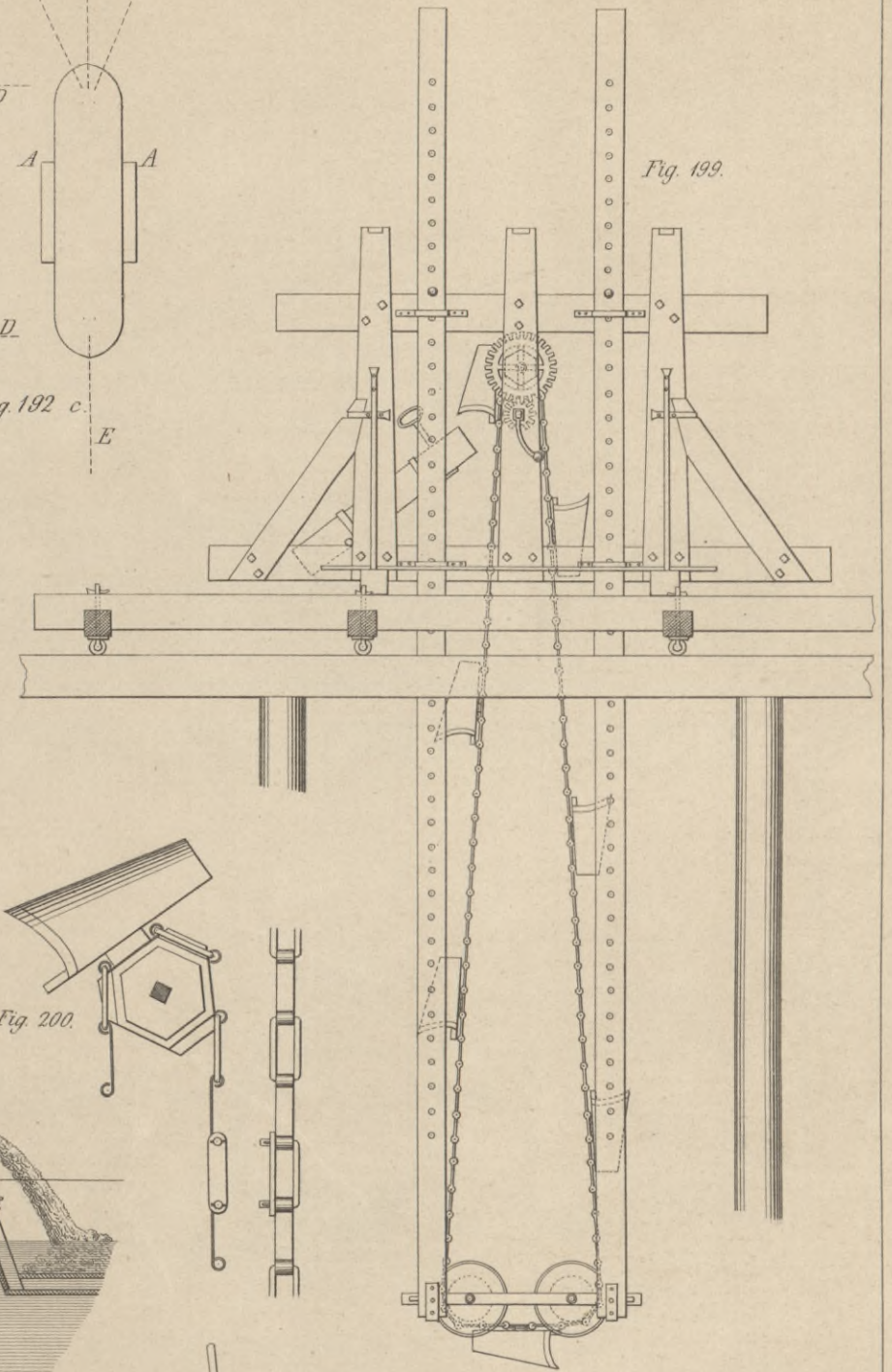

Fig. 199.

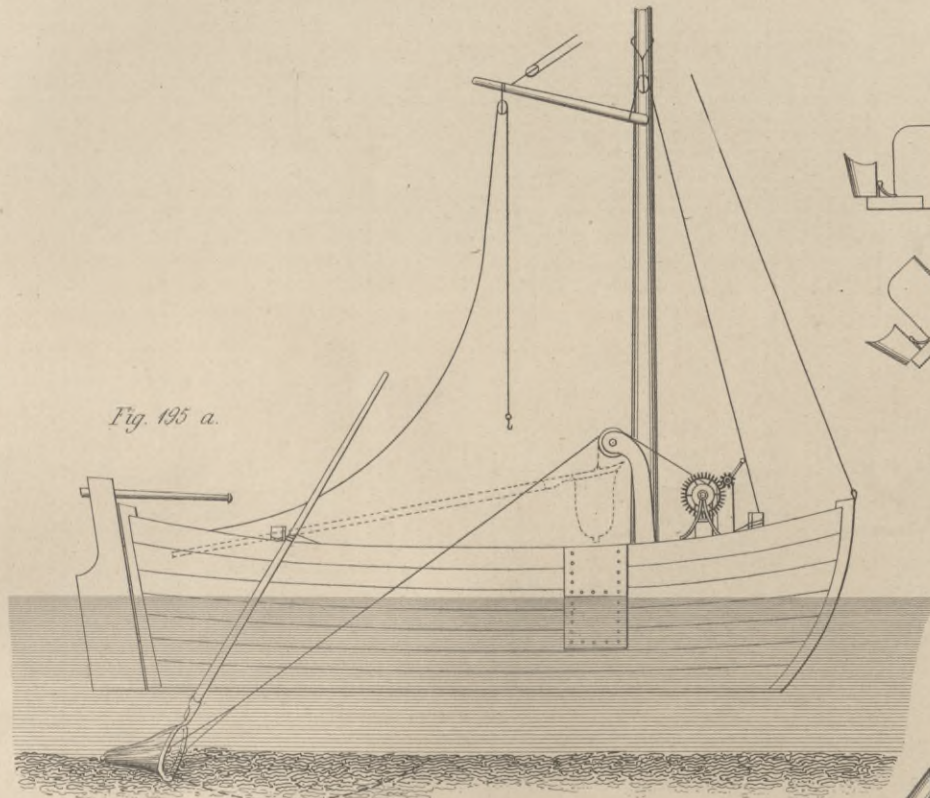

Fig. 195 a.

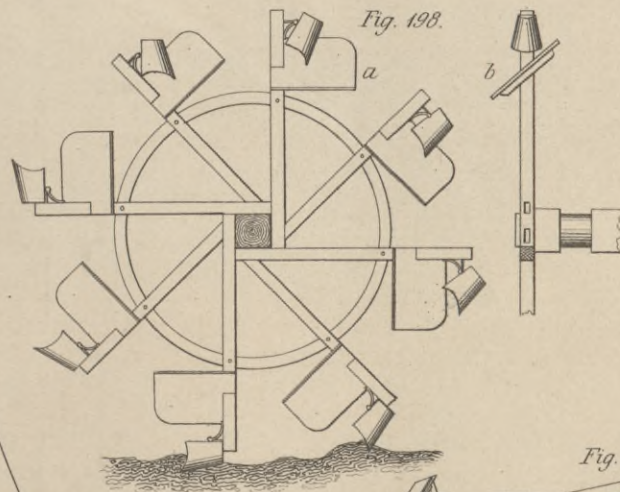

Fig. 198.

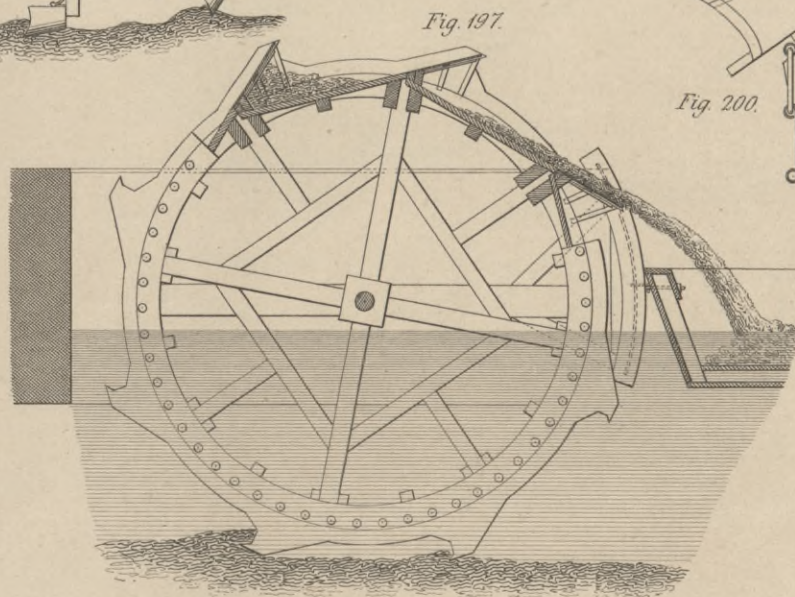

Fig. 197.

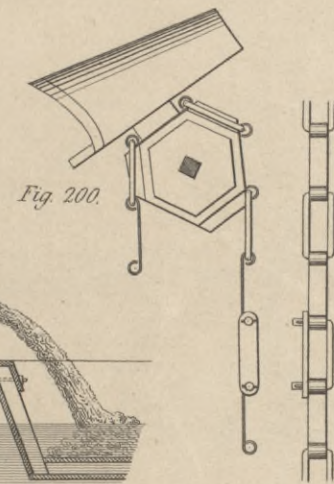

Fig. 200.

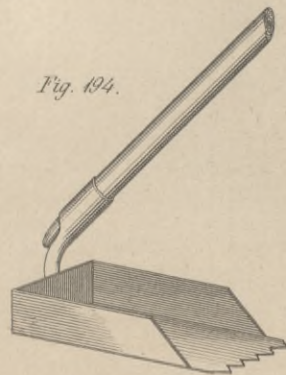

Fig. 194.

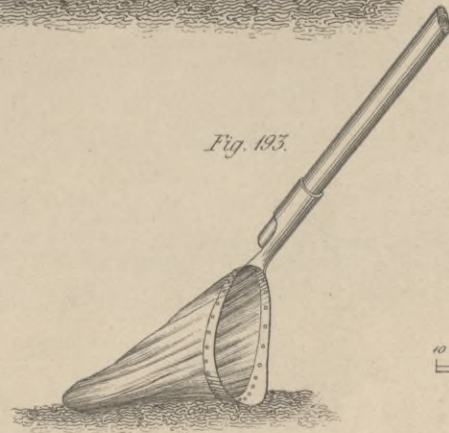
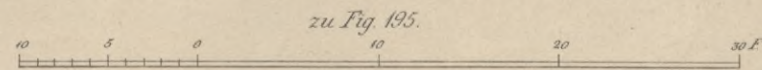
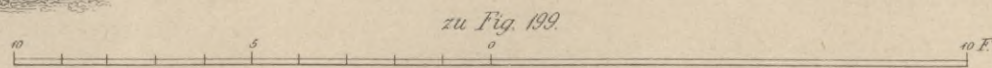

Fig. 193.



zu Fig. 195.



zu Fig. 199.

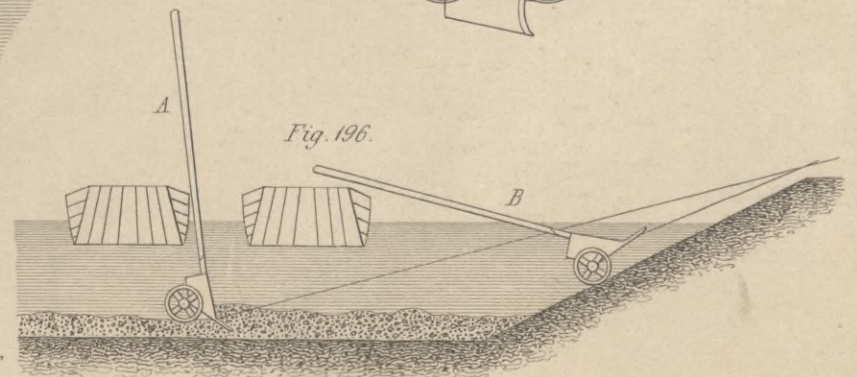

Fig. 196.

Fig. 203 a.

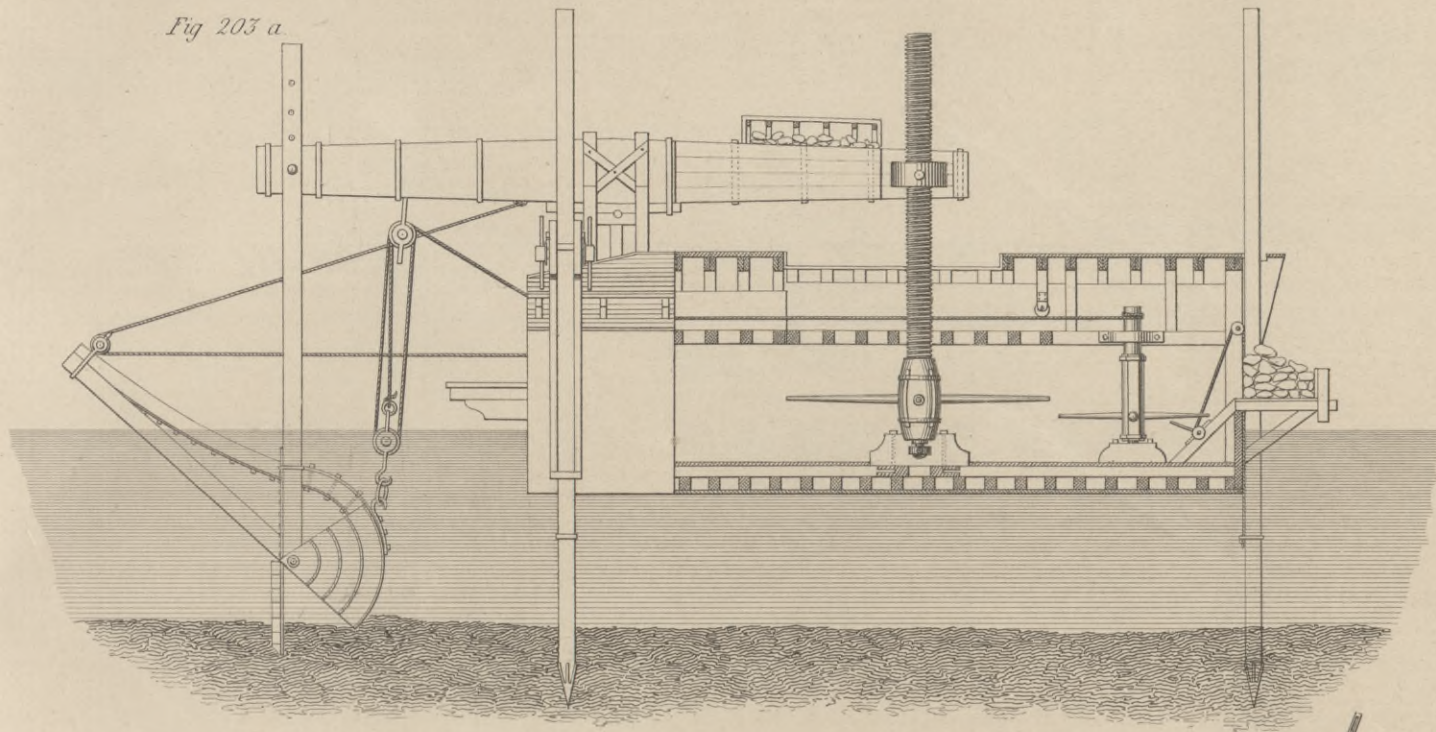

Fig. 201 a.

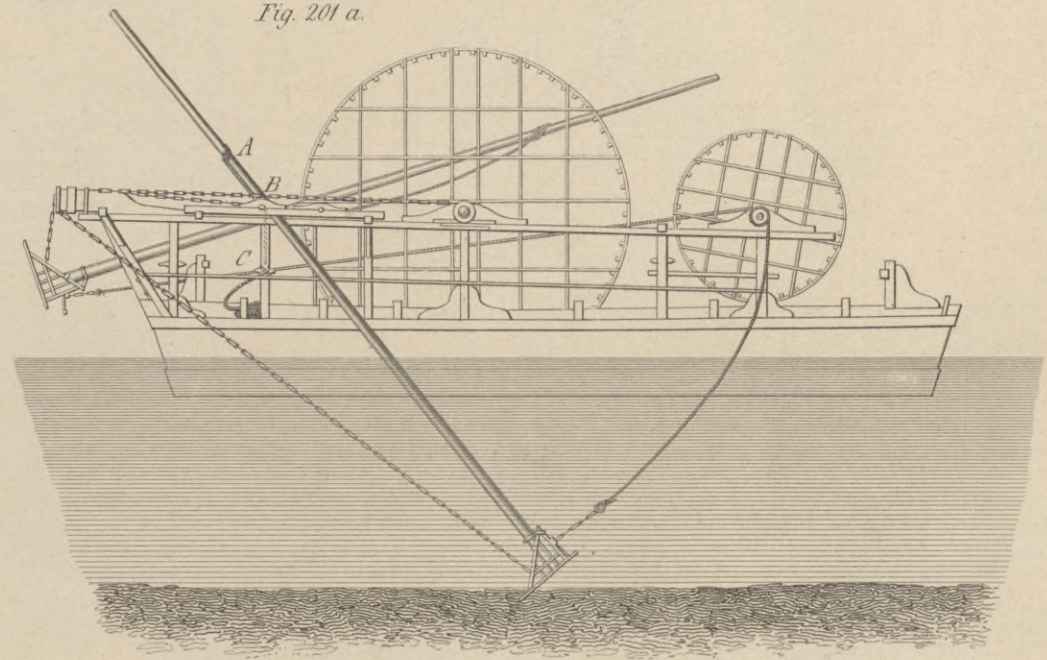

Fig. 204.

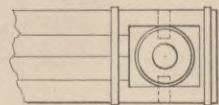

Fig. 203 b.

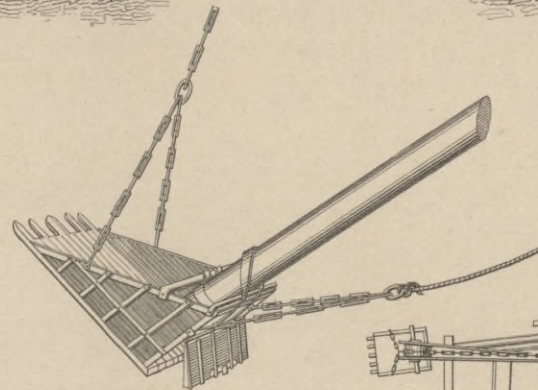
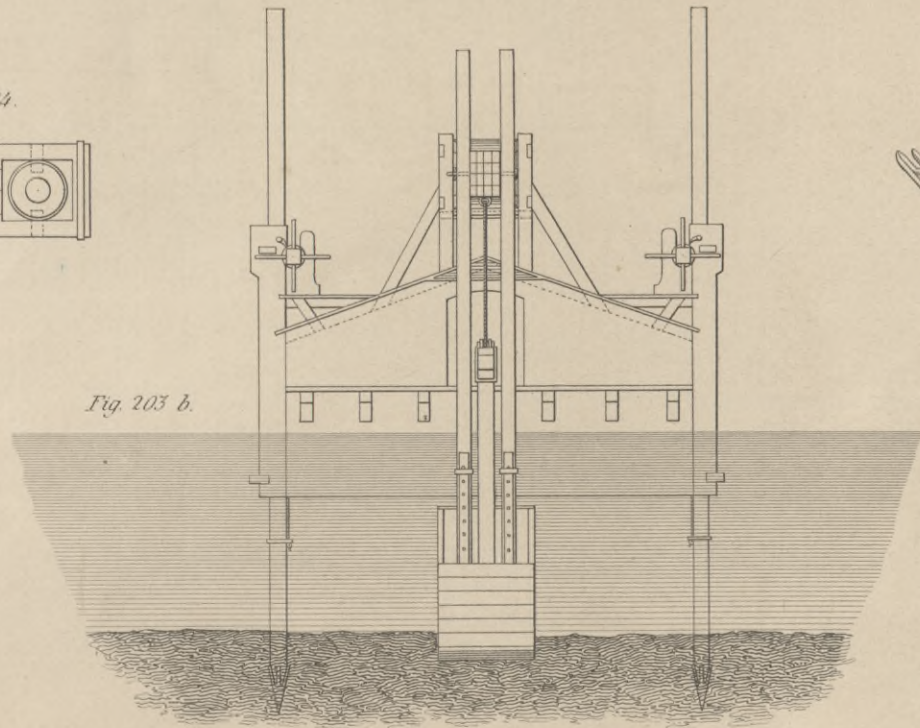
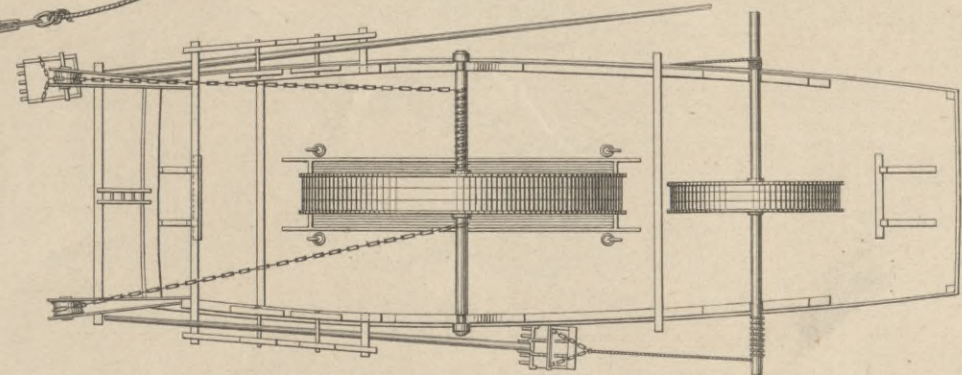

Fig. 202.

Fig. 201 b.



zu Fig. 201 und 203.
 10 5 0 10 20 30 40 Fuss

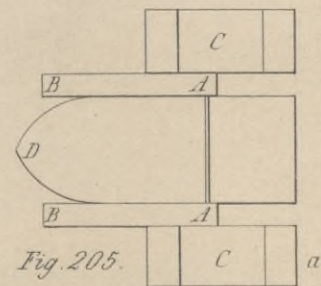

Fig. 205.

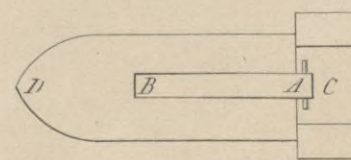

Fig. 205 b.

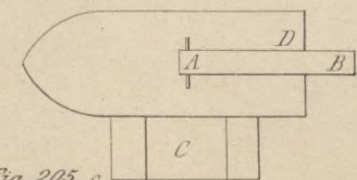
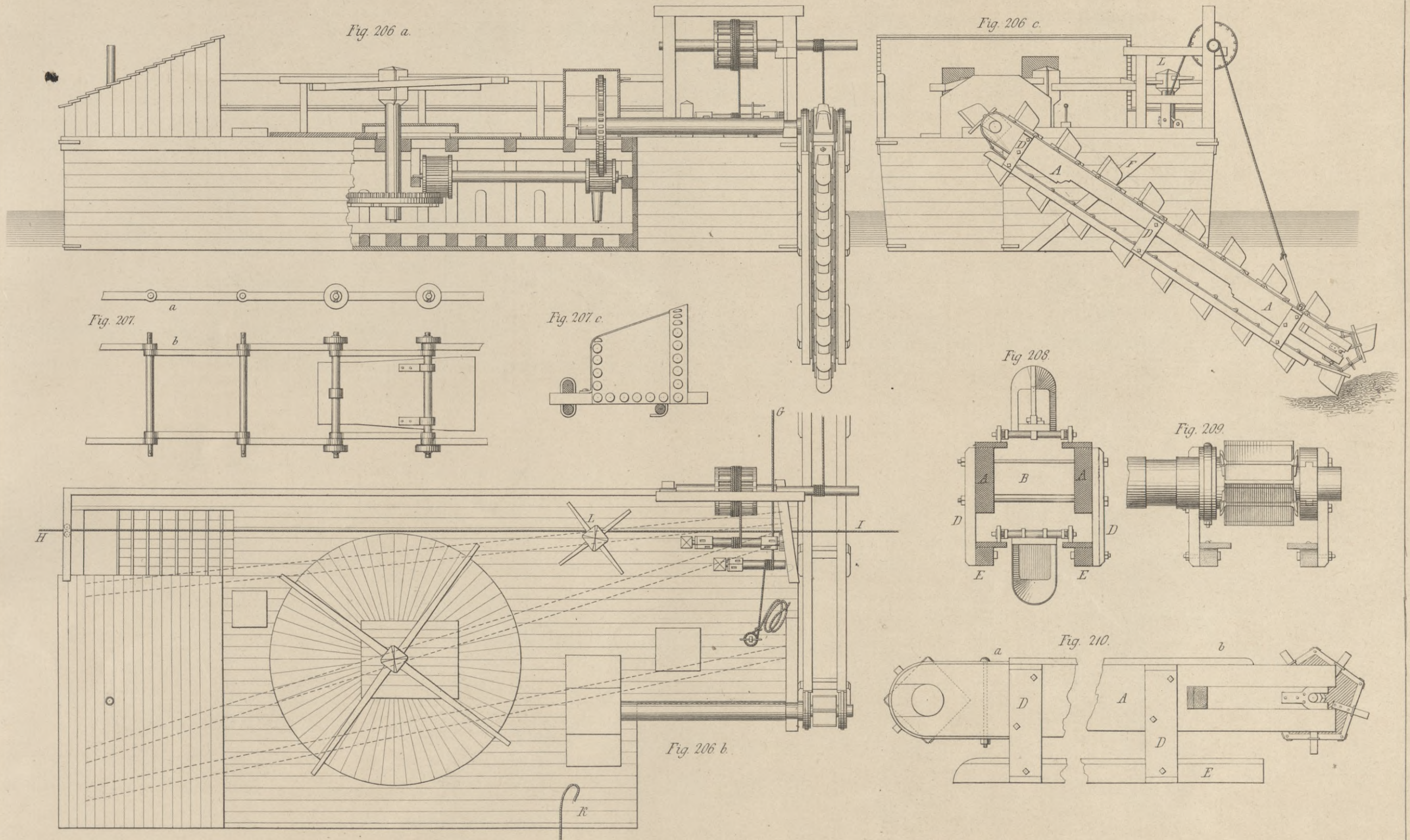

Fig. 205 c.



zu Fig. 207.
 0 1 2 3 4 5 Fuss

zu Fig. 208, 209 u. 210.
 0 1 2 3 4 5 6 7 8 Fuss

zu Fig. 206.
 0 10 20 30 40 Fuss

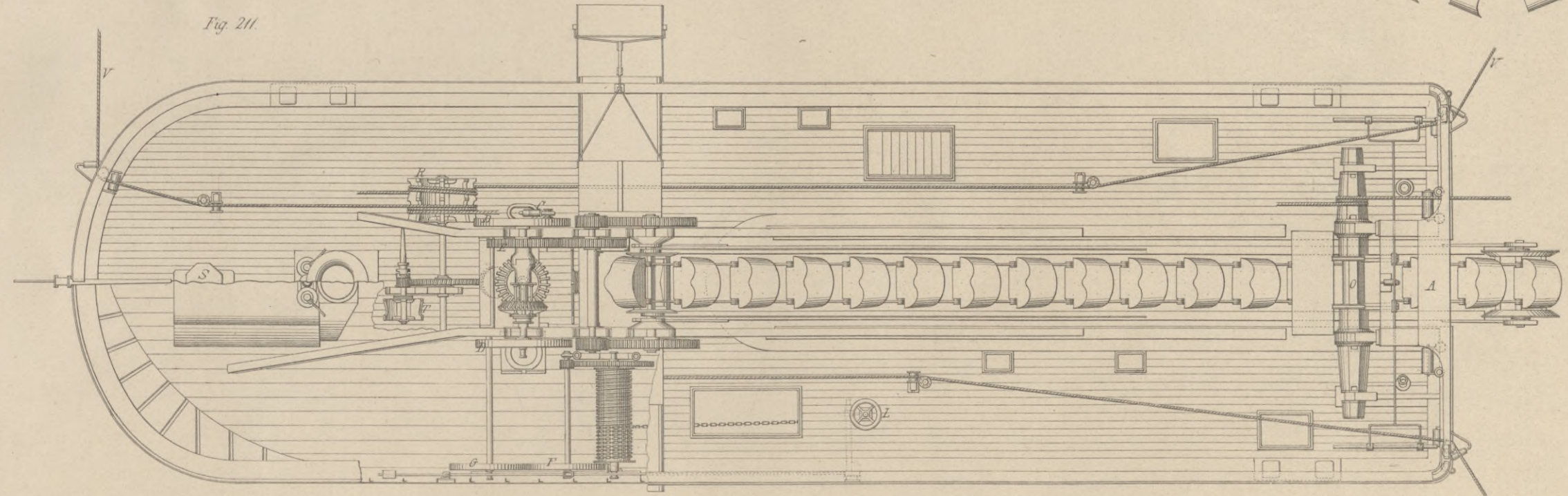
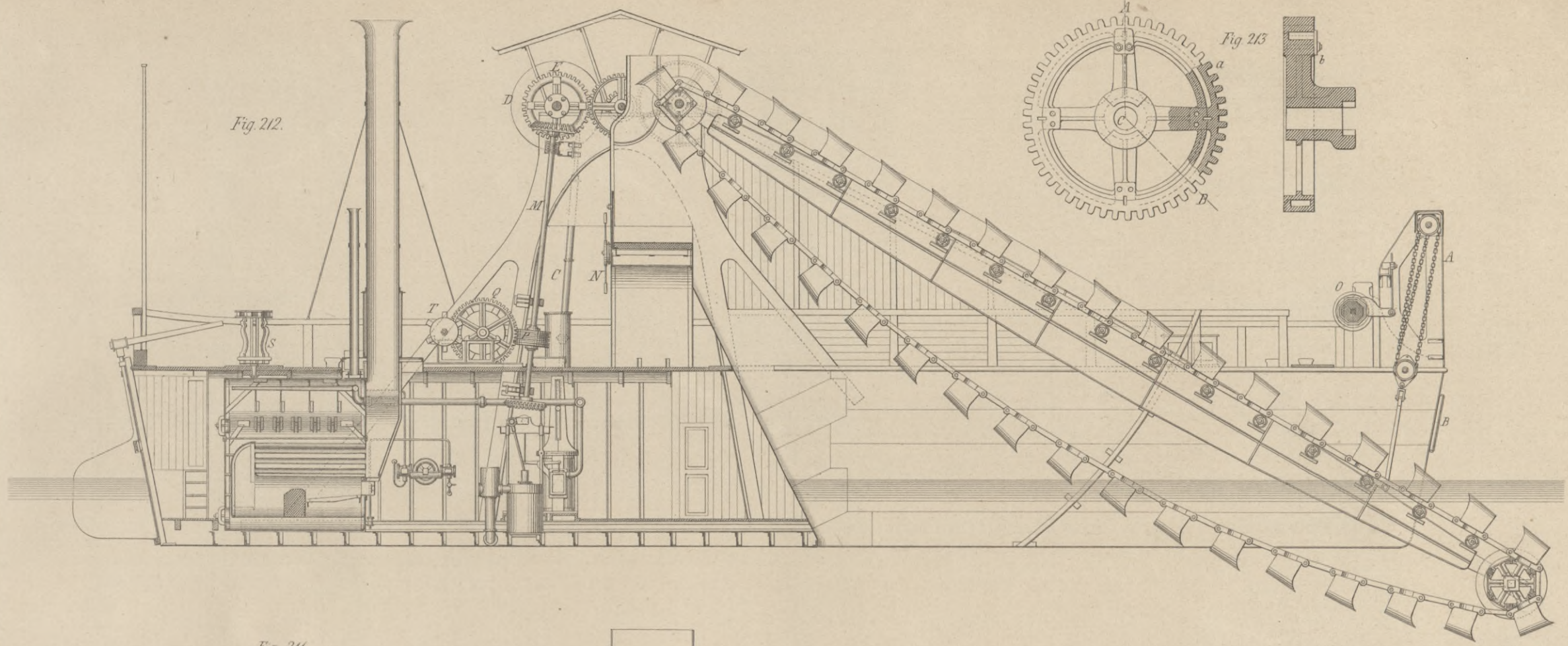

zu Fig. 211 u. 212
 10 9 8 7 6 5 4 3 2 1 0 20 30 Fuss

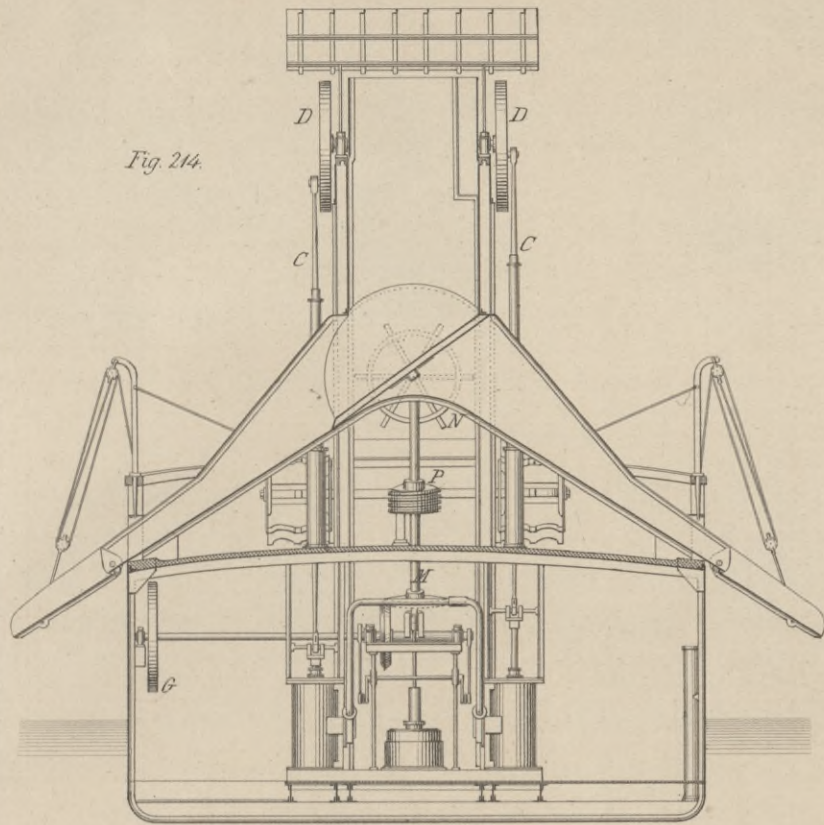

Fig. 214.

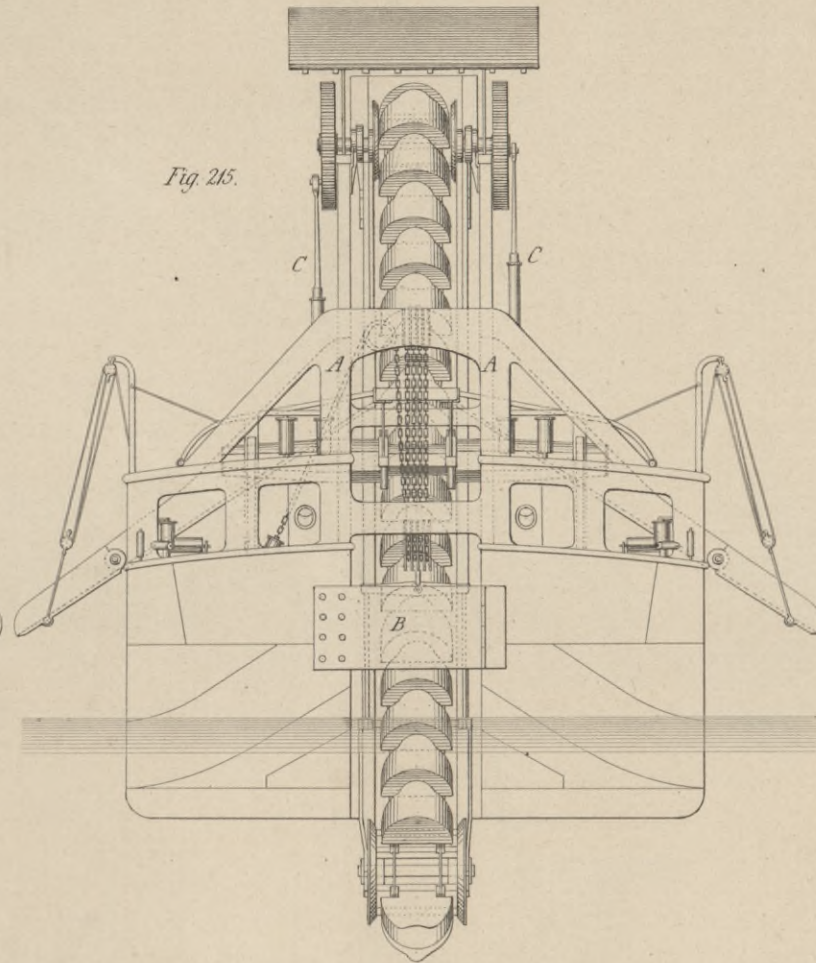

Fig. 215.

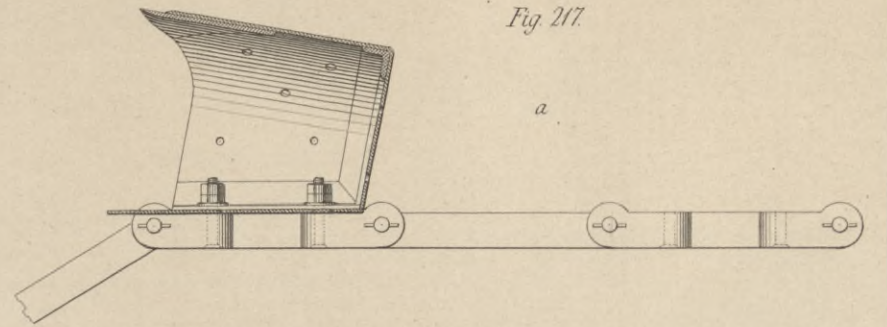

Fig. 217.

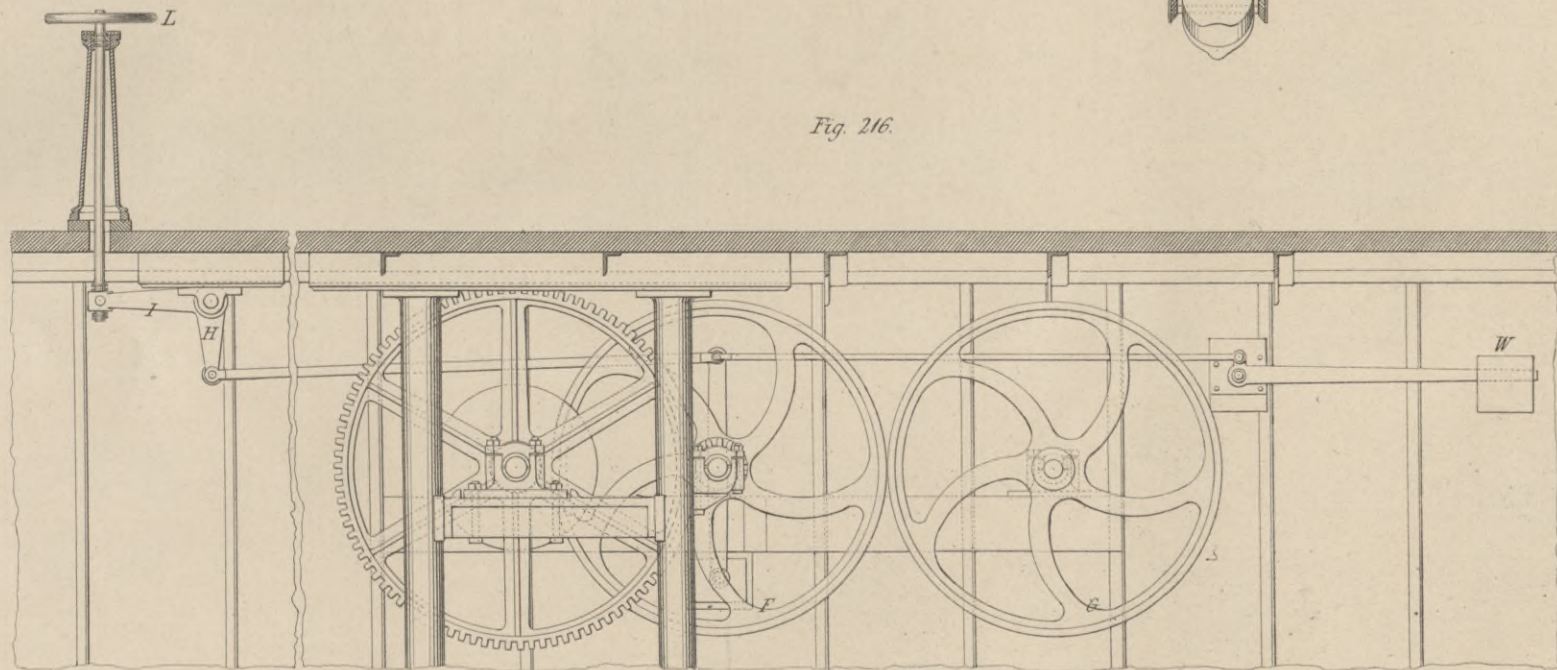
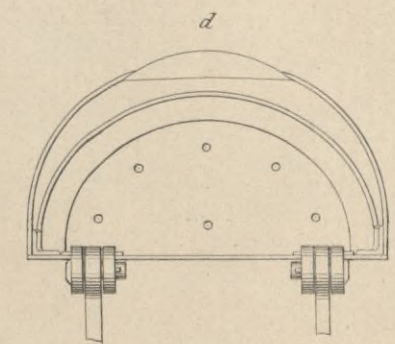
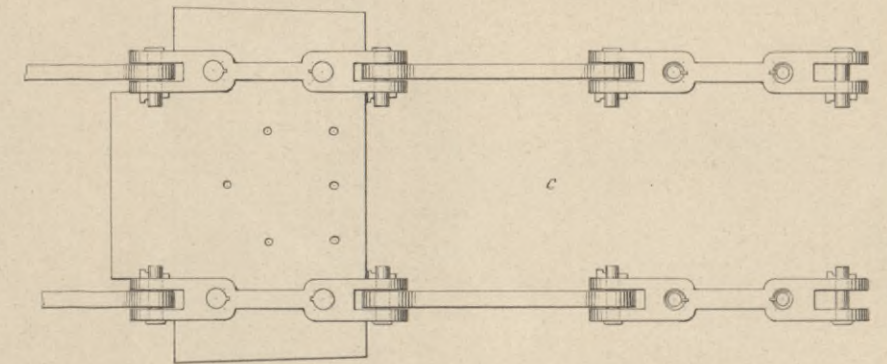
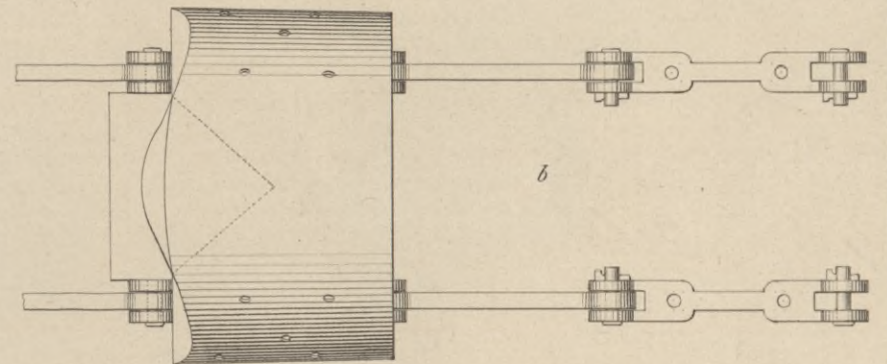

Fig. 216.

zu Fig. 214 u. 215. 10 9 8 7 6 5 4 3 2 1 0 20 Fuss

zu Fig. 216. 12 9 6 3 0 1 2 3 4 5 6 7 8 Fuss

zu Fig. 217. 12 10 8 6 4 2 0 1 2 3 4 5 Fuss

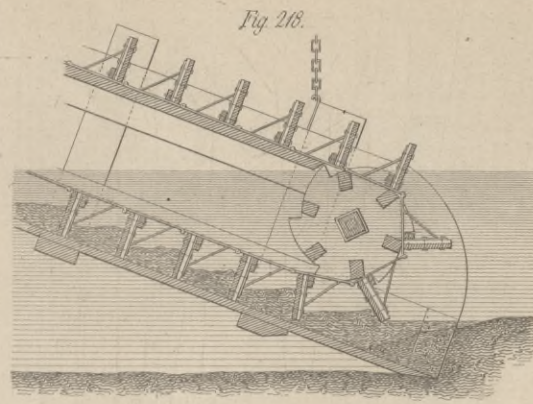

Fig. 218.

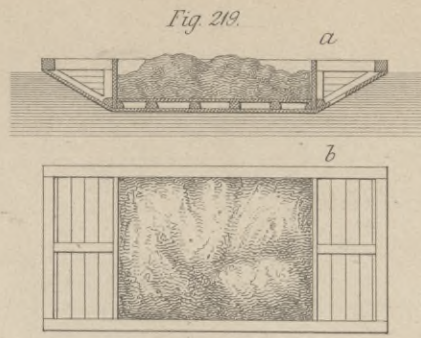

Fig. 219.

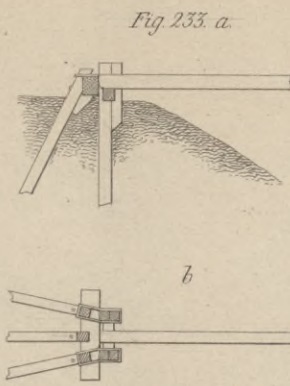

Fig. 233. a.

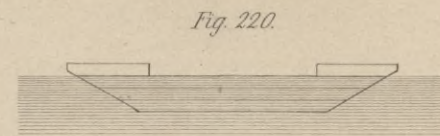

Fig. 220.

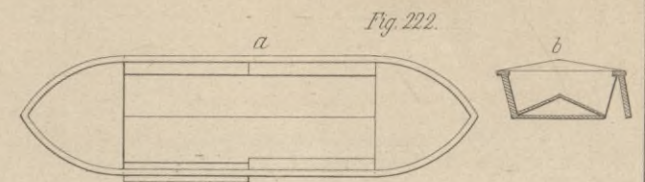

Fig. 222.

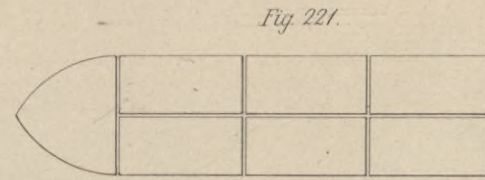

Fig. 221.

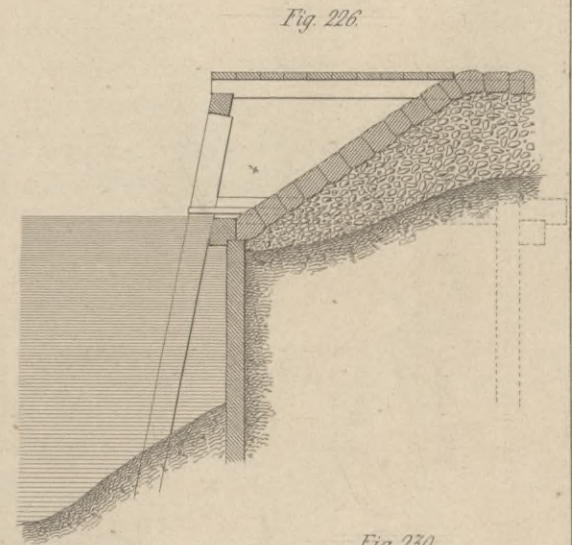

Fig. 226.

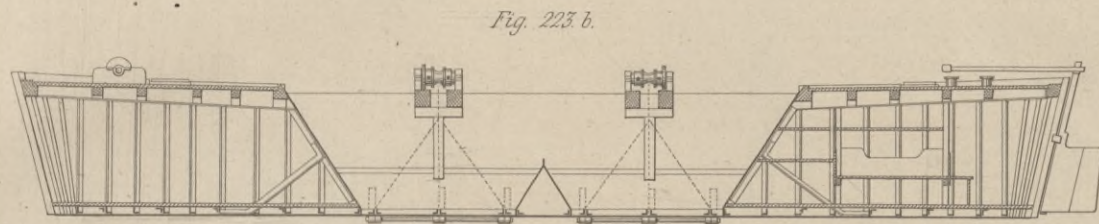

Fig. 223. b.

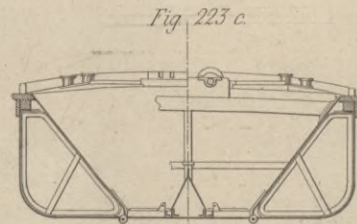

Fig. 223. c.

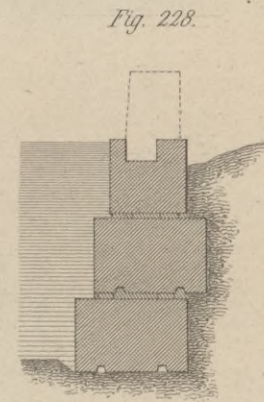
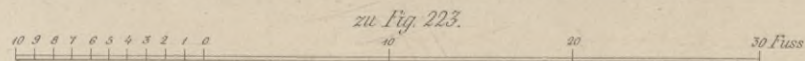

Fig. 228.



zu Fig. 223.

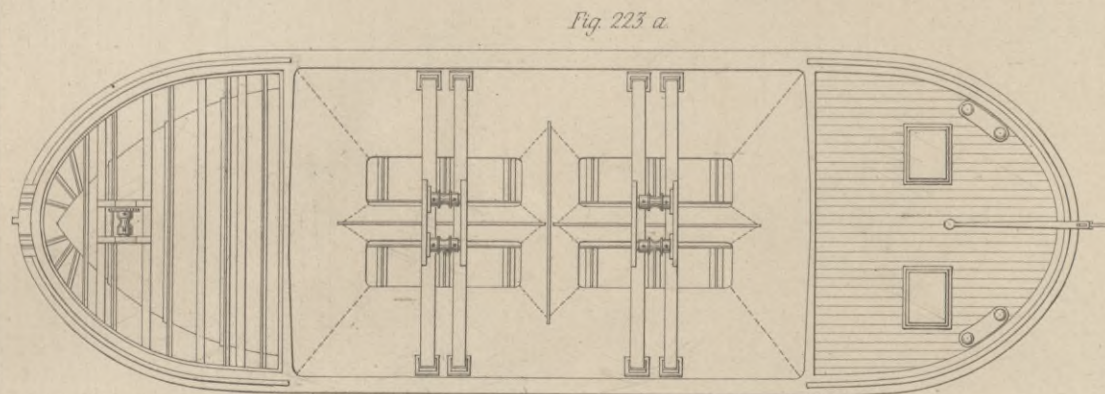

Fig. 223. a.

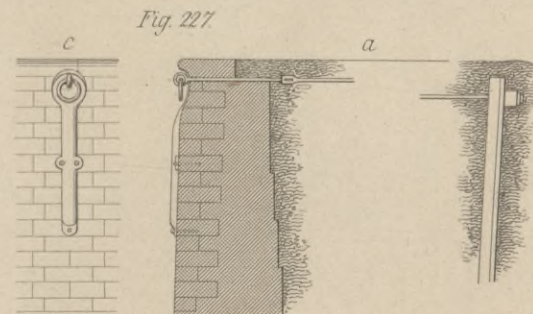

Fig. 227.

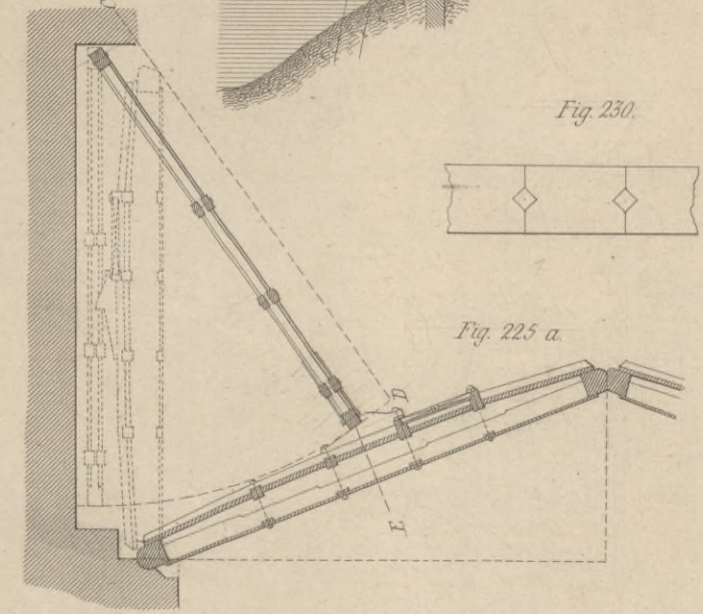

Fig. 225. a.



Fig. 229.

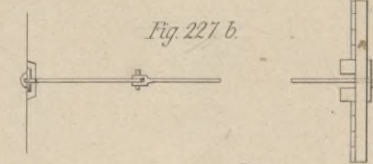

Fig. 227. b.

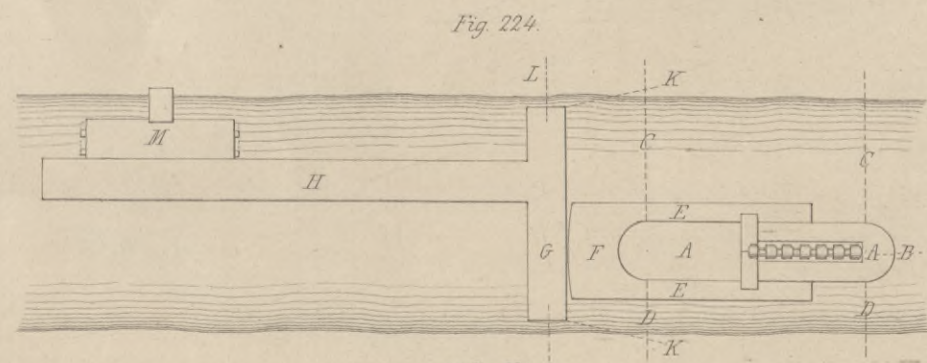
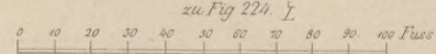

Fig. 224.



zu Fig. 224.

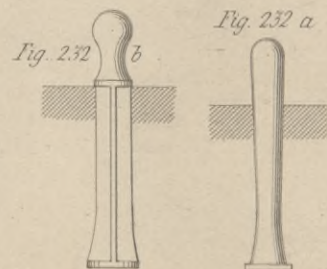

Fig. 232. a.

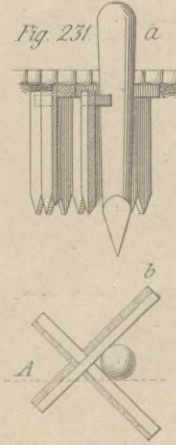

Fig. 231.

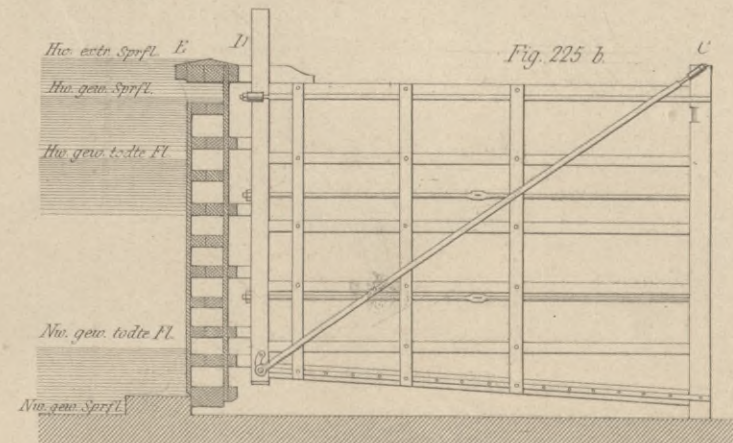
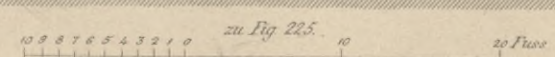

Fig. 225. b.



zu Fig. 225.

Fig 234.



Fig 235.

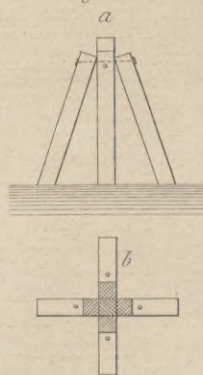

Fig 237.



Fig 239.

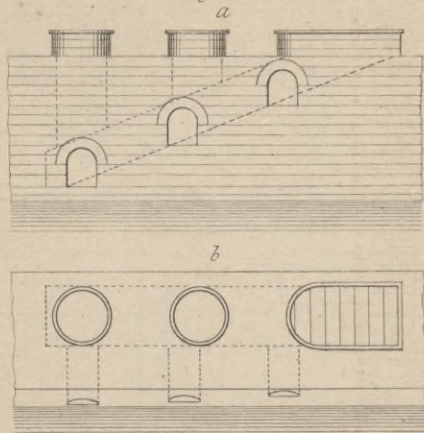

Fig 242.

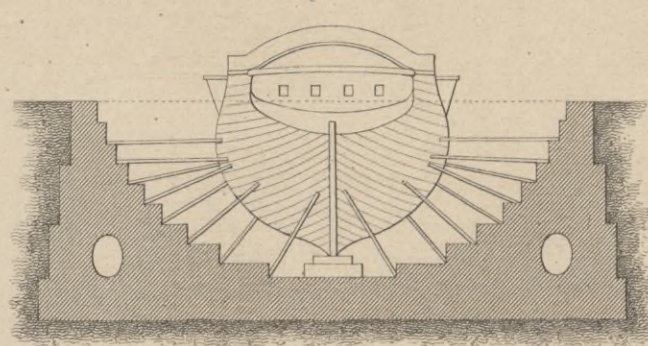

Fig 243.

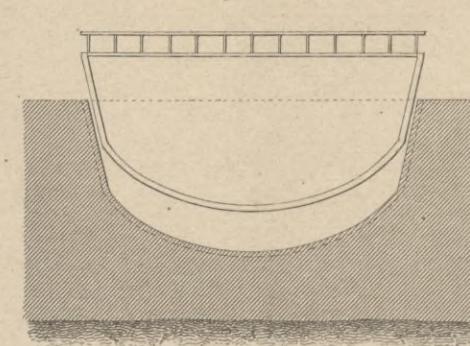

Fig 236.

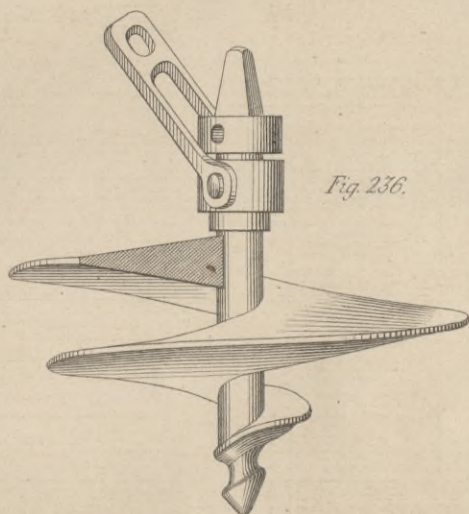

Fig 240.

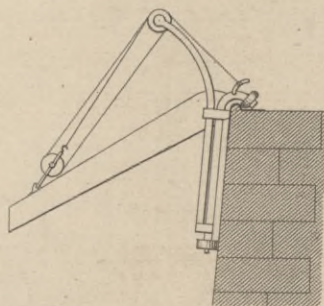
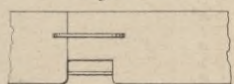

Fig 238 a.



b.

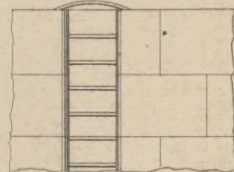

Fig 249.

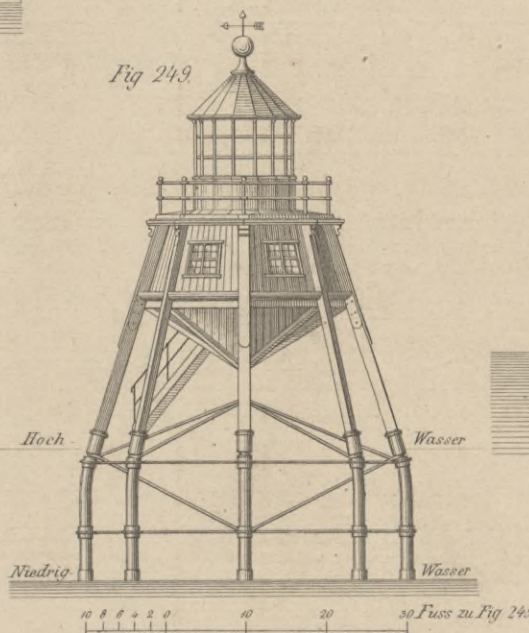

Fig 247.

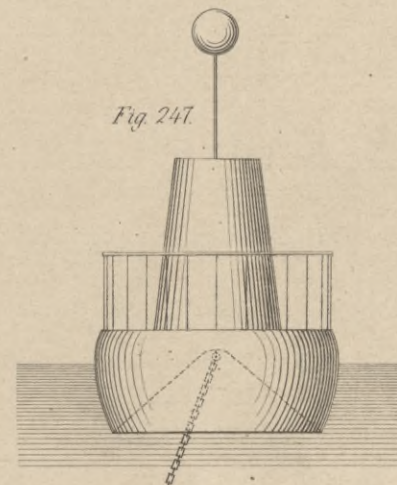

Fig 251.

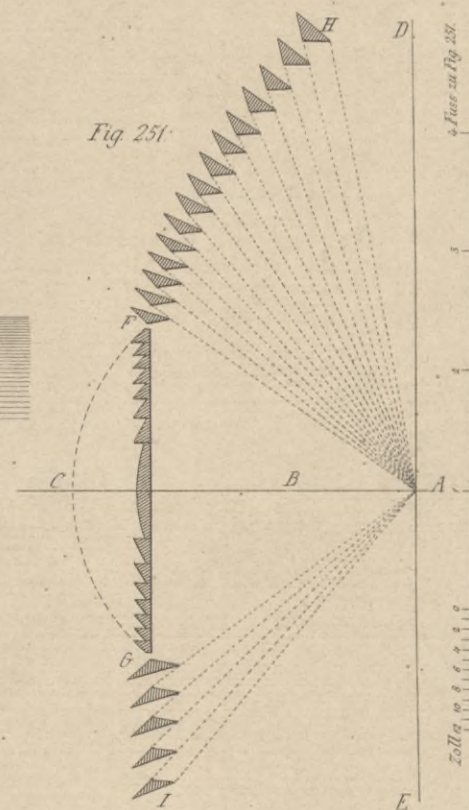

Fig 241.

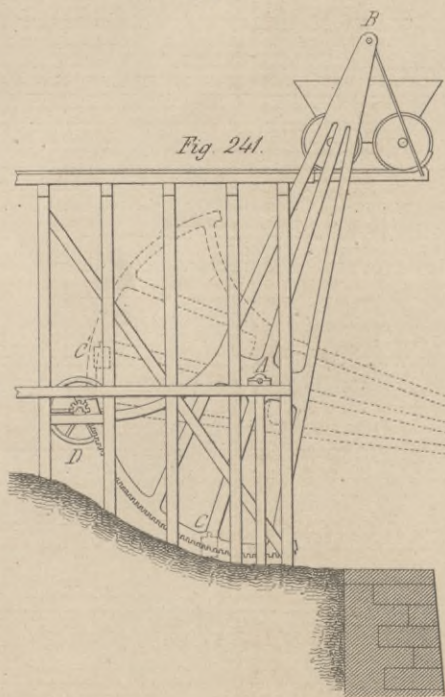

Fig 235 c.

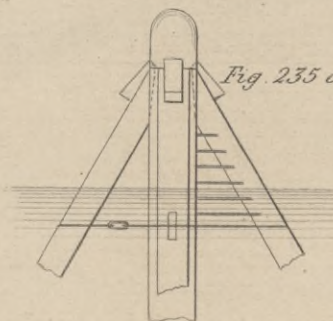

Fig 248.

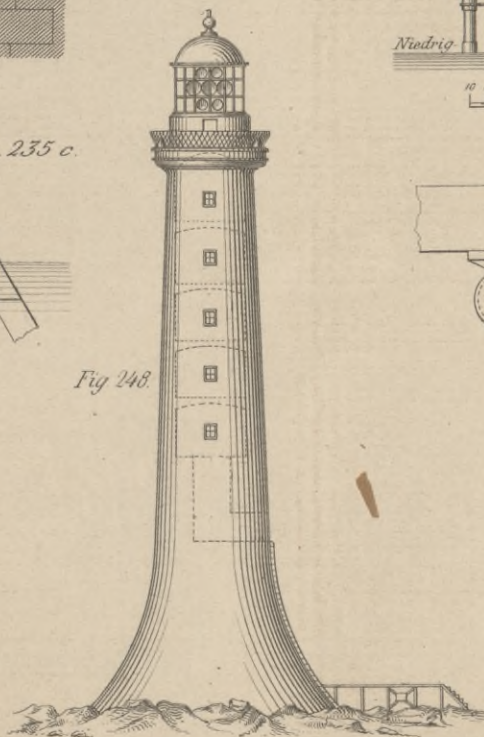

Fig 246.



Fig 244.

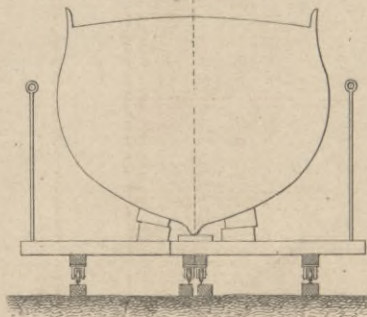

Fig 250.

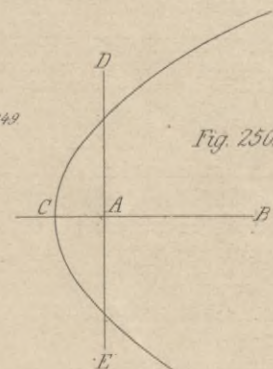
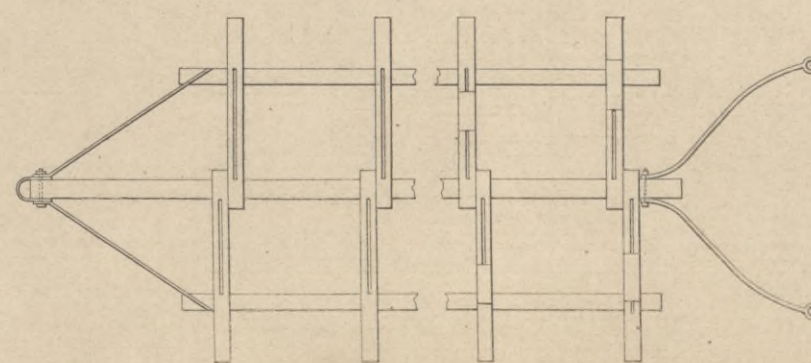

Fig 245.



zu Fig 241. 20 Fuss

zu Fig 248. 40 Fuss

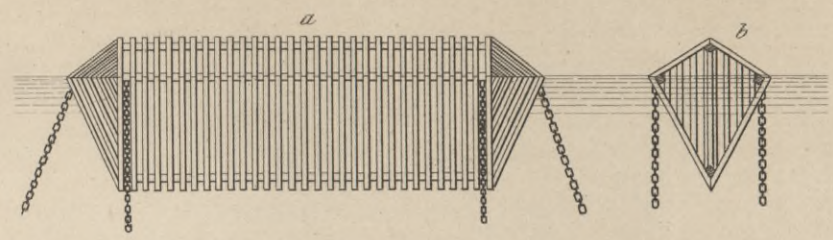

Fig. 252.

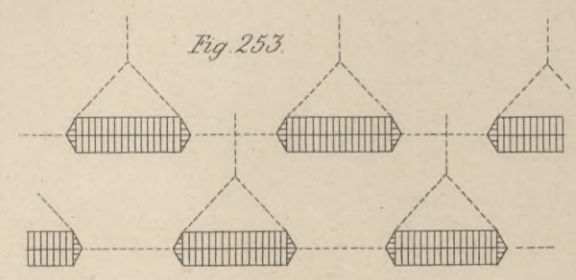
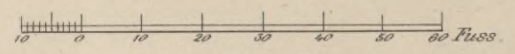
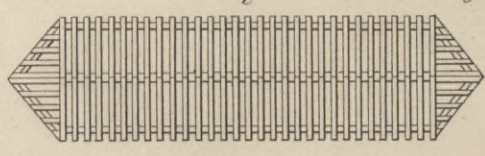

Fig. 253.

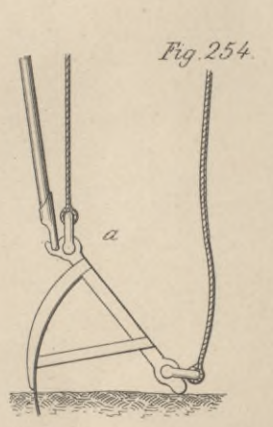

Fig. 254.

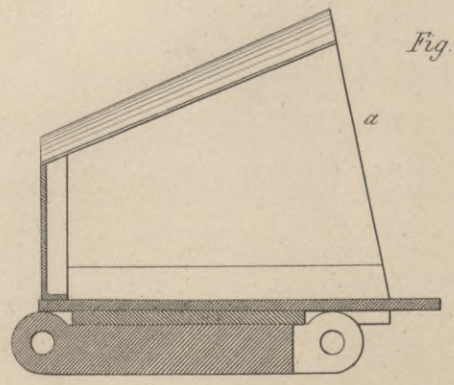
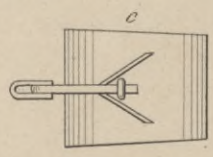

Fig. 259.

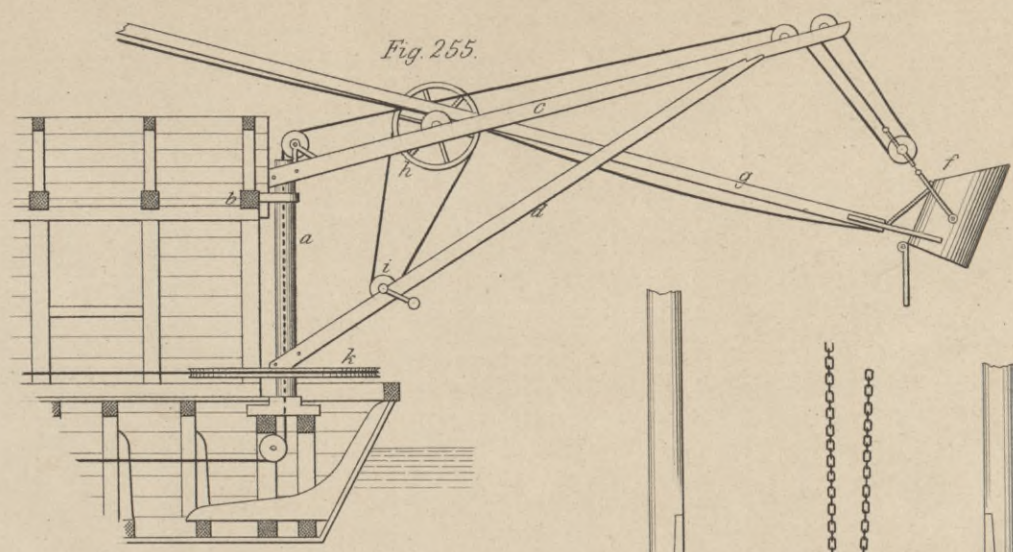
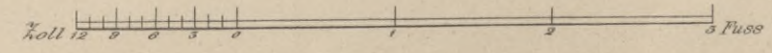
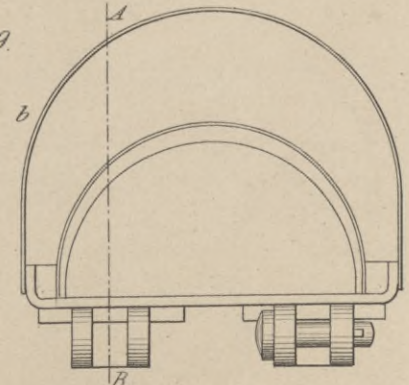

Fig. 255.

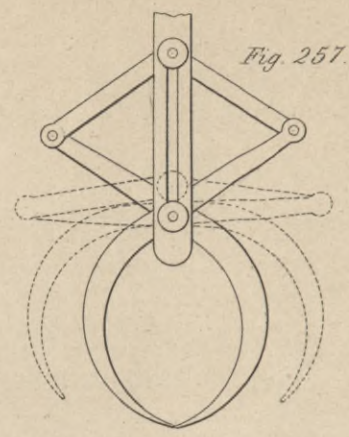

Fig. 257.

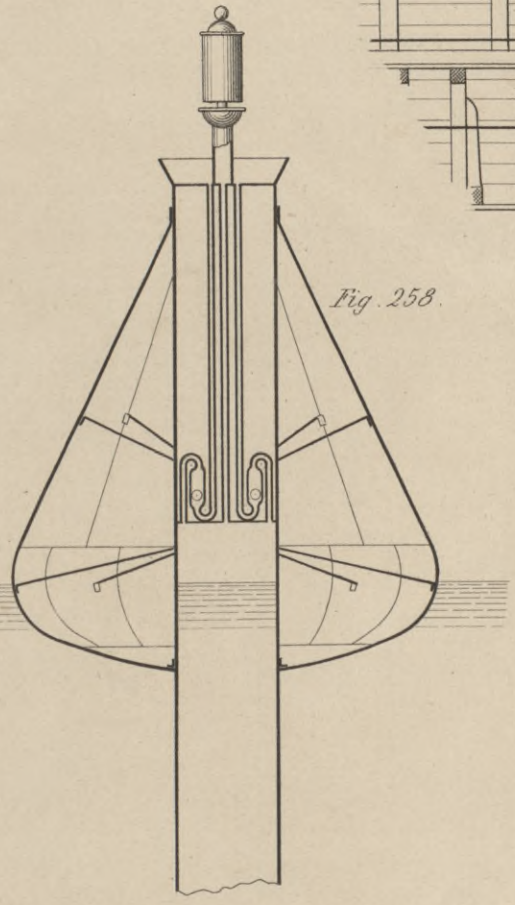

Fig. 258.

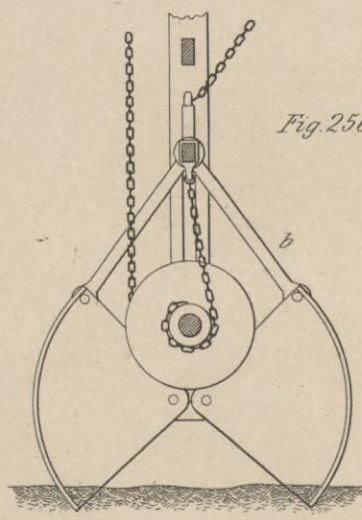

Fig. 256.

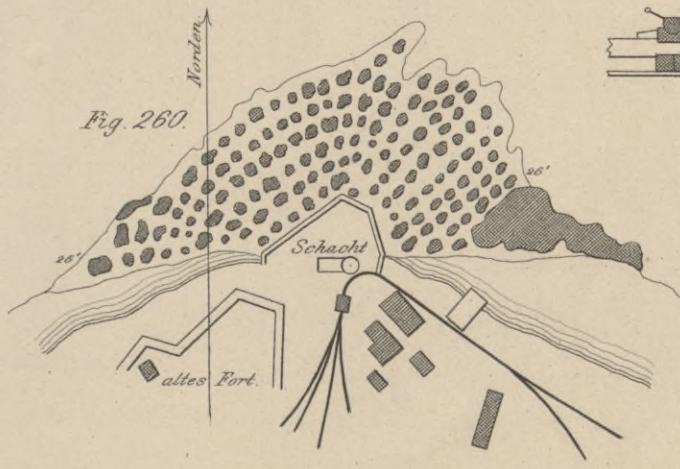
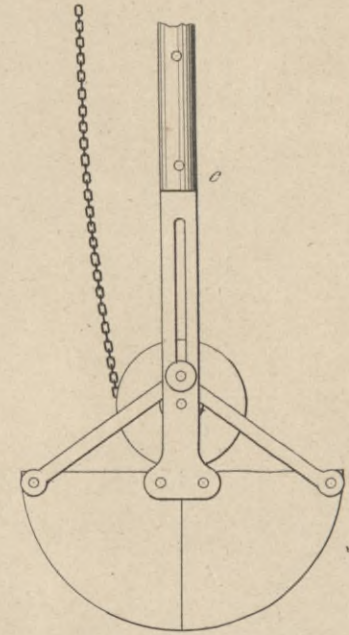
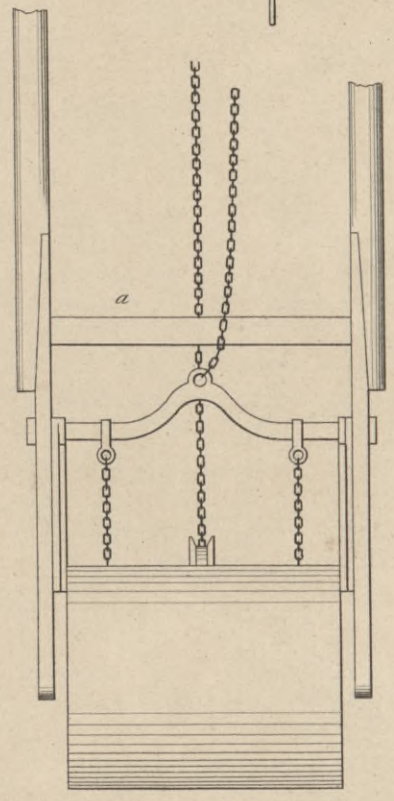

Fig. 260.

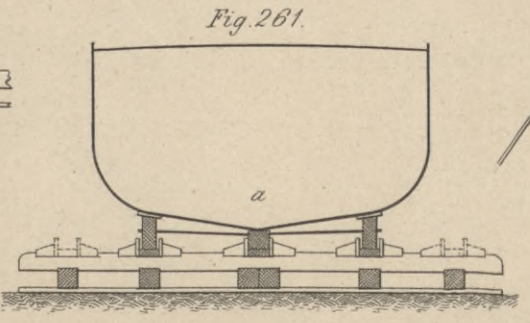
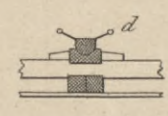
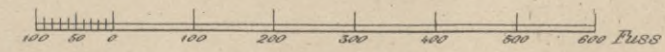

Fig. 261.

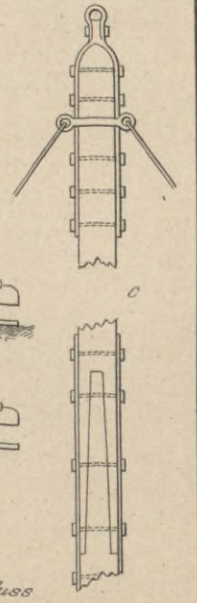
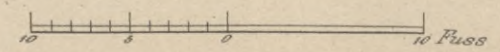
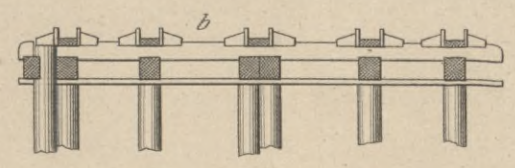

Fig. 262.

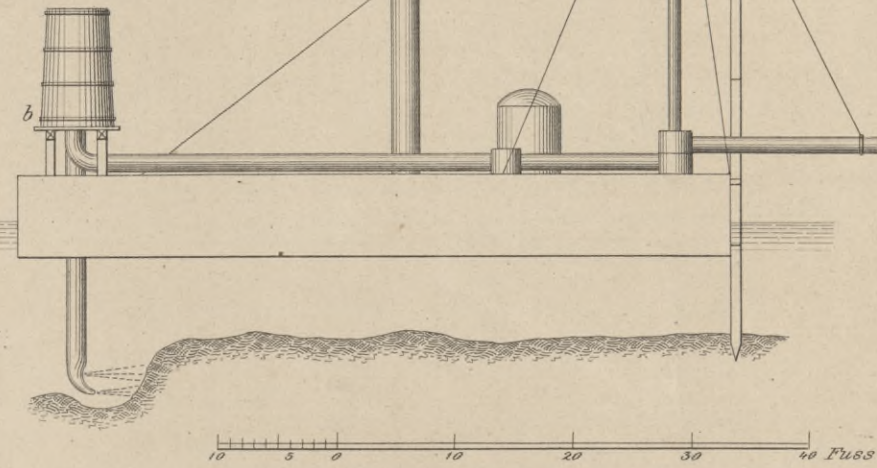
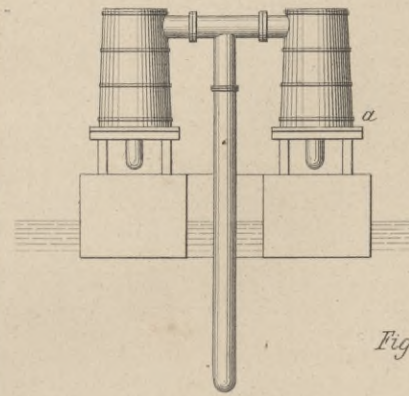
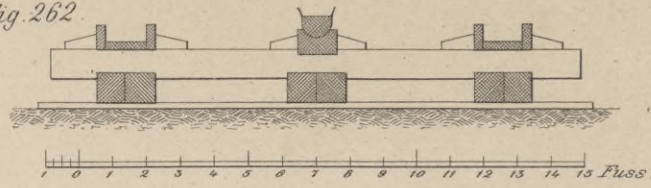

Fig. 263.

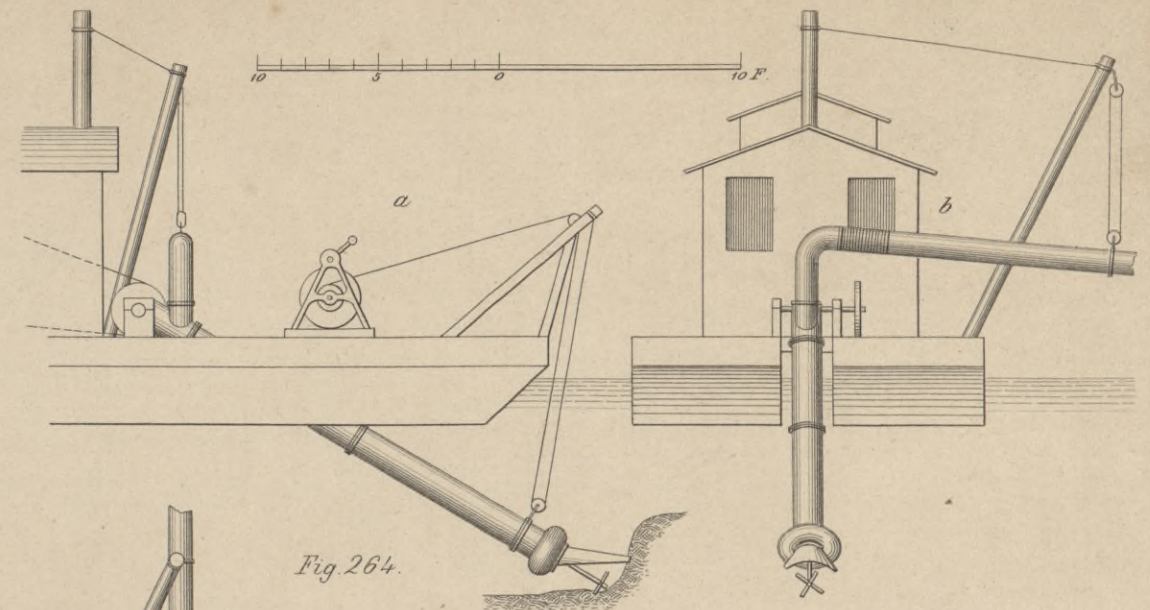

Fig. 264.

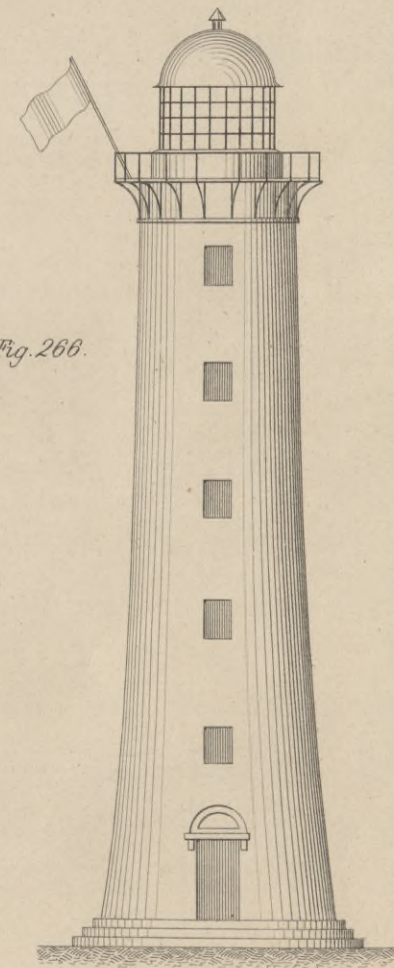

Fig. 266.

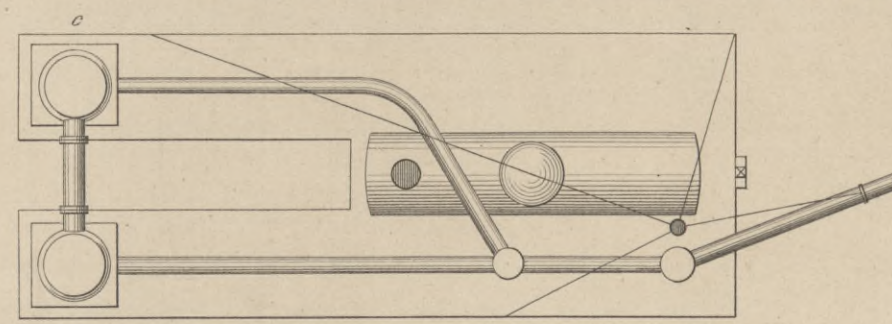
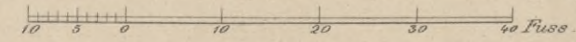

Fig. 267.

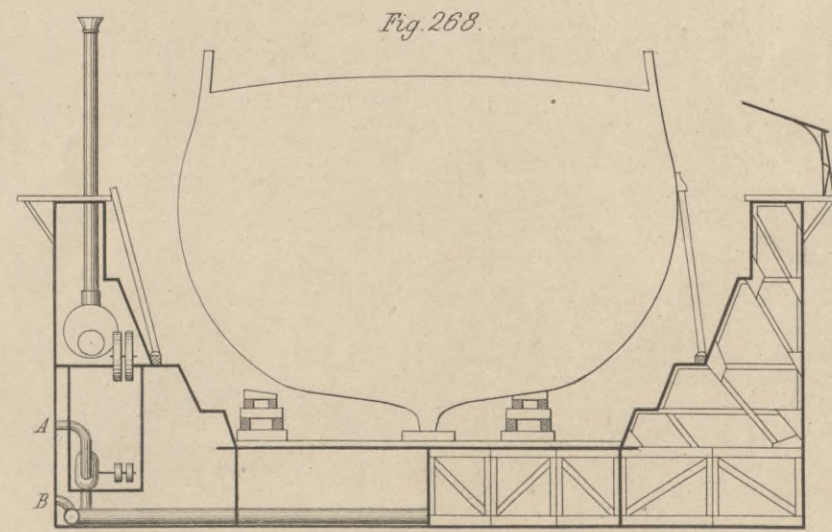
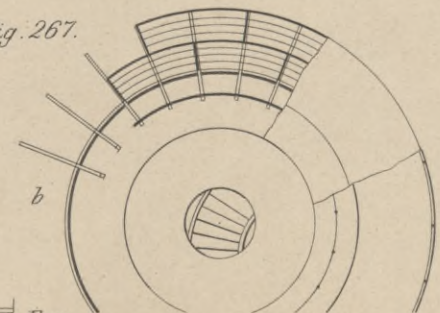

Fig. 268.

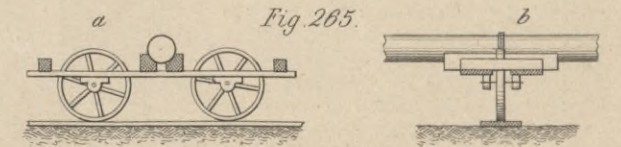

Fig. 265.

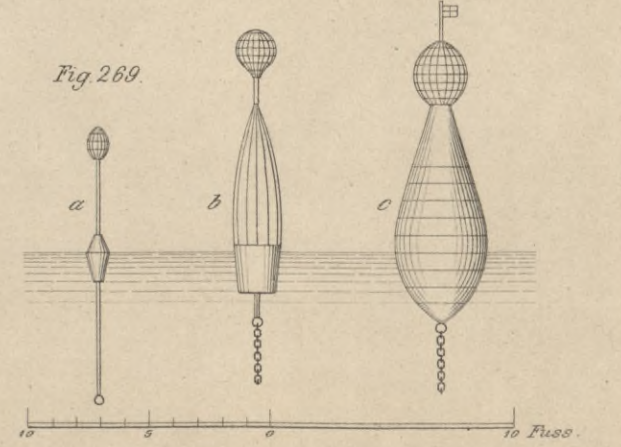

Fig. 269.



S. 61

III-18316
POLITECHNIKA KRAKOW
BIBLIOTEKA GLOWNA

Biblioteka Politechniki Krakowskiej



III-18316

Kdn. 524. 13. IX. 54

Biblioteka Politechniki Krakowskiej



100000300974