

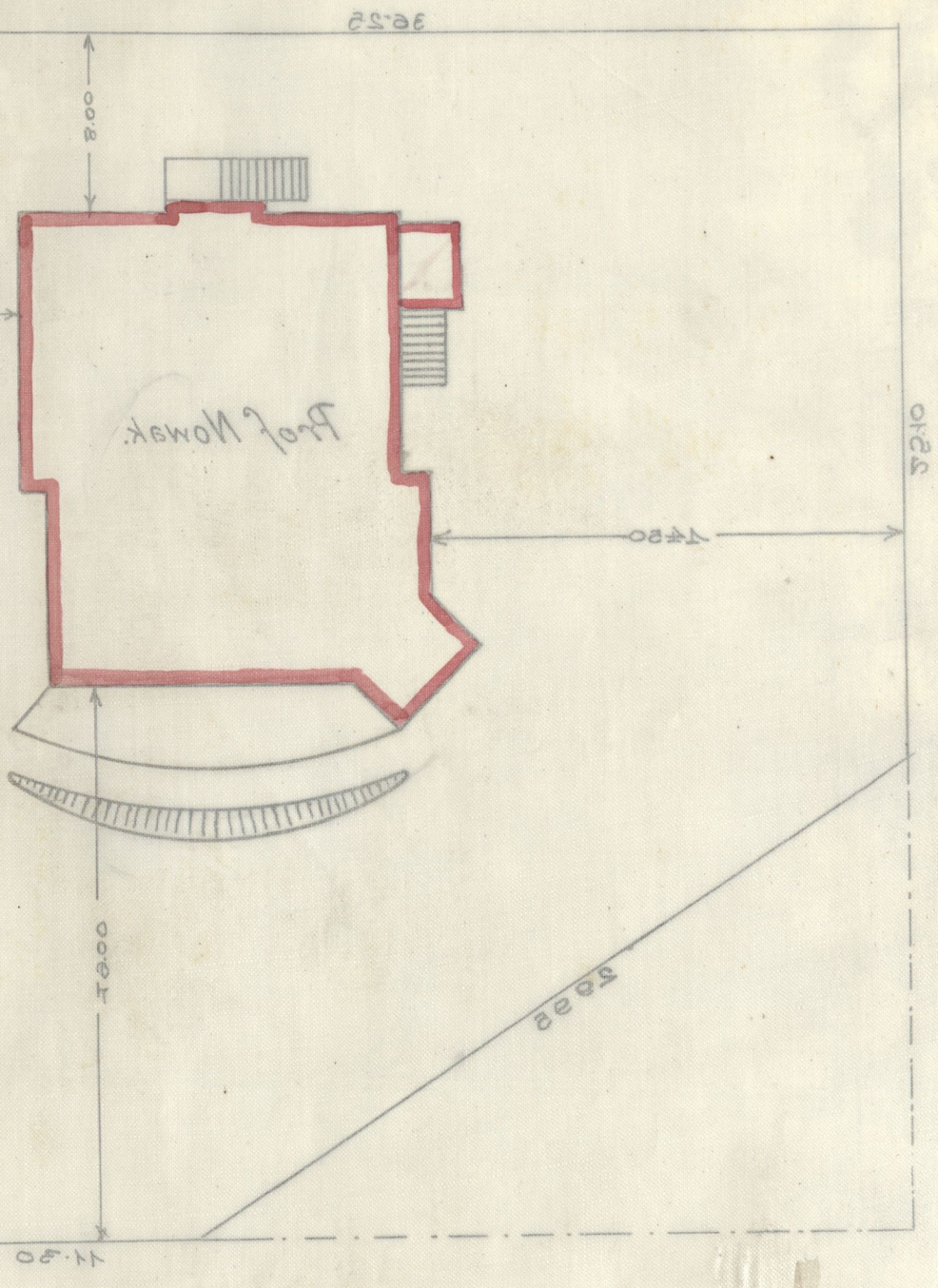

PLANY NA BUDOWĘ SZEŚCIU WILLI W NOWEJ-WSI – Kraków, 1909.

| | | |
|--|-----------|--------------|
| 1. Projekt willi J. Wielm. Prof. Dra. Juliana Nowaka w Nowej-wsi. | IV-301947 | 100000344138 |
| 2. Projekt willi dla J. Wielm. Pp. Stanisławów Ciechanowskich w Nowej-wsi. | IV-301948 | 100000344139 |
| 3. Projekt willi dla J. Wielm. Prof. Dr Leona Wacholza w Nowej-wsi. | IV-301949 | 100000344140 |
| 4. Projekt willi dla J. Wielm. Prof. Henryka Hoyera w Nowej-wsi. | IV-301950 | 100000344141 |
| 5. Projekt willi dla J. W. Dr. Feliksa Koperę w Nowej-wsi. | IV-301951 | 100000344142 |
| 6. Projekt willi dla J. Wielm. Pana Leonarda Lepszego w Nowej-wsi. | IV-301952 | 100000344143 |

BPk-B-229 / 2023

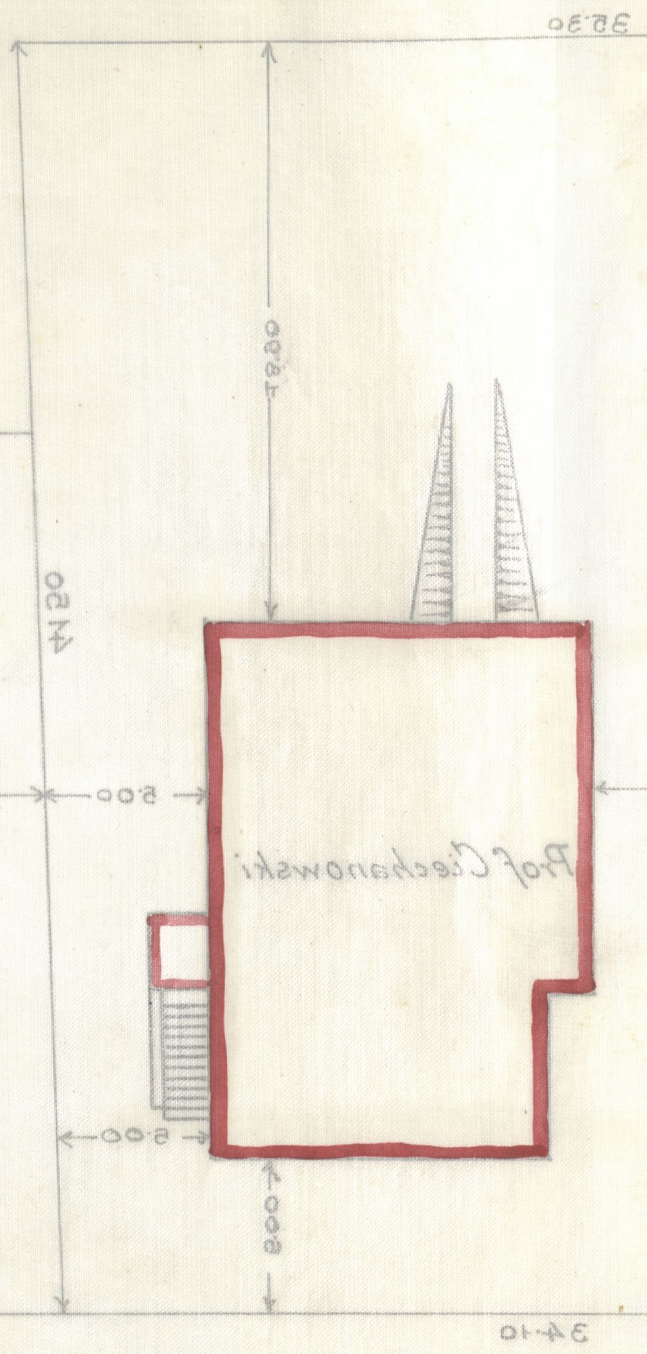
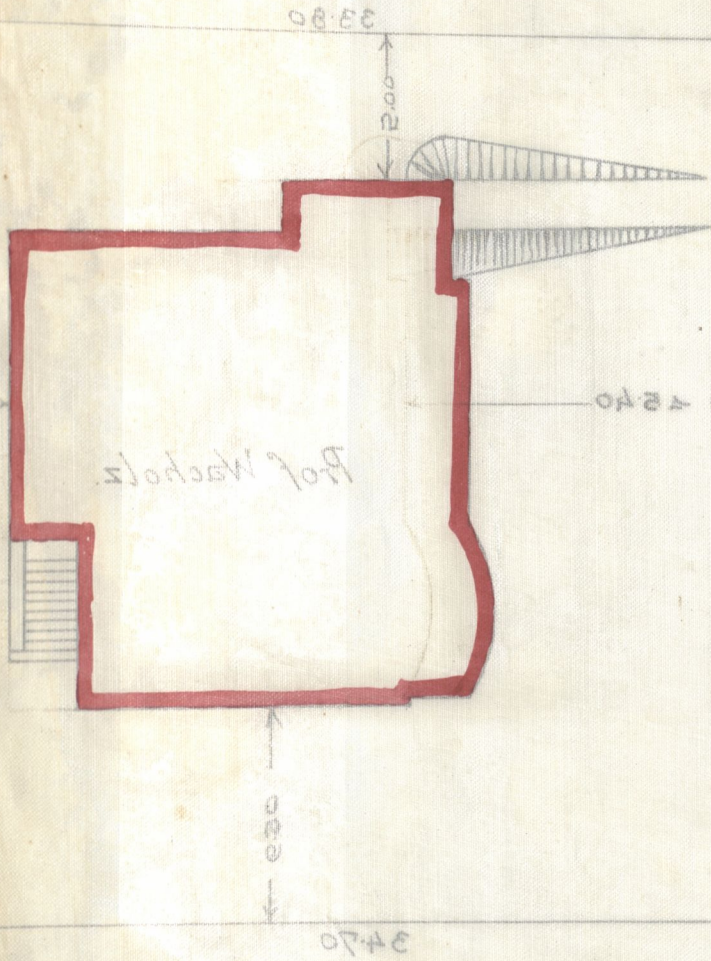

78.

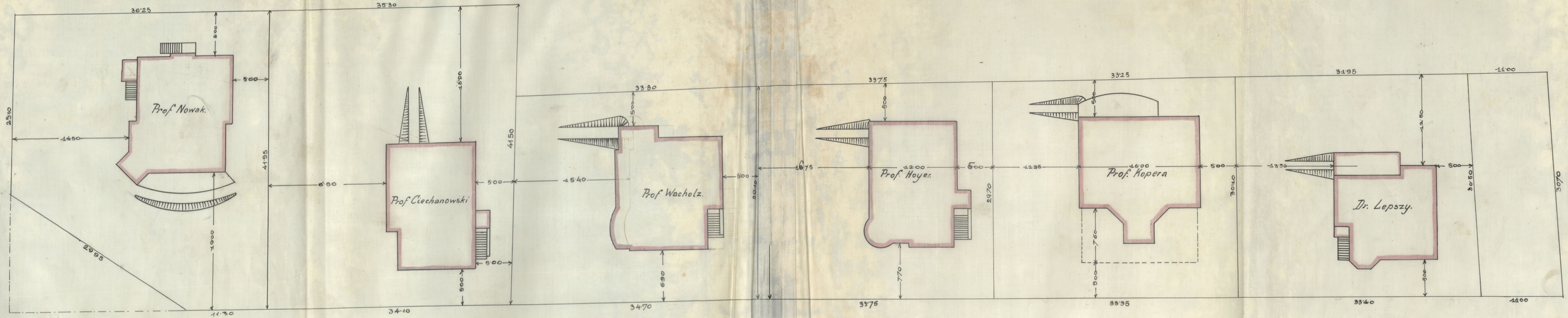

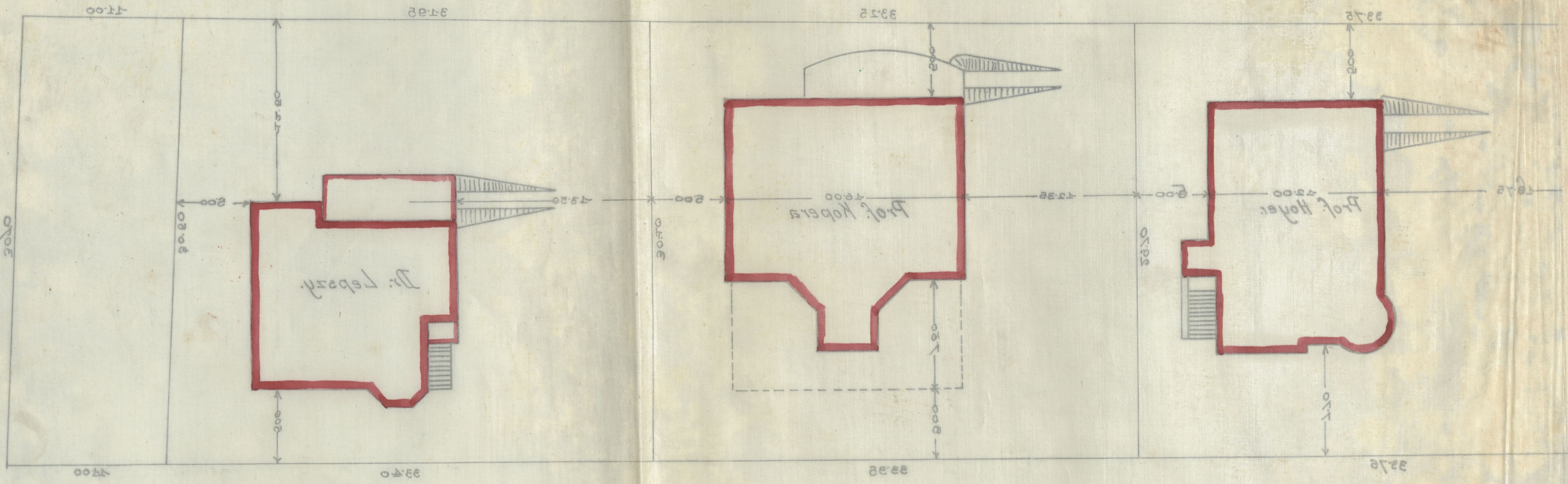

Projekt willi dla J.W. Dr. Feliksa Kopyry w Nowej-wsi.

Piwnice i sutereny.

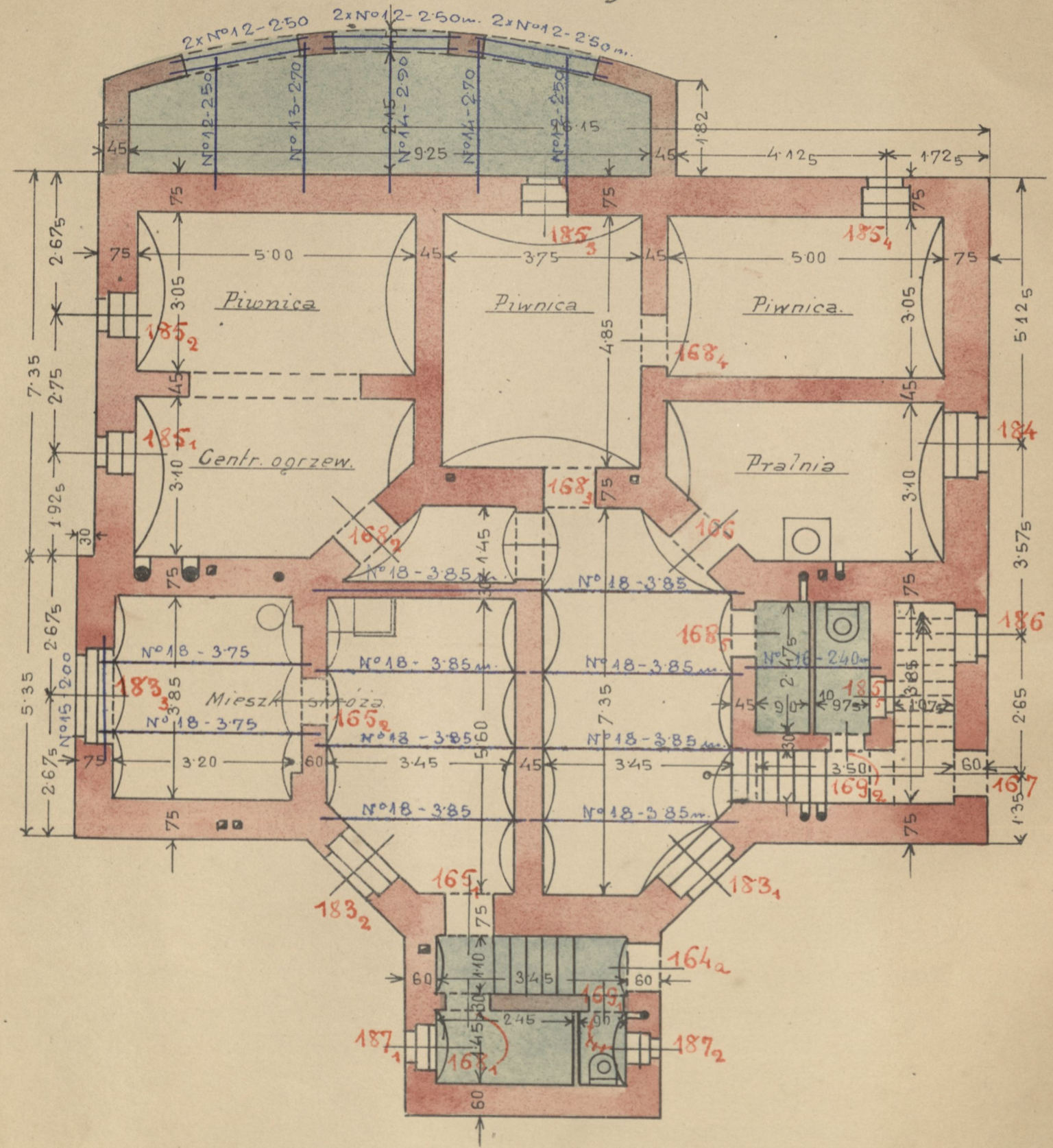

Poddasze.

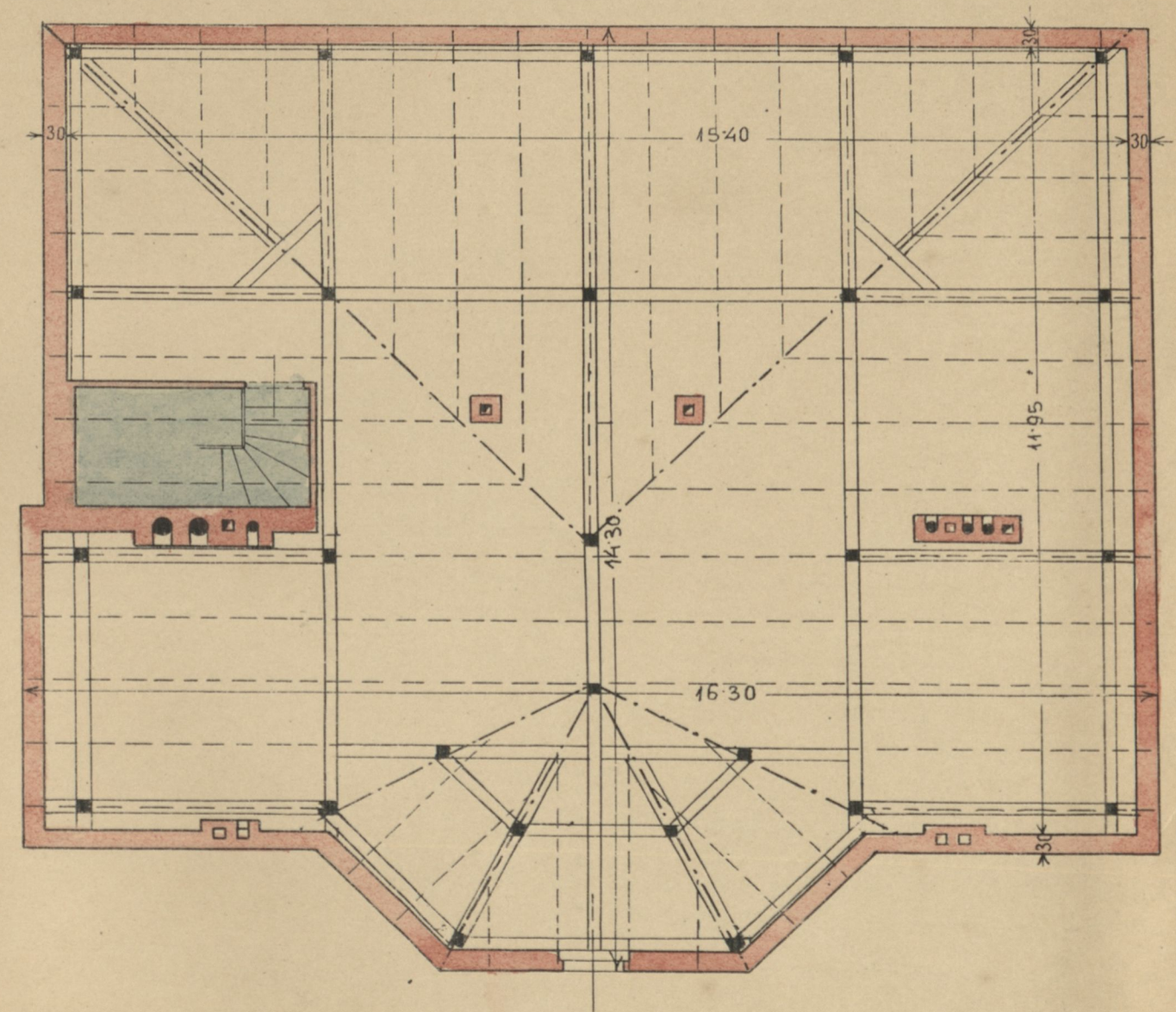

Podziatka 1:100

Kraków wczierwcu 1909.

Deroy

Projekt willi dla J.W. Dr. Feliksa Koperzy w Nowej-wsi.

Parter

I piętro

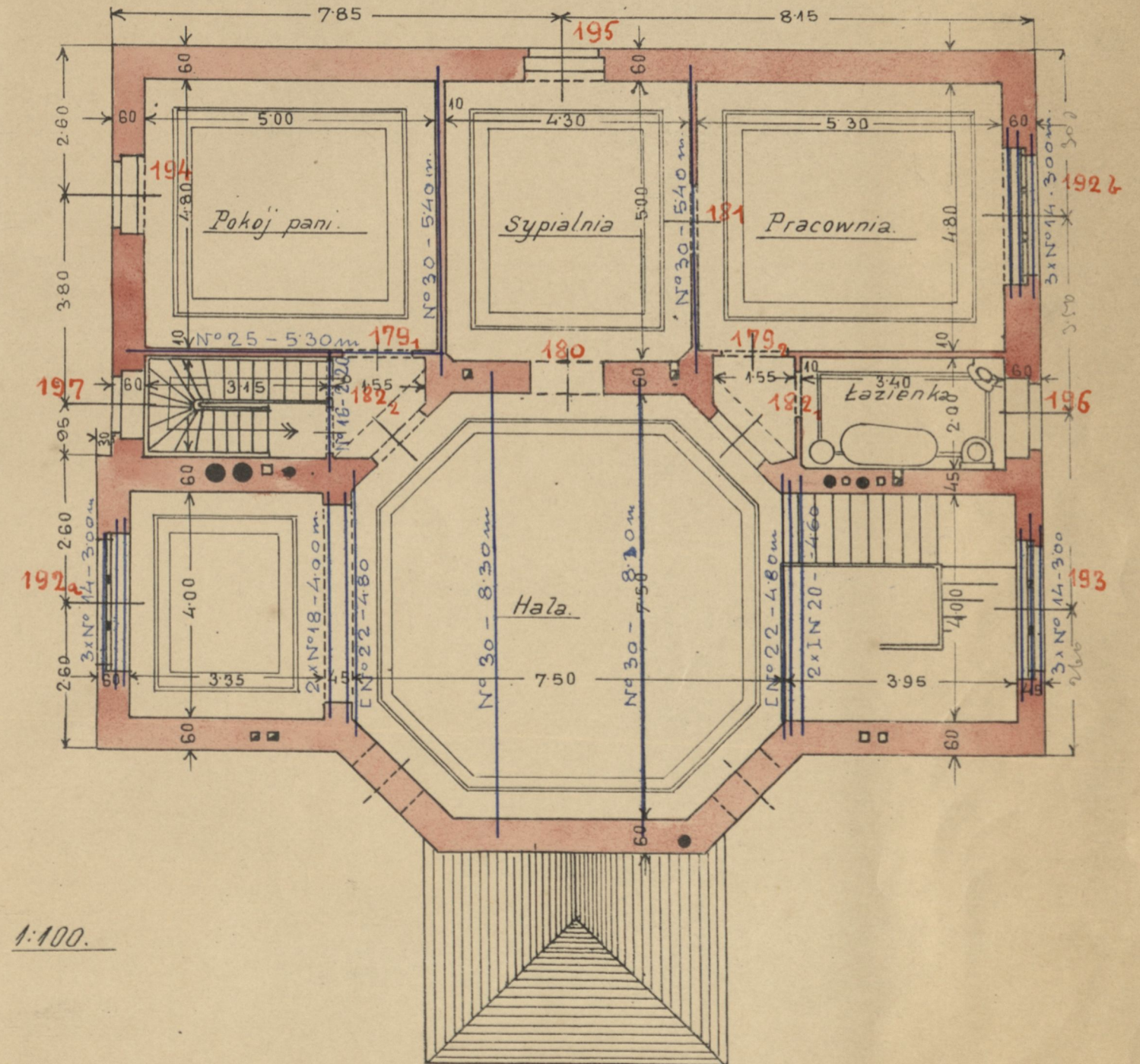
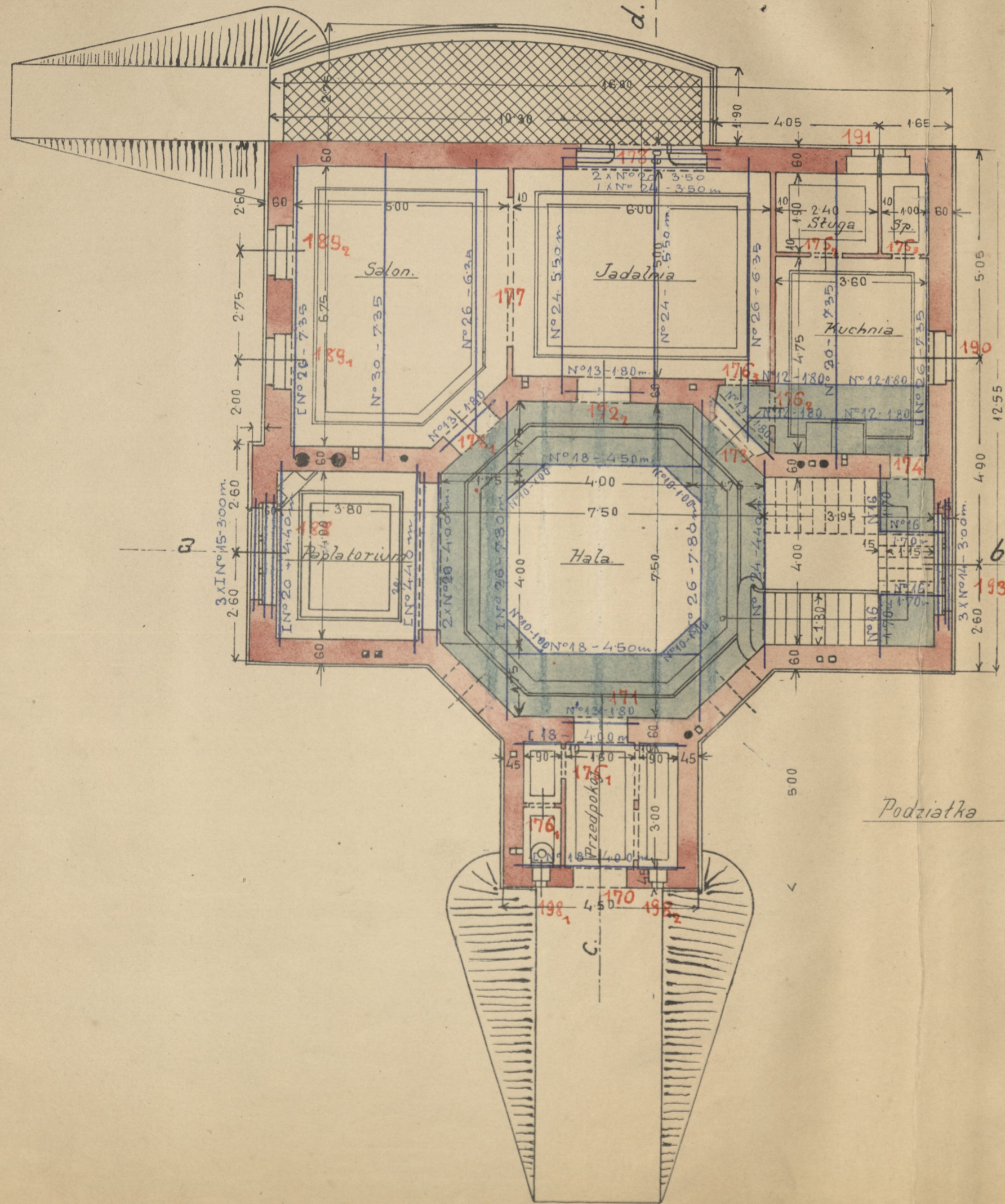

Podziatka

1:100.

Kraków wczierwcu 1909

Koperzy



IV-301951

Biblioteka Politechniki Krakowskiej



100000344142

Dear Sir,

I have the honor to acknowledge the receipt of your letter of the 10th inst. in relation to the matter mentioned therein.

I have also the honor to acknowledge the receipt of your letter of the 11th inst. in relation to the same matter.

I have the honor to acknowledge the receipt of your letter of the 12th inst. in relation to the same matter.

I have the honor to acknowledge the receipt of your letter of the 13th inst. in relation to the same matter.

I have the honor to acknowledge the receipt of your letter of the 14th inst. in relation to the same matter.

I have the honor to acknowledge the receipt of your letter of the 15th inst. in relation to the same matter.

Włoni.

Sutkowy.

Próbaj.....

Łlosć

d.p.

164a

Włoni jedwabny. do stroja silne klepkowe, owilone i dzielone ielaruyiu nprosani w futryn. o mym. w śmielle 0.90/1.80, skute na silny ramerz takiesame jak w poz. 49).

1.

165.

Włoni jedwabny. do uienkowania stroja na futr. o mym. w śmielle 0.90/2.10 i jednostronną opaską skute na prawicy i ramerz franc. myłkowi i klepkowi mongine, jak w poz. 51).

2.

166.

Włoni do pralni, pełne npongone o mym. w śmielle futr. 0.90/2.00 na wprost i skobel i jedno stronną gładką opaską skute na wierszku ramerz ielaruy i taką klepką, takiesame jak w poz. 53).

1.

167.

Włoni z polu na selsdy skrobone wendyone z Tennau 164), tylko z oberlichtem, owilony, dzielony ielaruy. nprosani o mym. 0.90/2.70 — takiesame jak w poz. 50).

1.

168.

Włoni to pinwie i do koniorki stroja jedwabny npongone. o mym. w śmiell. futryn. 0.90/2.00 na wprost i skobel i jednostron. opaską skute na skobel i klepką

5.

169.

Włoni do wysob. ^{npongone} w futryn. o mym. w śmielle 0.70/1.80 skute na nasadony ramerz ielaruy i waznka od wagna, takiesame jak w poz. 54).

2.

Dear Sir,

I have the honor to acknowledge the receipt of your letter of the 10th inst. in relation to the matter mentioned therein.

I have also the honor to acknowledge the receipt of your letter of the 12th inst. in relation to the same matter.

I have the honor to acknowledge the receipt of your letter of the 14th inst. in relation to the same matter.

I have the honor to acknowledge the receipt of your letter of the 16th inst. in relation to the same matter.

I have the honor to acknowledge the receipt of your letter of the 18th inst. in relation to the same matter.

I have the honor to acknowledge the receipt of your letter of the 20th inst. in relation to the same matter.

...

... ..

...

...

...

1.

... ..

...

2.

... ..

...

1.

... ..

...

1.

... ..

...

2.

... ..

...

2.

... ..

...

Parter.

| Lp. | Prace | Ilość |
|------|---|-------|
| 170. | <p>Praca wzdłuż. dwustronna, okładka, siła, plep- nowe, z obeliskiem okładkowym o wym. w śmieci 1,30/3,00, okute na 6 rowias z silnym ram- piem - blanda z strony uienkonia zaś mo- sijną galką z pola. We filunacki Dwi krakki zielone state umocowane w futrynii za tymi okładka okładka do otwierania na ra- masy z prosta obelisk pionier nakratomany pomorem krakki w formie ret. Drukier maja zyt do futryny umocowane. Praca jak Dwi w pos. 95).</p> | 1. |
| 171. | <p>Praca dwustronna, wypletow., okładka, siłone na wyrosty Dwiiane w futryn. o wym. w śmieci 130/2,40 z wyplet do muru 0,63m okute na 6 rowias, ramach fram. Stugie wyty i blanda uosierne i otwierane na wyplet muru</p> | 1. |
| 172. | <p>Praca dwustronna z kaci do salonu, jadalni i Andrus piene filunackie w wypletie do muru 0,63 o wym. w śmieci 1,25/2,40 z dwustronną opaską, okute jak w pos. 171). Praca otwie- rane na wyplet</p> | 2. |
| 173. | <p>Takiesame Dwi 1,25/2,40 tytko w futrynii z jedustronną opaską</p> | 1. |
| 174. | <p>Praca jedustronna z Rukis na schody sturben. na wpust i itobes w futr. o wym. 90/2,10 w śmieci futryn. okute na silny ramach wpru. z jedustr. opaską.</p> | 1. |

| | | |
|-------|---|-------|
| Л. п. | Подарок | Денеж |
| 175. | Дом с предполож. до школы, в Кучки до по- дому Шуга и до спилярки - железобетон. полки до скан гипсов. в скрутке опалки о мрам. и шпатель 2.80/2.10 и шпатель фуга. шпатель на ступень жак в по. 67). | 3. |
| 176. | Также дом с предполож. до Кучки, в преддв. до жадали и до школы до выкопка кучки отливки зупеши, жак в по. 62). скрутка опалки до скан гипсов. кучка о мрам. 0.90/2.10 | 3. |
| 177. | Анфимовск до скан гипсов. 8 ступ. грубой. вс дом с скрутка опалки о мрам. 3.60/3.00 | 1. |
| 178. | Дом с жадали на мрам. - железобетон, подвиг- не и шпатель 1.75/2.40 отливки мрам. в мрам. в мрам. ^(а до, выкопки 20 см над фуга) скрутка жак в по. 61). капоси 1. ж. о мрам. 3.20 мрам. 3.00 мрам. в мрам. Дом с в мрам. отливки подвигне, скрутка на шпатель мрам. ^{до} скрутка мрам. мрам. шпатель закрывает. в мрам. отливки жак. Денеж желатин в мрам. до жадали фуга Оливки шпатель в мрам. на мрам. и на- Кучки. Шпатель отливки на мрам. мрам. зупеши жак в по. 61). кучка отливки - капоси под скан гипсов. мрам. шпатель шпатель мрам. мрам. мрам. | 1. |

History

3000

History

3.

...
 In 1870, the population of the city was estimated at 1,200,000. The city was a very important center of commerce and industry. It was the largest city in the world at that time. The city was a very important center of commerce and industry. It was the largest city in the world at that time.

3.

The city was a very important center of commerce and industry. It was the largest city in the world at that time. The city was a very important center of commerce and industry. It was the largest city in the world at that time.

1.

The city was a very important center of commerce and industry. It was the largest city in the world at that time. The city was a very important center of commerce and industry. It was the largest city in the world at that time.

1.

The city was a very important center of commerce and industry. It was the largest city in the world at that time. The city was a very important center of commerce and industry. It was the largest city in the world at that time.

3.

The city was a very important center of commerce and industry. It was the largest city in the world at that time. The city was a very important center of commerce and industry. It was the largest city in the world at that time.

1.

The city was a very important center of commerce and industry. It was the largest city in the world at that time. The city was a very important center of commerce and industry. It was the largest city in the world at that time.

I. Piętro.

h.p. Podaj. - Kłosa

179. Działki dwustronne z klatki do podziemi basen. do pracowni
anatomii. Działka na mprosty filantrowe w futrynio o wym.
1.25/2.40 z jedustronną opaską, skute jak
w poz. 177). 1.

180. Działki dwustronne. pełne filantrow. o wym. 1.25/2.40
z klatki do sypialni w futryn. z jedustronną opaską,
skute jak w poz. 179). 1.

181. Jednostkowe działki z pracowni do sypialni, tylko do jej
klatki gipsowej z obustronną opaską. 1.

182. Działki jedustronne z klatki do tarasów i na schody
skrytkowe pełne filantrowe o wym. 0.80/2.10 do jej
klatki gipsowej z obustronną opaską, skute jak w 176). 2.

183. Podaj. -
Interjusz. -

183. Działki podziemie wiatrakowe do umieszczenia stróża
i do klatki suterynowej w futrynio ^{1.10/1.50} ~~1.10/1.50~~ ~~do renowacji~~
i renowacji otworów, działka na mprosty, skute
na renowację wrenta jak w poz. 174). 3.

184. Działki jednostkowe do pralni, tylko z klatką w środku
futryny w formie pionowej obciążonej przetrz. 1.

185. Działki pionowe 1-krotne. pojedyncze w krosnie o wym.
0.50 szer. : 0.35 mprost. skute na wiatrak i zakratowanie
w formie pionowej przetrz. i krosnie. do futryny - 5.

1877
- 1877

I. 2. 1.

1. The first part of the paper is devoted to a description of the general character of the country, and to a statement of the principal occupations of the people. It is found that the country is generally fertile, and that the principal occupations are agriculture and stock raising.

2. The second part of the paper is devoted to a description of the principal cities and towns, and to a statement of the principal occupations of the people. It is found that the principal cities and towns are generally well built, and that the principal occupations are commerce and manufacturing.

3. The third part of the paper is devoted to a description of the principal rivers and streams, and to a statement of the principal occupations of the people. It is found that the principal rivers and streams are generally navigable, and that the principal occupations are agriculture and stock raising.

4. The fourth part of the paper is devoted to a description of the principal mountains and hills, and to a statement of the principal occupations of the people. It is found that the principal mountains and hills are generally fertile, and that the principal occupations are agriculture and stock raising.

5. The fifth part of the paper is devoted to a description of the principal lakes and ponds, and to a statement of the principal occupations of the people. It is found that the principal lakes and ponds are generally fertile, and that the principal occupations are agriculture and stock raising.

6. The sixth part of the paper is devoted to a description of the principal forests, and to a statement of the principal occupations of the people. It is found that the principal forests are generally fertile, and that the principal occupations are agriculture and stock raising.

7. The seventh part of the paper is devoted to a description of the principal minerals, and to a statement of the principal occupations of the people. It is found that the principal minerals are generally fertile, and that the principal occupations are agriculture and stock raising.

8. The eighth part of the paper is devoted to a description of the principal public buildings, and to a statement of the principal occupations of the people. It is found that the principal public buildings are generally well built, and that the principal occupations are commerce and manufacturing.

| ..p. | Rozdział | Lp. |
|------|--|-----|
| 186. | Okna na schody stuszone 0,50/1,00 dwukwaterow. na zewn. i wewn. stronie podwojnie wraz z kratą stos. w formie pionow. prost. ielaznych upuneron. z futryny, zespolnie jak w pos. 77). ----- | 1. |
| 187. | Okna do myslarka stroja podwojnie do spizarki po- jedyncze, okute na ramie i rambur o mylu. 0,50/0,35, zespolnie jak w pos. 185). ----- | 2. |

Parter.

| | | |
|------|---|----|
| 188. | Okna do paplatorium francuski do spodu onklone. Kwater. podwojnie 2,40 szer. 2,80 wysok. w futryny z wewn. stronie, dzielone na 4 strony z deskami parapetowa, okute na pastwile, stalowi i karce woskowe, zatkami spisywane, gwintki obojone i optawy ielazne, oberlitsy na mery z 1. pozycy. Okna b. m. miazd murosowu parapet ielko 2 desk wysoki; stolkone skryta plate, karce do atmierania | 1. |
| 189. | Okna do salonu 4 kwater. podwojnie na zewn. i wewn. stronie z deskami parapetowa 1,10/2,80 w futrynie konstrukcyj jak w pos. 32) stalowi dzielone mprosami jak w pos. 188). Stole parem korespondowaci desk. ----- | 2. |
| 190. | Okna do kuchni 1,10/2,10 podwojnie z mprosami 4 kwaterow. okute na rambur i mery z 1. pozycy zespolnie, jak w pos. 80). Stole skryta na zewn. i wewn. stronie | 1. |

I. [unclear]

Class

History

1. Obtain the relative humidity of the atmosphere in the
 morning & at intervals of one hour during the day
 take a few more observations (see page 17).

2. Obtain the relative humidity of the atmosphere in the
 morning & at intervals of one hour during the day
 take a few more observations (see page 18).

Exercises

1. Obtain the relative humidity of the atmosphere in the
 morning & at intervals of one hour during the day
 take a few more observations (see page 17).

2. Obtain the relative humidity of the atmosphere in the
 morning & at intervals of one hour during the day
 take a few more observations (see page 18).

3. Obtain the relative humidity of the atmosphere in the
 morning & at intervals of one hour during the day
 take a few more observations (see page 19).

| L. p. | Rodzaj..... | Ilość |
|--------|---|-------|
| 191. | Okno do pokoju sngi i do spiżarni, stoliczka z jednego okna 2 dwukolorowego o wym. 1.00/0.70 dzielone na 2 słupek, z czego jedno okienko białe z pokojem sngi, drugie z kuchnią. W środku 15 cm nerazki miedziane, do którego pomniejsz. białe szciana gipsowa. Okucie jak w pos. 113). | 1. |
| 192. a | Okno do łazienki i me. I piętra łazienka jak w pos. 188). | 1. |
| 192. b | Okno do pracowni 2.40/2.10 dwukolorowe podwójne jak w pos. 113). | 1. |
| 193. | Okno do łazienki schodów. 3 słupekowe podwójne o wym. 2.00/4.00 z dwoma słupekami kempferami okute na rufy, ramię i sakrety, dzielone na rufy | 1. |
| 194. | Okno do pokoju pań 4 dwukolorowe podwójne do wewnętrznej okienki i deska parapetowa 1.40/2.20 m futry. łazienka jak w pos. 129). Sakrety okute, 1. g. futry 0.75 m. gtebkie | 1. |
| 195. | Dwa jednokolorowe francuskie podwójne wraz aluminiowymi sakrety i ramię okna, wmont. w 1 futry o wym. 2.40/2.80 do wnętrza okienki, okute na pastwile; obrobiony na sery z futrym przeszytym. | 1. |
| 196. | Okno do łazienki, podwójne dzielone na rufy, 2 dwukolorowe. 1.50 m. . 0.70 m. , okucie na rufy z futrym, ramię, jak w pos. 124). | 1. |
| 197. | Okno do łazienki schodów. słupekowe. 2 dwukolorowe. o wym. 1.00/0.80 pojedyncze okute na ramię i sakrety w łazience z deską parapetową, dzielone na rufy | 1. |
| 198. | Okienko kuchenne 2 słupekowe w partenie podwójne na ramię i sakrety o wym. 0.30/1.50 ze rufami. | 2. |

Budowa Dra Koperu

Wykar drwiarów

Sutermy

| | | | |
|-------|--------------------|------------|----------|
| no 12 | 0/2.50 m | à 12.50 kg | 250.0 kg |
| no 13 | 2/2.70 m | à 14.40 kg | 77.76 " |
| no 14 | 1/2.90 m. | à 15.80 kg | 45.82 " |
| no 15 | 1/2.00 m | à 17.40 " | 34.80 " |
| no 16 | 1/2.40 m | à 19.60. | 47.04 " |
| no 18 | 2/3.75 m, 2/3.85 m | à 24.10 " | 366.32 " |

Parte

| | | | |
|---------|--------------------|-----------|-----------|
| no 10 | 4/1.00 m, | à 9.60 kg | 38.40 kg |
| no 12 | 4/1.80 m | à 12.50 " | 90.00 " |
| no 13 | 4/1.80 m | à 14.40 " | 103.68 " |
| no 14 | 3/3.00 m | à 15.80 " | 142.20 " |
| no 15 | 3/3.00 m, | à 17.40 " | 156.60 " |
| no 16 | 4/1.70 m | à 19.60 " | 133.28 " |
| no 18 | 2/4.50 m | à 24.10 " | 216.90 " |
| Γ no 18 | 2/4.00 m | à 23.9 " | 191.20 " |
| no 20 | 2/3.50 m 2/4.00 m | à 28.9 " | 433.50 " |
| Γ no 20 | 2/4.40 m | à 27.9 " | 245.52 " |
| no 24 | 2/5.50 m, 1/4.40 m | à 40.1 " | 617.54 " |
| no 26 | 2/6.35 m 2/7.80 | à 46.3 " | 1310.29 " |
| Γ no 26 | 2/7.35 | à 40.5 .. | 595.35 " |
| no 30 | 2/7.35 | à 60.1 " | 883.47 " |

I pistro

| | | | |
|---------|----------|-----------|-----------|
| no 14 | 9/3.00 m | à 15.8 kg | 426.60 kg |
| no 16 | 1/2.20 m | à 19.6 " | 43.12 " |
| no 18 | 2/4.00 m | à 24.1 " | 192.80 " |
| no 20 | 2/4.60 m | à 28.9 " | 265.88 " |
| Γ no 22 | 2/4.80 m | à 31.7 | 304.32 " |

do premisiuma

7212.39

Burrows and Mounds

White-throated Sparrows

| Station | Time | Notes | Station | Time | Notes |
|---------|---------|---------|---------|---------|---------|
| No 12 | 2/25.00 | 2/25.00 | No 10 | 2/11.00 | 2/11.00 |
| No 13 | 2/25.40 | 2/25.40 | No 15 | 2/11.80 | 2/11.80 |
| No 14 | 2/26.00 | 2/26.00 | No 13 | 2/11.80 | 2/11.80 |
| No 12 | 2/26.00 | 2/26.00 | No 14 | 2/12.00 | 2/12.00 |
| No 16 | 2/26.10 | 2/26.10 | No 12 | 2/12.00 | 2/12.00 |
| No 18 | 2/26.20 | 2/26.20 | No 16 | 2/12.70 | 2/12.70 |
| | | | No 18 | 2/12.20 | 2/12.20 |
| | | | No 18 | 2/11.00 | 2/11.00 |
| | | | No 20 | 2/12.20 | 2/12.20 |
| | | | No 20 | 2/11.00 | 2/11.00 |
| | | | No 21 | 2/12.20 | 2/12.20 |
| | | | No 21 | 2/11.32 | 2/11.32 |
| | | | No 22 | 2/11.32 | 2/11.32 |
| | | | No 20 | 2/11.32 | 2/11.32 |
| | | | No 14 | 2/13.00 | 2/13.00 |
| | | | No 16 | 2/12.20 | 2/12.20 |
| | | | No 18 | 2/14.00 | 2/14.00 |
| | | | No 20 | 2/14.00 | 2/14.00 |
| | | | No 22 | 2/14.80 | 2/14.80 |
| | | | | | |

the present time

2/21.20

| | | | |
|----------|------------------|--------------|------------|
| | | Z premisiima | 7212.39 kg |
| № 25 | 1/5.30 m | ~ 43.13 kg | 228.59 " |
| № 30 | 2/5.40, 2/8.30 m | ~ 60.10 " | 1646.74 " |
| Podklady | | | |
| № 8 | 92/0.60 m | a 7.0 kg | 386.40 " |
| | | <hr/> | |
| | | Rarum | 9474.12 kg |

Biblioteka Politechniki Krakowskiej

100000344138

Biblioteka Politechniki Krakowskiej

IV-301947

Biblioteka Politechniki Krakowskiej

100000344139

Biblioteka Politechniki Krakowskiej

IV-301948

Biblioteka Politechniki Krakowskiej

100000344140

Biblioteka Politechniki Krakowskiej

IV-301949

Biblioteka Politechniki Krakowskiej

100000344141

Biblioteka Politechniki Krakowskiej

IV-301950

Biblioteka Politechniki Krakowskiej

100000344142

Biblioteka Politechniki Krakowskiej

IV-301951

Biblioteka Politechniki Krakowskiej

100000344143

Biblioteka Politechniki Krakowskiej

IV-301952